Established 1881
mburger's
BROADWAY AND HILL EIGHTH STREET

Chef Wyman
cture at 2 P. M.
oday's Program
serole Bran Cookie
h and Chayote Bohemian
d Lobster a la Hug
nd bring your knitting.
led at 1:30.
urger's—Fourth Floor—Today)

ure Food Show
e Good Things to Eat—
e Here Today
t a State Fair on our Fourt
decorations, clever demonstra
samples of food products
enjoying everything!
Learns Something at Eve
very Visitor Enjoys the Sample

ckers
There are thousands of
"slacker" dollars in Los
Angeles
—"slackers" of the worst
ype because they are kept
dle in war times—in safe
deposit boxes, or in other
hiding places.
Not "slackers" by choice, it
cause they have fallen into
s who either intentionally
keep them out of circu

—take an inventory of your
If you find that you have some
ut them into circulation without

aranty Trust & Savings Bank
nd their way into the various
and help win the war.
pened for $1.00 or more, with
f deposit at 3% or 4% accord
count you select.
n Americans are known for their
riotic and don't keep "slacker"

rust & Savings Bank
Seventh St. Los Angeles
Commercial Trust
00 Resources $25,000,000
Depositors 59,000

NORMAL
R PRICES
mmodities purchased through
de.
every case
BLIC PAYS
ced by lessening consumptio
nd saving all grades for

Dr. Shores & Shores
Catarrh, Deafness, Asthma,
Rheumatism, Eczema, Bron-
chitis and other Chronic Dis-
eases of the Nerves, Blood,
Skin, Heart, Lungs, Stomach,
Bowels, Bladder, Kidneys and
Liver a specialty for 21 Years.
Consultation Free. Main Office
5-6 Lissner Bldg., 324 South
Spring St., L. A. Hours: 9-12
Evenings, 7-8; Sundays, 10-12

BOOKS
OF EVERY DESCR
BOUGHT AND SO
STRATFORD &
642 S. Main St. Main 80

CENTS

In Two Parts—22 Pages.
PART I—TELEGRAPH SHEET—12 PAGES.

# The Los Angeles Times

"Tell us, tell us, tell us, and us, and us."

WEDNESDAY MORNING, JANUARY 23, 1918.

Liberty Under Law—Equal Rights—True Industrial Freedom

# GARFIELD ASKS FOR A FREIGHT EMBARGO.

## Irish-American Papers Barred from the Mail.

Emerald.

### OFFICIAL SCRUTINY OF THREE ORGANS.

*Wilson Interest in Home Rule Issue. Carson Resigns from Cabinet. "Tay Pay" Comments.*

[BY A. P. NIGHT WIRE.]

NEW YORK, Jan. 22.—Distribution to the mails of last week's issue of the Irish World, the American and the New York Journal, three of the weekly publications in this city espousing the cause of Irish independence, has been refused by postoffice authorities, pending investigation, it was learned from some of the papers today. Matter contained in the papers is being held up at Washington, it was said, to determine whether it is entitled to second-class mailing privileges.

At the postoffice here all queries were referred to the offices of the Solicitor for the Postoffice Department at Washington.

"We were informed unofficially that there was no reason for the Post-Office Department's action," said Patrick Ford, editor of the Irish World, "save that all three publications were suspended simultaneously a result of a petition signed by members of Tammany's Council of Dubin, which was presented to President Wilson by Hanna Sheehy Skeffington on January 11, last.

"The petition asked for a definite statement of Ireland by the United States as one of the governments at war whose rights should be immediately recognized at the conference to follow the war."

OFFICIAL DECISION.

[BY A. P. NIGHT WIRE.]

WASHINGTON, Jan. 22.—The Post-Office Department has sustained the decision of the postmaster at New York in excluding from the second-class mailing privileges the issue of the Irish World of January 14, which contained editorial matter, held to be in violation of the espionage act. In making this announcement tonight, Solicitor Lamar said the decision would not affect future issues of the paper unless objectionable matter is found in them.

The department has also under consideration recent issues of the Gaelic-American and the New York Freeman's Journal, other Irish papers held up at the New York office for alleged violations of a similar nature.

WILSON'S INTEREST.

[BY ATLANTIC CABLE AND A. P.]

LONDON, Jan. 22. — The Daily News says there is reason for stating that President Wilson quite recently made urgent representations to the British Cabinet on the desirability of an Irish settlement.

The Dublin correspondent of the Times reiterates the partially hopeful view of the convention, where reports say, will at least advance the solution of the problem by stages of unprecedented length and importance. The end, he adds, cannot long be delayed.

CARSON QUITS.

[BY ATLANTIC CABLE AND A. P.]

LONDON, Jan. 22.—The resignation of Sir Edward Carson from the War Cabinet lends color to the report that the government, accepting the advice of its supporters in England and well wishers in the United States and the dominions, has decided to bring about a settlement of the Irish question. Had Sir Edward remained in the Cabinet he would have been compelled to choose between his loyalty to the government

(Continued on Third Page.)

### THE DAY'S NEWS SUMMED UP.

WEATHER. Clear. Wind at 5 miles velocity, 6 miles. Thermometer, highest, 65 deg.; lowest, 39 deg. Forecast: Wednesday fair. Heavy frosts in morning. For further report see last page of Part I.

FIRE. Five men composing the gang of "auto Apaches," which for months the city were captured and confessed they are desperate characters. One confessed murder.

Bonds indicated that they will vote on the matter of substituting hydro-electric power for coal by authorities at Washington.

More than $200,000 already raised in the drive to raise funds for Southern California in the Red Cross has auspiciously started.

Chairman advocated the raising of the pay of policemen instead of the twenty-five as proposed by the council.

It was noted that the provision in the Owen's bill in which she cut off her legacy if he married a certain woman was invalid.

Harriet Works will file a suit against Appellate Court Justice R. Works on technical grounds, it was announced.

Deputy Marshal Walton was physically carry a man who made a plea case into court to contempt of the officers.

Police found a man connected with the police service of the Philippines, guilty of forgery after several days' deliberation.

Detective Washburn branded the story of bribery filed by patrolman Hall as a "frame-up" to get $.

Interest in Auditor row predicted when they think will be settled in the light in the Superior Court.

SENATOR CALIFORNIA. Vencil of Commerce favors Pacific highway in preference to route proposed by Rindge interests.

Said to be Egyptian Count to Pasadena on charge of innkeeper.

Refusing from an attack of appendicitis, gives draft men, and demanding physicians a

Decision to vigorously oppose Counties Gas Company's plan for raise in rates on gas and electric plant is merely

Fuel Conservation in connection with Chamber pass resolutions favoring bill and favor Council for State.

Striking municipal workers refuse to walk out unless salaries are raised. City fathers in quandary as to where to get the money to meet the demand.

OREGON. Anti-picketing bill passed by Oregon City Council. Strike relief in big paper mills and other Southern States witnesses in Hindu-conspiracy trial in San Francisco.

EASTERN. Senator Harding of Ohio says "inefficiency and incapacity" in conduct of war preparations will be patriotically criticised.

Who Is Shanks? Man made famous by Senator Stone in speech Monday is shown to have been arrested in St. Louis by Federal authorities.

New snow storms in New York; fuel famine more acute; barges and trains reported stalled in the drifts.

Fuel situation in Chicago reported to be worst in the history of the city; no surplus created by the factory closing orders.

Call loans easier in Wall street; prices on stock exchange rise but relapse following several adverse industrial reports.

Three New York publications devoted to Irish freedom are barred from mails. President Wilson reported to have made urgent representations to British Cabinet to settle Irish question.

Piece of meteor strikes in Missouri after passing brilliantly over part of State. Other meteors sweep over Kansas and Illinois.

Boston has coal supply to last only four days.

WASHINGTON. Advocates in Congress of War Cabinet go ahead with plans, despite opposition of the President and apparent certainty of defeat in House.

Commander of American gunboat silences fire of Chinese rebels after being attacked, says official report by Navy Department.

Federal Reserve Board, in annual report to Congress, says save and keep prices normal; war-time economies must counteract tendency to inflation.

Packing-house employees and employers charge each other with bad faith at hearing before Mediation Commission.

Government takes action summarily to prevent labor corner on part of big industrial concerns, which would jeopardize war priority rights.

THE GREAT WAR. The status of the situation as regards Russia and the Brest-Litovsk peace conference remains unchanged.

Leon Trotzky, the Bolshevik Foreign Minister, who now is in Petrograd, is said to be preparing another note to the Entente Powers on the subject of peace.

On the fighting fronts comparative calm prevails except for artillery duels and small patrol engagements. That all has not gone as planned with the Austrian armies in Italy is indicated by the fact that Gen. Svetozar Boroevic has been chosen by the Austrian high command to succeed the Archduke Eugene as generalissimo on the entire Italian frontier. Boroevic is to take precedence over Field Marshal Conrad von Hoetzendorf, who had been expected by the Austrian War Office to pierce the Italian front with his reinforced army and gain the Venetian plain before the heavy snowfalls set in, but whose plans failed owing to the stiffening of the Italian line.

"Petra."

### MR. SHANKS; WHO HE IS.

*Man Made Famous by Stone.*

*St. Louis Police Turned Their Quarry Over to Federal Authorities.*

*Records Show that They Released Him on the Ninth of January.*

[BY A. P. NIGHT WIRE.]

ST. LOUIS (Mo.) Jan. 22.—Senator Stone, in his speech in the Senate on partisanship in the war, referred to the arrest of "a Mr. Shanks" at St. Louis for a remark criticising the war administration, and Senator Stone cited this arrest in comparison with the immunity from arrest enjoyed by former President Roosevelt, who has criticised the war administration.

Inquiry today developed that John D. Shanks, after his arrest on the arrival of a suburban train at Union Station, was turned over to the local police, who turned him over to the Federal authorities. January 9, a preliminary hearing was held and Mr. Shanks was released.

STONE CRITICISED.

[BY A. P. NIGHT WIRE.]

OTTUMWA (Iowa) Jan. 22.—Senator W. S. Kenyon, in an address today, criticised the speech of Senator Stone for injecting politics into the Senate for the first time during the war. "It is comedy to think of old Bill Stone accusing Theodore Roosevelt of not being patriotic when the colonel has three boys already across the waters and one in service on this side," he declared.

### HARD TO GET JURY TO TRY RINTELEN.

ANTIPATHY TOWARD GERMANY THREATENS TO RETARD COURT.

[BY A. P. NIGHT WIRE.]

NEW YORK, Jan. 22.—Antipathy to Germany today threatened to interfere with the selection of a jury in the trial of Franz von Rintelen, German naval reservist, and nearly a dozen other defendants charged with conspiracy to place fire bombs aboard steamships sailing from this port.

Counsel for Von Rintelen objected to continuing on the ground that the present state of public feeling made it impossible for his client to be accorded an impartial hearing.

The court overruled the objection, saying it was "extraordinary," but two of the jurors who had been selected declared they were so bitterly opposed to Germany that they could not be considered qualified to serve. They were excused.

Most of those on trial with Von Rintelen were members of the crews of German ships which were seized by the United States government at Hoboken, N. J., upon the declaration of war.

### SIBERIAN SABLE SIZE OF HAND BRINGS $250.

HIGH PRICES PREVAIL AT INTERNATIONAL ST. LOUIS FUR AUCTION.

[BY A. P. NIGHT WIRE.]

ST. LOUIS, Jan. 22.—A Siberian sable, slightly larger than a man's hand, was sold at the international fur auction here today for $250.

Twelve thousand Kolinskys were sold for a total of $15,000, and 352,000 mole skins brought $105,600. White fox pelts are scarce and prices are high. A thousand skins brought $35,000. A single cross fox skin brought $125.

Siberian sables on sale were heavily furred and New York firms bought liberally. Before the war these pelts went to European markets, but the best market now is in the United States.

### COAL RATES PREVENT GROWTH, SAYS OGDEN.

[BY A. P. NIGHT WIRE.]

SALT LAKE CITY, Jan. 22.—Citizens of Ogden testified before the Public Utilities Commission of Utah today that the freight rates on coal had retarded the development of the city and the State as a whole. Comparisons were made with the growth of Seattle and San Francisco, both the coast cities outdistancing Ogden, although the latter was established before them.

The railroads seek an increase in the freight rates on coal of 15 cents a ton. The cities of Salt Lake and Ogden and private concerns are asking that the rates be reduced by 30 cents a ton.

*Harding Speaks Out.*

Warren G. Harding,

United States Senator from Ohio, who has joined the list of those enlisted by Roosevelt under the motto of "Tell the Truth." Harding promises some patriotic (not partisan) criticism of the American situation.

Stone Answered.

### PATRIOTIC CRITICISM PROMISED BY HARDING.

*Ohio Senator Says "Inefficiency and Incapacity will be Pointed Out."*

[BY A. P. NIGHT WIRE.]

COLUMBUS (O.) Jan. 22.—"The violent partisan attack rends that unity which has made possible everything the President has asked; it will not be so from now on," declared United States Senator Warren G. Harding, referring to Senator Stone's political speech yesterday in a statement given out here today at a meeting of the Republican State Central and Advisory committees.

"I believe Republicans hereafter will devotedly support all war measures necessary, but question further extraordinary and unprecedented grants of power," he asserted. "There will be criticism, not partisan, but patriotic. Inefficiency and incapacity will be pointed out and corrections sought. No public official will dwell in sanctity hereafter because he is a part of the administration. Country first . . . Win the war . . . Save the republic . . .

Referring to the split between Senator Chamberlain and the President, Senator Harding said:

"Senator Chamberlain has been the stalwart spokesman of the administration, with which he has been in political and patriotic sympathy. He commands highest esteem on both sides of the Senate. If I were bearing a heavy load of responsibility I should want his cordial support. He is a patriot and an able Senator and is strong to swing rather than weaken efforts of offense and defense.

"Clearly we have had the way open to reveal our weaknesses. Let us hope the revelation will eliminate them and make us irresistibly strong.

"About Senator Stone? His is worse than a tactical blunder. He opposed armed shipping legislation and was hardly in position to raise a question of opposition. From a patriotic viewpoint I think he has made a sorry mistake. From a partisan viewpoint I welcome the assault. He has uttered his alleged indictment. Nobody can deny the Republicans a defense. Up to Monday, Republicans in the Senate, indeed, in both branches, have submerged partisan views and surrendered well-cherished ideals of legislation to support the administration in order to most fully support the nation. The violent partisan attack rends that unity which has made possible everything the President has asked. It will not be so from this time on. Republicans will consecrate themselves to such a public service and criticise, oppose or support as their patriotic convictions impel.

"This is not a one-party or a one-man war. This is a supreme trial of the American people."

Breaking Point.

### GERMAN ARMY MORALE MAY SNAP ANY MINUTE.

[BY A. P. NIGHT WIRE.]

WASHINGTON, Jan. 22.—Morale of the German army is on the ebb, Capt. Richard Haigh, in charge of the British tank in this country, today told the Senate Military Committee in reciting personal experiences of "going over the top" five times.

"The Bavarians and Saxons now are the best fighters," he said. "The Prussians are not such good stock as the first Prussian army and have a yellow streak."

British forces in trench warfare, Capt. Haigh said, are constantly being improved and the Germans have not yet found a way to cope with them.

### NEWSPAPER FOR OUR SOLDIERS IN FRANCE.

[BY ATLANTIC CABLE AND A. P.]

PARIS, Jan. 22.—A weekly newspaper for the American troops in France, to be called "The Stars and Stripes," will be issued shortly. It will be directed and edited by men wearing the American uniform.

Rediviva.

### ROOSEVELT IS THERE.

*Will Try to Speed the War.*

*T. R. Receives a Steady Stream of Callers at His Son-in-law's Home.*

*"Tell the Truth" Should be the National Motto for All, He Says.*

[BY A. P. NIGHT WIRE.]

WASHINGTON, Jan. 22.—Col. Roosevelt came to town today and received a steady stream of callers at the home of his daughter, Mrs. Nicholas Longworth.

The colonel frankly said his purpose in coming to the capital now was to help speed the war and confer with friends in Congress. He disclaimed any purpose of replying to Senator Stone's speech in the Senate yesterday.

"I am infinitely less interested in what Senator Stone says about me than in what the President says about Senator Chamberlain," said Col. Roosevelt. "The national motto at this time should be 'Tell the truth and speed up the war.' I expect to see Senator Chamberlain before I see any one else, and then to see Senator Hiram Johnson of California, and shall have nothing further to say until after I have seen them, and perhaps not until a little later.

"I hope also to see Senators Wadsworth and Curtis and Representatives Baer and Gallivan. My purpose in coming here is to help by any means in my power to render more speedy and more effective America's entrance into the war; for, though we have been at war nearly a year, we haven't yet really entered into it.

"Also, I wish to aid in backing Senator Chamberlain and Representatives Madden and Kahn in their fight for universal military training. These gentlemen and their followers are performing a great public service."

Col. Roosevelt later made this brief additional statement:

"I am here to help every man who sincerely desires to speed up and make effective our work in the war. That is, both the affirmative and negative side, to stand by the efficient man and against the negligent man."

Before he leaves town, later in the week, Col. Roosevelt will make a statement on the conduct of the war. Tonight he called in Republican Congressional leaders for a conference which began with a dinner at the home of Representative Longworth and lasted until far into the night.

THE NEXT CAMPAIGN.

[BY DIRECT WIRE—EXCLUSIVE DISPATCH.]

WASHINGTON BUREAU OF THE TIMES, Jan. 22.—The Presidential campaign of 1920, the win-the-war cabinet bill, universal military service and the director of munitions bill are all tangled together in today's capital news.

There is a messy time in prospect, for Col. Roosevelt is here conferring with Congressmen and Senators and preparing to throw as big a monkey wrench into the machinery as he can cast and the administration does not know exactly what to do with him.

Congress may be depended upon to foam and bubble on Thursday when the war cabinet bill comes up. All the steam was not blown off in yesterday's debate and with T. R. directing the campaign from his daughter's house, there will be plenty of fireworks.

Nobody is very happy over the situation, except, of course, the colonel. With his rare political tact, he has chosen the very time when Congress is rebelling against the President's dictation, to make his visit, and he is greeting old friends with a grin that makes the best efforts of the cartoonists of the Buck Tooth school, seem like deprecation. Apparently the colonel is in the best of health, chuckfull of ginger and naturally he is in his element when verbal brickbats are flying.

If the President thinks it necessary to fight Roosevelt openly he is quite capable of coming before Congress, and appealing to the patriotism of Republicans and Democrats alike and that sort of argument would win.

If all of these perhaps failed and the Senate did give forty-eight votes for the bill there always remains the Presidential veto and it would be forthcoming. There is as much chance for the anti-administrationists to get the two-thirds necessary to pass the bill over that veto as there is for Bryan to be elected president of the Saloon-keepers League.

But Roosevelt is due to win any how. The fight will wipe out the last lingering traces of the Republican schism. When we have Lodge and Penrose rising in the Senate to defend the name and fame of Roosevelt the Republican millenium is not far off. He will have nearly all, if he does not have all the Republican Senators enrolled under his banner when it comes to voting on the war cabinet bill, for it is Roosevelt who means to lead that fight; Chamberlain is a happy accident.

Controller.

### FUEL FAMINE WORSE IN EASTERN STATES.

*Administrator Urges that All Traffic, Save in Coal and Fuel, be Halted "For a Few Days."*

[BY A. P. NIGHT WIRE.]

WASHINGTON, Jan. 22.—An urgent recommendation that an embargo be declared for a few days on acceptance by the railroads of any freight except coal and food was submitted to Director-General McAdoo tonight by the Fuel Administration.

This action is imperative, Administrator Garfield said, to assure adequate movement of fuel during the balance of the week, when the general transportation situation east of the Mississippi threatens to become worse daily owing to the prolonged strain on railroads of deep snows and intensely cold weather.

In the memorandum sent to Director-General McAdoo suggesting the embargo, Dr. Garfield referred to the one-day embargo on all freight except food and fuel, declared yesterday by the Pennsylvania lines east of Pittsburgh, and suggested that similar action should be taken for several days, particularly in the Pennsylvania, the Baltimore and Ohio, and the Philadelphia and Reading, the worst congested trunk lines leading to the seaboard. War munitions and supplies, he said, might be exempted.

"Such an embargo would be especially effective if it could follow immediately the five days covered by the January 17 order," said the memorandum. "This would make an embargo effective tomorrow."

CAR SHORTAGE.

During the last two months of 1917, the administrator declared, increasingly acute car shortage on the Pennsylvania and Baltimore and Ohio railroads, every effort for increased production at the mines, empty cars were not at the mines and congestion existed at great that loaded cars did not reach their consignees.

"While the railroads were operated separately, although in a co-operative plan," he added, "they seemed to have found it impossible to remedy this situation, and since a director-general of railroads has been appointed we have had nothing but unprecedently severe weather, almost nullifying his efforts."

During the five weeks ending January 5, it was explained, coal production lost because of car shortage amounted to 19 per cent., 30 per cent., 34 per cent., 24 per cent., and 9 per cent., respectively. Conditions were worst on the Baltimore and Ohio and Pennsylvania.

The Fuel Administration today reported better movement of empty cars to mines of Pennsylvania, West Virginia and other fields, although the railroad administration reports were less hopeful.

Tonight the five-day period of industrial suspension ended, and with the resumption of manufacturing tomorrow railroad officials look for a new flood of traffic which the railroads cannot handle until normal weather is restored.

M'ADOO'S VIEW.

Director-General McAdoo was not inclined to look with favor on the embargo proposal. He held that under government operation and consequent pooling of facilities and short-haul routing, the railroads would be able to clear all freight without priority and without embargoes. Coal and food already have preference over all other classes of freight, he pointed out.

Mr. McAdoo promised, however, to study closely Dr. Garfield's figures showing how coal production had been curtailed in recent weeks, and to take whatever action seemed best. Meanwhile he and Dr. Garfield set about devising a scheme by which fuel will be transported from mines to consumers over the shortest possible routes. By this means, it is planned to save many thousand miles of needless hauling, and devote locomotives and labor thus conserved to transporting greater quantities to regions where the coal shortage threatens to become more acute.

A committee of two officials from the railroad and the fuel administrations will work out a plan, which may be based on a division of the East into districts, each of which is to get its coal mainly from a designated mining area. Howard Elliott, president of the New Haven, and A. G. Gutheim, an official of the Interstate Commerce Commission's car service bureau, will represent the railroad administration on this committee.

METHOD.

The necessity for some new method of dealing with the coal transportation problem was emphasized by scores of reports that weather conditions were as bad or worse than at any time since the unprecedented period of cold and stormy weather started two weeks ago. Heavy snow throughout New York and New England, in Pennsylvania, West Virginia and elsewhere, made traffic movement extremely slow, and cut the supply of empty cars to coal mines far below even the late autumnal supply.

The bright phase of the situation was a report of Fuel Administrator Garfield that mines were being bunkered more rapidly than last week, and that coal was going in sufficient quantities to domestic consumers. These were the main purposes of the industrial curtailment order of five days ago, Dr. Garfield said, and consequently the result of the industrial suspension was satisfactory.

GARFIELD STATEMENT.

In a statement summarizing the results of his fuel curtailment order, Dr. Garfield said:

"Our reports show that the prime purpose sought to be accomplished by the suspension, the unloading of ships and the supply of domestic consumers and public utilities with coal, have been greatly served.

"Local officials of the Fuel Administration in all parts of the East reported that consumers, on the preferred list in the industrial curtailment order, were being given the full benefit of the coal moving into the consuming territory.

"As a result of the patriotic co-operation of American industry, capital and labor, the way has been cleared for the prompt bunkering of ships which long were tied up at Atlantic ports awaiting to carry vitally-needed supplies to the American forces abroad and to the nations associated with the United States in the war."

COAL FIRES.

Fuel Administration officials called attention to the fact that coal will continue to be used in households, public institutions and ships, since that part of the curtailment order creating a preferential list remains in force until revoked.

It was evident that the Fuel Administration was disappointed in that the order did not relieve railroad congestion as much as hoped for. Weather conditions were blamed for this, but it was clear also that Fuel Administration officials felt that a general embargo against the acceptance of freight during the five day closing period would have helped materially in this respect.

During the past twenty-four hours, temperature has ranged from 20 below in Ohio to freezing 2 below to 12 above in the Pittsburgh districts, 4 below in Central Pennsylvania, 18 above at St. Louis and Chicago, 12 above at Buffalo and 10 to 21 above in New York and New England.

"Heavy snows through the mountains of Pennsylvania and Virginia and east to Delaware," said the report, "caused difficulties in operation of switches and interlocking, with slower train movements."

NEW ENGLAND.

The movement into New England yesterday was about 2200 cars, an increase of 300 over the preceding day. At Chicago the yards are slowly being cleared of snow, but they had not yet recovered from the effect of the cumulative storm of the past ten days. Dressed beef, live-stock and perishables were moving East freely, and the delivery of box cars to western roads was reported increasing. Yesterday, 2700 cars of coal, twenty per cent. less than normal, were received at Chicago. In Ohio and Indiana trains moved with light tonnage, the movement being about 60 per cent. of normal. At Pittsburgh there has been a reduction in the accumulation of east-bound freight, but movement is still very slow.

Everywhere, according to reports, the shortage of labor, skilled and unskilled, was becoming more pronounced, men refusing to work when the weather is so cold. Locomotives were much less effective under low temperatures.

Director-General McAdoo announced during the day that about seven new engines are being delivered daily to eastern lines by manufacturers, and that this number will be doubled in a few weeks.

A number of passenger trains were temporarily withdrawn from service by individual railroads, but the action was not general or under orders of the Railroad Administration. The director-general explained that the general movement to cut down unnecessary sleeping-car service was not intended to cripple traffic to the Pacific Coast.

Reporting on bunkering of ships in New York harbor, Mr. Smith reported that twenty-four received coal yesterday and that eighteen were awaiting coal this morning.

"If we can keep up the pace for a few days longer," he said, "we will have the situation well in hand."

One thousand men at the shipbuilding plant of the Submarine Boat Company, Newark, N. J., are out of work, awaiting arrival of material, delayed by freight congestion.

# Allies Main Issue is Food—"Mobilize American Women on the Farms" Lubin Urges.

The Crutch.

## ALL ARE DEPENDENT ON THE UNITED STATES.

### *American Representative in the International Institute of Agriculture Tells Facts of Situation.*

[BY ATLANTIC CABLE AND A. P.]

ROME (Monday) Jan. 21.—"Food is the most important matter now before the Allies," David Lubin, American representative in the International Institute of Agriculture, said today. "It is useless to deceive ourselves. It is necessary to feed our armies well, and in view of the increasing consumption of food and decreasing production, we shall be unable to do this unless exceptional weather prevails this spring, and unless extraordinary measures are applied. I am reporting to the State Department and also to Congress that Europe's crops may be worse than last year's, and that the mobilization of women of the United States for farm work may be necessary. We should also consider plans for devoting land in the eleven arid States to grazing purposes so that the United States will be able to supply cattle for replenishment of the diminishing stocks.

"Our allies are depending upon the United States. Without its help they would reach a condition similar to that of Germany and Austria, in which there is merely food enough for the armies and the civilian population is dying off."

AUSTRALIA'S CROP.

[BY A. P. NIGHT WIRE.]

OTTAWA (Ont.) Jan. 22.—A dispatch received by Reuter's Agency from Adelaide says South Australia's wheat crop this year is estimated at 24,500,000 bushels, or 16,500,000 bushels below that of last year. This estimate, made by the government, attributes the decrease in production to the smaller area sown, and the excess of rainy, unfavorable weather just after the sowing season.

Food Control.

## TWO MEATLESS DAYS WEEKLY IN ENGLAND.

[BY ATLANTIC CABLE AND A. P.]

LONDON, Jan. 22.—Lord Rhondda, food controller, has taken drastic measures to deal with the meat shortage. An official order was issued today applying to all hotels, restaurants, boarding-houses and public places, to begin forthwith. It specifies two meatless days weekly — Tuesdays and Fridays in the London district and Wednesdays and Fridays in other parts of the kingdom. Between the hours of 5 and 10:30 o'clock in the morning no meat, poultry or game may be consumed on any day, and no milk may be consumed as a beverage except by children under 10 years of age. No guest must provide his own sugar for sweetening beverages except that residents of hotels, clubs and boarding-houses may be supplied with not exceeding six ounces of sugar weekly for this purpose, if they do not possess ordinary sugar rations.

The order gives a table, indicating minutely, even to fractions, the exact amount of meat, sugar, bread, flour, butter or other fats allowed each guest for each meal for the guidance of hotel and restaurant proprietors in their weekly dietary. Of fats, only one and one-fourth ounces may be allowed each guest daily, of which not exceeding one-half may consist or butter and margarine.

The weekly allowance for each guest is: Meat, 20 ounces; bread, 4 pounds; flour, 14 ounces; sugar for cooking, 2 ounces; butter or fats, 5½ ounces.

In weighing, two and one-half ounces of poultry or game are reckoned the same as one ounce of meat; four ounces of bread are reckoned as three ounces of flour.

Public eating places, which do not serve meals exceeding 1s pence in price, exclusive of beverages, are exempted from observing meatless days.

Financial.

## RESERVE BOARD SAYS SAVE AND KEEP PRICES NORMAL

[BY A. P. DAY WIRE.]

WASHINGTON, Jan. 22.—The effect of credit expansion on the general rise of prices and the part the American people may take in counteracting inflation by war-time economies were emphasized today by the Federal Reserve Board in its annual report to Congress.

Explaining that, even though credit expansion is not entirely responsible for increase in prices, the board says "it regards it as one of its most important duties to prevent, so far as practicable, expansion of banking credit from running an uncontrolled course.

"Goods and credit," says the report, "must be saved to the utmost of our ability in order to check the upward movement of prices and in order to free for the use of the government the goods and savings required for the winning of the war."

FORESEES IMPROVEMENT.

The present condition of a greatly expanded currency will be improved, the board believes, "as the public performs its duty of absorbing the government loans out of savings. Before the third Liberty Loan, the report adds, Federal reserve banks must reduce their investments to strengthen reserves and avoid further expansion that has accompanied the last two Liberty Loans. The board does not specifically say how it proposes to do this.

Among the many radical influences of the war on the money markets, the board explained that one of the most pronounced had been the effort of certain interests to have the Federal reserve system absorb ninety-day notes or other short-term paper accepted with the privilege of repeated renewals. The board had persistently opposed any such effort to destroy liquidity of the banks' assets, on which the system was based, the report said, but it admitted that the difficulties of private and corporate financing were so great as to justify action by Congress.

SITUATION STILL SERIOUS.

The most serious problem of corporate financing has been removed by government operation of railroads, says the board's report, but the situation is still serious.

"The board, therefore, respectfully suggests early consideration by Congress of the problem of corporate financing in the belief that a satisfactory solution will be found that doesn't involve some degree of governmental intervention. The board is of the opinion that some plan for government intervention or aid can be worked out which would meet the requirements of the situation satisfactorily."

Referring to the enormous strain on finances during the past year of the government's loans and to the aid given by the Federal reserve system, the report says:

FEDERAL RESERVE NOTE.

"The Federal reserve note will more speedily attain the position originally intended for it—from being an occasional emergency currency used to supplement deficiencies in the supply of other existing forms of currency it is becoming the most important constituent of our circulating medium, responding promptly and naturally to currency requirements from whatever source proceeding, thus giving to our whole currency a kind and degree of elasticity it has never before possessed.

Earnings of the twelve Federal reserve banks in 1917 were reported as $15,800,000 gross, and $11,200,000 net, with declared dividends of about $6,360,000. The board's expenses have been a little less than $250,000, and the cost of administering the gold-settlement fund has been only $3500, or 1 1-2 cents per $1000.

SYSTEM STRENGTHENED.

The entrance of State banks and trust companies during the year strengthened the system greatly, says the report. Although the gold reserves increased enormously in quantity, the proportion of reserves to deposits fell in proportion to the expansion of credit.

No radical amendments of the reserve act are suggested, although a few minor changes are recommended. They include:

Election of directors of reserve banks by a simpler method; provision for printing bigger denomination of Federal reserve notes; provision for incorporation of foreign trade banks under Federal reserve charter; and permission for national banks to establish branches in their cities.

Banquo's Ghost.

## ATTACK ON WAR OFFICE SETS ENGLAND BY EARS.

[BY ATLANTIC CABLE AND A. P.]

LONDON, Jan. 21.—The bitter attack on the War Office and the higher command of the army by the Daily Mail has made a decided stir throughout the country. Coincident with this comes the announcement of the resignation of Col. Repington, military correspondent of the Times. Both newspapers are under Lord Northcliffe's direction and the public couples the two incidents.

Col. Repington told interviewers today that he resigned on public ground and protested strongly against what he termed intrigues against the army by politicians. In the same interview he said:

"The government has lost the confidence not only of labor but of the great majority of the people, and if existing methods are allowed to continue will succeed in wrecking both the military and naval services. The great crime of the government is that it will not tell the nation the truth."

Declaring that the army has seen one good man after another sacrificed to cover the blunders and intrigues of politicians, he continued: "Twelve months ago the government knew quite well what the position was. It was placed before them in a memorandum by the army authorities, but no effort has been made to meet that demand. The same game is played every time in this attempt to shift the responsibility for blunders from the politician to the soldier and sailor."

Col. Repington is considered the foremost military critic in England. He is credited with exceptional inside knowledge of the army and acquaintance with the higher officers.

# KING :: AND :: QUEEN :: AS :: WITNESSES.

### *British Royalty View the Printing of War Bonds.*

Printing the first bond.

King George, accompanied by Queen Mary and their daughter, Princess Mary, in the Bank of England. The King is shown starting machine to print the first copy of the new issue of Five Pound National War Bonds.

Characterization.

## CALL STONE'S ADDRESS AN INFAMOUS SPEECH.

[BY DIRECT WIRE—EXCLUSIVE DISPATCH.]

PORTLAND, Jan. 22.—The press of the Pacific Northwest is up in arms over "Stone and his infamous speech." Today the Oregonian (Republican) says:

Bill Stone is Senator of the United States by suffrage of the great State of Missouri and chairman of the important Senate Committee on Foreign Relations by grace of the Democratic party. Whatever else he may be he is no credit to Missouri or the nation or democracy. He failed shamefully in his patriotic duty last year in the great events preceding the declaration of war and was classified by the President of the United States as one of the 'little group of wilful men' 'who were using their position and prestige to retard and even to defeat the vital policies of the administration.'"

The Portland Telegram says:

"The first thought that suggests itself in connection with Senator Stone's attack on Roosevelt and the Republican party is has Stone gone mad? His utterances in the Senate indicate that his mind is unbalanced."

Boadicea.

## WOMEN OF ENGLAND FOR A WORLD LEAGUE.

[BY ATLANTIC CABLE AND A. P.]

NOTTINGHAM (Eng.) Jan. 22.—The women of the British Labor party, at the conference here, sent greetings to the women of the United States, in which the hope was expressed that the enfranchised women of England and America would join hands and lead the world into making the league of nations a reality.

A long resolution on the peace settlement was moved by Mrs. Ada Solner of London. In her speech she also invited the women of Germany to join in the movement, saying:

"Surely our sympathies ought to go to many women in Germany, for they have suffered even more than we, and most of them are as desirous of peace as we are."

The resolution supported the labor war aims memorandum in full, denounced all private ownership of armament manufacturing concerns and demanded the limitation of armaments to a police basis and the abolition of conscription.

Mrs. Solner supported President Wilson's statements generally regarding peace conditions, but declared herself suspicious of some of Premier Lloyd George's recent utterances. She congratulated the government on the resignation of Sir Edward Carson, whom she regarded as too warlike.

In speaking with reference to the women of America, she said:

"It is particularly fitting that we who have just won the franchise should feel ourselves thus drawn closer to the women of the United States, many of whom have had it for some time. It is an excellent occasion for us to urge upon our sisters in America how much they and we can do toward the realization of the league of nations which shall make war impossible.

"Let us both then resolve to continue without ceasing to press upon our respective governments that no peace will be satisfactory to the women of England and America which does not provide for such international peace arrangements."

## KAISER DOESN'T DIE, SO PROPHET SUICIDES.

[BY A. P. NIGHT WIRE.]

PATERSON (N. J.) Jan. 22.—Having prophesied that "the Kaiser would die January 13" and despondent because the Emperor failed to make the prophecy good, Lombardus Muller, a retired sea captain, killed himself by shooting here today. He left a note which read:

"I have been a false prophet, therefore I have sinned against God."

## WOULD REHABILITATE NON-ARMED EMPLOYEES.

### EXTENSION OF VOCATIONAL TRAINING CONSIDERED BY GOVERNMENT.

[BY A. P. NIGHT WIRE.]

WASHINGTON, Jan. 22.—Government machinery for the vocational rehabilitation of soldiers and sailors unfitted for further military service would be made available under certain conditions to any persons injured in civil or Federal employment under the terms of a bill approved by a conference of representatives of government departments and civilian organizations. The measure will be sent to Secretary Baker with the recommendation that it be presented to Congress.

This training would be under the control and direction of a board of vocational rehabilitation, composed of one representative each of the War, Navy, Treasury and Labor departments and the Federal Board for Vocational Education, to be appointed by the President. Advisory committees to assist in the economic and social supervision of the work are provided for, one representing labor, one commerce and industry, and one agriculture.

The conference was called by Surgeon-General Gorgas at the direction of Secretary Baker.

## HINTS NORTHCLIFFE POLITICIANS' TOOL.

### COL. REPINGTON'S RESIGNATION LOOSENS LONDON NEWSPAPER ATTACKS.

[BY ATLANTIC CABLE AND A. P.]

LONDON, Jan. 22.—The Morning Post announces that Col. Repington, who resigned as military critic of the Times, has accepted a position as the military correspondent of the Morning Post.

Some of the morning newspapers comment indignantly on the letter in the Daily Mail and the resignation of Col. Repington. The Daily News asks how long the country and Parliament are going to tolerate "this kind of public assassination" and insinuates that Viscount Northcliffe is the tool of prominent politicians.

The Daily Chronicle calls upon the government to show courage and to prevent the press from indulging in such attacks, which are entirely beneficial to the enemy. The Morning Post calls the Daily Mail story a wide farrage of rubbish. The Daily Mail did not recur to the topic and the Times does not mention it.

## BIGGER CALIFORNIA CROPS TO BE TOPIC.

[BY A. P. DAY WIRE.]

SAN FRANCISCO, Jan. 22.—Plans for increasing California's crops for 1918 will be discussed at a meeting here Friday of more than 200 representative farmers, members of the agricultural production board of the United States Food Administration for this State, it was announced today by Dean Hunt of the University of California.

The agricultural production board, of which Dean Hunt is chairman, was appointed several months ago to conduct a survey of the needs and special problems of the farmer, looking forward to the production of larger and better crops during the national food crisis.

## "THE TIMES" DAY BY DAY CIRCULATION GAINS

THE circulation of The Times keeps up its wonderful strides forward, daily and Sunday. Some high marks have recently been made. The Times circulated 84,000 copies on Saturday and 119,000 on Sunday. A large proportion of the immense daily gain in its number of subscribers is unsolicited. The following figures show the increase, day by day, as compared with one year ago:

| | | | | Gain. |
|---|---|---|---|---|
| January 16, 1917... | 62,709 | January 16, 1918... | 72,867 | 10,158 |
| January 17, 1917... | 62,528 | January 16, 1918... | 72,748 | 10,220 |
| January 18, 1917... | 62,669 | January 17, 1918... | 72,936 | 10,267 |
| January 19, 1917... | 62,521 | January 18, 1918... | 72,540 | 10,019 |
| January 20, 1917... | 62,505 | January 19, 1918... | 84,995 | 21,790 |
| January 21, 1917... | 108,650 | January 20, 1918... | 119,300 | 10,650 |
| January 22, 1917... | 62,900 | January 21, 1918... | 73,447 | 10,457 |

Two in One.

## AUSTRIA AND HUNGARY FACE TERRIBLE CRISIS.

### *Economic Situation the Worst Since the War Began—More Than a Million Persons on Strike.*

[BY ATLANTIC CABLE AND A. P.]

GENEVA, Jan. 22.—Some news of a reliable nature has begun to trickle across the Swiss frontier which seemingly proves that Austria and Hungary are in the throes of the greatest economic crisis since the war began. It is estimated that more than a million workmen and women have struck. A majority of these were employed in the war industries, and only a small section of them have returned in answer to the bait of higher wages. The remainder, it is said, are assuming a more than threatening attitude and daily are demanding peace and cheaper food.

It is stated that Hungary absolutely refuses to give cereals either to Austria or to Germany and that the Rumanian stocks of grains are exhausted. The military situation is involved, and even endangered by the strikes, which continue.

THE STRIKE MOVEMENT.

[BY ATLANTIC CABLE AND A. P.]

LONDON, Jan. 22.—The strike movement which assumed such menacing dimensions in Austria on Sunday was virtually ended Monday morning when the strikers either resumed work or held meetings at which a decision was reached to go back to their tasks today, according to news agency dispatches from Switzerland. Before this, however, the strike and the food demonstrations accompanying it had spread throughout the whole empire, including Galicia, and had everywhere assumed a political character with the demand for peace taking precedence over everything else.

On Sunday evening, according to a Wireless Press dispatch from Berne, disorderly scenes took place when hunger marchers were organized and a number of shops looted in Vienna; one crowd attempted to cut its way toward the imperial palace, but was driven back by the guard. The police were unable to handle the mobs, which ran riot in some of the streets.

Count Csernin, the Austro-Hungarian Foreign Minister, who had returned from the peace parley at Brest-Litovsk, had a conference with Emperor Charles on Monday following which two high officials of the Foreign Office were sent to Berlin.

The government now has the support of the more moderate Socialists in its effort to quiet the population, but the radical wing, according to the Munich Neueste Nachrichten, is making further demands, such as the release of Dr. Friedrich Adler, who is serving a long prison term for killing Count Karl Sturgkh, Austrian Premier, in October, 1916.

SITUATION IN GERMANY.

[BY ATLANTIC CABLE AND A. P.]

AMSTERDAM, Jan. 22.—Almost at the time that another meeting of the pan-Germanist Fatherland party was being broken up at Cologne on Sunday, Admiral Von Tirpitz one of the moving spirits of the party, addressed a large meeting in Berlin. He asserted that the party had gained recognition abroad and that branches were being formed and the membership was increasing.

The admiral said the course of the negotiations with the Russians at Brest-Litovsk proved the will to victory of the great majority of the nation was unbroken and that trust in the high army command was unlimited and unshaken. He asserted the economic power of the entire nation must be exerted to see the matter through and reach the goal of a firmly grounded world position. A resolution was adopted demanding "a peace allowing Germany's development on a solid basis in the east and west, a peace making it impossible for England to knock down her German competitor, a peace forcing England to recognize Germany's industrial rights, a peace assuring the free development of our culture and our economic position in the world."

CRY FOR PEACE.

[BY ATLANTIC CABLE AND A. P.]

LONDON, Jan. 22.—Austria-Hungary's cry for peace, accompanied apparently by a condition of incipient revolt, is featured by the morning newspapers as a fact that is hurrying the dual monarchy to a crisis. Long dispatches from Amsterdam show that the workers have become desperate because of lack of food and general war weariness.

There is an evident connection of the strike movement with the negotiations at Brest-Litovsk, which have encouraged the Socialists to insist that the war shall not be prolonged merely for the purpose of territorial aggression.

While most newspapers here attach the greatest importance to the upheaval and some infer that the Austrian government is encouraging the movement in a genuine endeavor to create peace, the fact that the censorship has permitted reports to be telegraphed from Vienna with unwonted freedom suggests to other commentators that there may be a deliberate purpose behind the license allowed in Vienna. The Daily Mail, for instance, suggests that it may be a case of shamming death to impress the labor parties of the Entente countries with the idea that Austria is ready to accept a Bolshevik peace.

Clashes between Hungarian civilians and soldiers are reported, while in some instances it is said the soldiers refused to fire on the demonstrators when ordered to do so. At Gratz, where the trouble is acute, the soldiers abandoned their loaded machine guns to the rioters.

German newspaper reports that Dr. Von Seydler, the Austrian Premier, has resigned and that Dr. Wekerle, the Hungarian Premier, has determined to retire next month, are not supported by any official announcements.

## EDUCATION IN SAVING COAL WINS APPROVAL.

### GOV. STEPHENS ISSUES PROCLAMATION URGING SCHOOLS TO HOLD EXERCISES.

[BY A. P. DAY WIRE.]

SACRAMENTO, Jan. 22.—Gov. William D. Stephens issued a proclamation today urging that each school in the State hold "appropriate exercises" January 29, in observance of "tag-your-shovel day," which has been set aside at the request of the United States Fuel Administration as a time for emphasizing especially the necessity for conserving fuel.

On that day school children will distribute tags with printed suggestions for saving coal. The tags are to be placed on coal shovels used in every household.

## EXTRA NAVAL GUARD AT NEWPORT YARDS

[BY A. P. NIGHT WIRE.]

NEWPORT (R. I.) Jan. 22.—Extra naval guards were on duty here today and at some plants civilian workers were withdrawn.

No explanation was made by officials, but it was intimated that additional precautions were taken because of reports which led to the searching of a Sound line steamer previous to her departure for New York last night.

Sore Eyes, Granulated Eyelids, Inflamed by exposure to dust, dust, and the quickly relieved by Murine Eye Remedy. No Smarting, Just Eye Comfort. At Druggists' 50c per Bottle. For Book of the Eye and Murine Eye Remedy Co., Chicago.

*We are carrying a heavy surplus of men's clothing for the protection of our customers.*

*—Men's Overcoats*

You expect a full range of sizes, patterns and models at the first of the season. That is up to the average store. Here it is different. You can always be assured of a complete stock — with plenty of selection in any grade desired. These cases are worth more, but are not marked more.

*Exclusive Agents in Los Angeles Stein-Bloch Clothes*

*—Worsted Suits*

Next season it will be impossible for you to obtain the weight, weave and trim of rice like these. Long service is their dominant feature while style developed in some of the world's best makers. A style and price to suit YOU.

*Note This!*

*—Mackinaws*

A common sense garment for men who want the out of doors. Fine, luxurious woolen materials in all sizes for men and boys.

Morris & Frank

*Players are of two kinds:*

1. *The melody accenting variety*
2. *And all the Others.*

Noteworthy, among the six or eight bona-fide accenting types, stand out with great prominence the

*Solo Apollo*
*Solo Angelus*
*Solo Carola*

All of which will be found at any of the Allen Stores.

This is Education Week with us. Much can be learned by studying the display in our (anti-reflection) window.

It has always been our policy to: (a) carry the best; (b) make those interested welcome, and (c) furnish clear, concise, expert information. The orders have taken care of themselves. Will you accept an invitation to be present at a demonstration and discussion of the foremost player developments? Come at your convenience as to the day and hour, but come this week.

Do you know what an Apollophone is? Have you ever seen a piano that could be played as a piano, played with rolls electrically or by foot pedal, that would receive and play any disc record as good or better than most talking machines? Do you know the difference between diaphragm and bellows pneumatic types? Leaving price and terms out of consideration do you know how to tell in advance which player type will give you mental and musical satisfaction continuously instead of just at the outset?

These and any other questions we will gladly answer.

Ask for catalogs. Come early, or send your

Name ..... Address .....

(Thrift and War Savings Stamps for Sale Here)

416-418 S. Broadway

PIANOS PLAYER MUSIC — The Wiley B. Allen Co. — VICTOR TALKING MACHINES RECORDS

MASON AND HAMLIN PIANOS

Stores also in Oakland, Sacramento, San Francisco, San Diego, Portland



Washington.

## PACKING HOUSE UNIONS GREEDY.

### *Employers Agree to Everything but Closed Shop.*

### *Both Sides Make Charges at Federal Hearing.*

### *Aims for Government Operation Lost Sight Of.*

[BY A. P. NIGHT WIRE.]

WASHINGTON, Jan. 22.—Charges of bad faith were made by both sides today at the hearings before the President's mediation commission of complaints by union packing-house workers that their employers have failed to live up to the arbitration agreement signed last month, when a strike was impending.

Frank P. Walsh, counsel for the employees, presented a proposal on both sides submit all the questions involved in the original agreement to decision by an arbitrator named by the Council of National Defense. He enumerated among these the demands for a basic eight-hour day, an increase of $1 a day in wages, time and half for overtime, double pay for Sunday work, same wages for women as men, preference of employment for union men, and non-discrimination between union men and nonunion men in the distribution of work.

"We are willing to abide by the original agreement," said James J. Britton, counsel for the packers, "but not to accept the closed shop, which you now are demanding."

The request of the workers for government operation of the plants during the war was lost sight of in discussion of the arbitration dispute which precipitated it.

Opposition of the packers to seizure of their plants will be based on the contention that such action is unnecessary, in view of their co-operation with the government.

## LOS ANGELES MAN DIVORCED IN RENO.

### JUDGE F. GILHOUSEN AWARDED DECREE ON GROUND OF EXTREME CRUELTY.

[BY DIRECT WIRE—EXCLUSIVE DISPATCH.]

RENO (Nev.) Jan. 22.—On the ground of extreme cruelty, Clark E. Gilhousen, Los Angeles business man, has been granted a divorce from Laura E. Gilhousen by Judge Talbert. The couple were married in Kaheka, Miss., in 1902, and lived together in Los Angeles several years ago.

According to the husband, his wife was cold, unaffectionate, and at times delighted in taunting him about his failings, accusing him of infidelity with other women, and striking him on the slightest provocation. In 1910, he states, his wife ordered him from Los Angeles, and, armed with a Colt revolver, and declaring that she probably have killed him had not their son wrested the weapon from her hand. On other occasions she slapped his face, threatened to shoot him, and advised him to get a divorce, as she was tired of living with him, he alleged. A Southern gentleman said his wife cherished a dislike for his father because he was a Union veteran of the Civil War, and adversely criticised his family and social connections. He married him with lack of entertainment, he said, when he engaged in business ventures, and said he was a "pigheaded fool" when he insisted in developing a single line of business endeavor.

Becoming convinced that further living with his wife were dangerous and unbearable, Gilhousen left Reno for home in Los Angeles on August 1, 1914, he stated, and after long deliberations, occasioned by a desire to spare his son notoriety in the case of a divorce, concluded to file a Reno separation.

The case was not contested, and no arrangements were made by counsel.

Los Angeles city directory lists Clark E. Gilhousen as living at 1349 South Flower street.

## WOMAN SAYS SHIPPING STAND MISSTATED.

### SHIPPER BOARD CHAIRMAN STATES WHAT HE WANTED WAS MORE TONNAGE.

[BY A. P. NIGHT WIRE.]

WASHINGTON, Jan. 22.—William Denman, former chairman of the Shipping Board, told the Senate Commerces Committee today that information regarding wooden ships had been misrepresented to the public. He declared the "press had played our hand in the matter of wooden ships," and said the impression that the board was devoted to wooden ship programme only was one more to harm ship execution in this country than anything else.

Denman denied that the row between himself and Maj.-Gen. Goethals had prevented the completing of fifteen vessels built in this country for foreign account, and said that delay by Congress in passing necessary legislation prevented taking over eighteen such ships.

The public had the opinion that we were trying to build up wooden ships and run down the value of steel ships," Mr. Denman said. "The real situation was that he wanted additional tonnage, he added, and thought wooden ships the best means to get it.

## PROVINCE OF QUEBEC GOES DRY MAY 1, 1919.

[BY A. P. NIGHT WIRE.]

QUEBEC, Jan. 22.—The province of Quebec is to have absolute prohibition beginning May 1, 1919. This was decided today at a caucus of the Liberal majority held in the legislative building.

Subject to Croup.

"Little girl is subject to frequent attacks of croup," writes F. Chamberlain, Cal. "I always give one or two doses of it cures her. This is a favorite remedy for croup as it can be depended upon to be pleasant and safe to take. Contains no narcotic.—[Advertisement.]

# Lubin Urges.

## EXTRA NAVAL GUARD AT NEWPORT YARDS.

[BY A. P. NIGHT WIRE.]

NEWPORT (R. I.) Jan. 22.—Extra naval guards were on duty here today and at some plants civilian workers were withdrawn.

No explanation was made by officials, but it was intimated that additional precautions were taken because of reports which led to the searching of a Sound line steamer previous to her departure for New York last night.


Sore Eyes, Granulated Eyelids, Eyes

Induced by exposure to Sun, Dust, and Wind quickly relieved by Murine Eye Remedy. No smarting, just Eye Comfort. At your Druggist's or by mail, 50c per Bottle. For Book of the Eye in mail, write Eye Remedy Co., Chicago.

*We are carrying a heavy surplus of men's clothing for the protection of our customers.*

*—Men's Overcoats*

You expect a full range of sizes, patterns and models at the first of the season. That is so in the average store. Here it is different. You can always be assured of a complete stock — with plenty of selections in any grade desired. These coats are worth more, but are not marked more.

*Exclusive Agents in Los Angeles Stein-Bloch Clothes*

*—Worsted Suits*

Next season it will be impossible for you to obtain fall weight, worthy fabrics like these. Long service is their dominant feature with style developed by some of the world's best makers. A size, style and price for YOU.

*Note This!*

*—Mackinaws*

A common sense garment for men of the out of doors. Fine, luxurious woolen materials in all sizes for men and boys.

Harris & Frank

432-440 South Broadway




Washington.

## LACKING HOUSE UNIONS GREEDY.

*Employers Agree to Everything but Closed Shop.*

*Both Sides Make Charges at Federal Hearing.*

*Fear for Government Operation Lost Sight Of.*

[BY A. P. NIGHT WIRE.]

WASHINGTON, Jan. 22.—Charges of bad faith were made by both sides today at the hearings before the President's mediation commission of complaints by union and non-union workers that their employers have failed to live up to the arbitration agreement signed by them, when a strike was imminent.

Frank P. Walsh, counsel for the workers, presented a proposal that both sides submit all the questions involved in the original agreement to decision by an arbitrator or by the Council of National Defense. He enumerated among the demands for a basic eight-hour day, an increase of $1 a day in wages and half for overtime, double pay for Sunday work, same pay for women as men, preference of employment for union men, and discrimination between union and non-union men in the distribution of work.

He was willing to abide by the "closed shop agreement," said James J. Forbes, counsel for the packers, but to accept the closed shop, as you now are demanding."

The request of the workers for the operation of the plants during the war was lost sight of in the course of the arbitration dispute that precipitated it.

The decision of the packers to seize and operate their plants will be based on the question that such action is necessary, in view of their co-operation with the government.

## LOS ANGELES MAN DIVORCED IN RENO.

### MRS. E. GILHOUSEN AWARDED DECREE ON GROUND OF EXTREME CRUELTY.

[BY TELEGRAPH WIRE—EXCLUSIVE DISPATCH.]

RENO (Nev.) Jan. 22.—On the ground of extreme cruelty, Clark E. Gilhousen, Los Angeles business man, has been granted a divorce from Mrs. E. Gilhousen by Judge Talbot. The couple were married in Kaskaskia, Miss., in 1902, and have had their residence in Los Angeles for many years ago.

Cruelty to the husband, his wife said, unaffectionate, and delighted in taunting him over his failings; accusing him of intimacy with other women, and striking him on the slightest provocation. In his suit, he states, his wife left him from their Los Angeles home with a Colt revolver, and probably have killed him had he not wrested the weapon from her hand. On other occasions she struck his face, threatened to kill him and advised him to get out, as she was tired of living with him, he alleged. A Southern woman said his wife cherished dislike for his father because he was a Union veteran of the Civil War, and adversely criticised his financial and social connections. She charged him with lack of entertainment, and said, when he engaged in business ventures, and said he was a "muddle-headed fool" when he refused to engage in developing a single line of endeavor.

Being convinced that further association with his wife were dangerous to his honorable, Gilhousen left for his home in Los Angeles on March 6, 1914, he stated, and after deliberations, occasioned by his desire to spare his son notoriety of a divorce, concluded to ask for separation.

The case was not contested, and the arrangements were made here.

The Los Angeles city directory lists Clark E. Gilhousen as living at 1040 South Flower street.

## MAN SAYS SHIPPING BOARD STAND MISSTATED.

### SHIPPING BOARD CHAIRMAN EXPLAINS WHAT HE WANTED AND WAS MORE TONNAGE.

[BY A. P. NIGHT WIRE.]

WASHINGTON, Jan. 22.—William Denman, former chairman of the Shipping Board, told the Senate Commerce Committee today that statements regarding wooden ships had misrepresented to the public. He declared the "press had got out of our hand in the matter of wooden ships," and said the impression that the board was devoted to a wooden ship programme only was more to harm ship extension in this country than anything else.

Mr. Denman denied that the row between himself and Maj.-Gen. Goethals prevented the completion of fifteen vessels built for foreign account, and that delay by Congress in passing necessary legislation prevented launching over eighteen such ships.

"The public had the opinion that we were trying to build up wooden ships and run down the value of steel ships," Mr. Denman said. "My contention was that he wanted more tonnage, he added, and that wooden ships the best to get it.

## PROVINCE OF QUEBEC TO BE DRY MAY 1, 1919.

[BY A. P. NIGHT WIRE.]

QUEBEC, Jan. 22.—The province of Quebec is to have absolute prohibition beginning May 1, 1919. This was decided today at a caucus of the Liberal majority held in the Parliament building.


Relief to Croup.

When your little girl is subject to frequent attacks of croup," writes F. Bonnell, Capella, Cal. "I always find Chamberlain's Cough Remedy the best. Two or three doses of it cures her. This is a favorite remedy for children as it can be depended upon to be prompt and safe to take. It contains no narcotics.—[Advertisement.]


## Official Scrutiny.

(Continued from First Page.)

and to his Ulster unionists followers. This he has avoided by resigning and now he has a free hand.

During the short recess which the convention has taken, Sir Horace Plunkett, chairman of the convention, and other Irishmen who have worked so hard for a settlement, are making a last effort to see to it that their labors shall not be wasted. In this they have the unstinted support of Premier Lloyd George.

The Evening Telegraph of Belfast says that Lieut.-Col. James Craig, member of the House of Commons and one of the Ulster leaders, has resigned as Lord Treasurer of the household.

"This old demand of a portion of Ulster to be separated from the rest of Ireland has always appeared to me a real difficulty; and Sir Edward Carson's position became increasingly difficult as the convention approached the final hour when this fateful question of Ulster had to be solved. Though he probably is anxious for a settlement and sees the disastrous consequences of a failure by the convention to settle, Sir Edward Carson may have found it difficult, owing to his supreme responsibility for the Ulster movement in the past, to use any pressure as a minister on his old associates to abandon their previous positions; and on the other hand, his desire for settlement could not permit him to use any influence in an opposite direction.

"There is the further explanation that probably he is fully aware of the ardent desire of the Prime Minister to have the Irish question settled in the interest of the war, that in case of invincible refusal by the orangemen to yield to what is now the universal appeal, the Premier may feel himself compelled to carry such legislation as is necessary to close the chapter of Ireland's estrangement, and that even though he might not regard such measures as justifiable in the circumstances, Sir Edward Carson might feel himself bound to stand by his old associates in protest against them. His resignation coming after Mr. Lloyd George had resolved to take drastic action might prove a greater embarrassment than his resignation now. These are the reasons which induce me in the belief that the resignation is helpful."

QUESTION.

[BY ATLANTIC CABLE AND A. P.]

LONDON, Jan. 22.—Referring to the resignation of Sir Edward Carson from the War Cabinet, the Star asks whether it is proposed seriously that Lord Northcliffe shall take his place. It adds:

"Was Lord Northcliffe made chairman of the American mission to give him entrance into the War Cabinet by the back door?"

"TAY PAY" COMMENTS.

[BY A. P. NIGHT WIRE.]

CHICAGO, Jan. 22. — "Tay Pay" O'Connor, M.P., made the following statement today with regard to the resignation of Sir Edward Carson from the British War Cabinet:

"I think it helps the chances of a friendly settlement of the Irish problem by the convention. I have no doubt that all the persuasion of Mr. Lloyd George is being used on the representatives of the Orange party not to disappoint the hopes of all the world and not to prejudice seriously the vigorous prosecution of the war by holding out in the impossible policy of dividing Ireland.

## SITE INSPECTED.

### Aviation Board Examines Land Offered by Kern County for Training School.

[BY A. P. NIGHT WIRE.]

BAKERSFIELD, Jan. 22.—Capt. Alphonse Boyriven, a noted French aviator, who is touring the State in company with Maj. Benjamin F. Castle, Col. George H. Crabtree and Maj. C. Peake of the United States Army in the interests of the proposed aviation school, which the government is planning to build, visited this city today accompanied by Charles McStay of the Los Angeles Chamber of Commerce and Seth Hart of the Automobile Club of California, to look over the land offered the government by the Kern County Board of Trade and Bakersfield Chamber of Commerce. A party of Bakersfield men took the visiting party to a tract of land near Lerdo, which seems to be an ideal location for a flying school. All the captain would say when asked regarding his opinion of the land, was: "For flying it's good."

His report, which was sent to his superior officer at San Francisco tonight will have to be relayed to Washington where action will be taken on the matter.

He went to Los Angeles tonight and will return to Bakersfield the end of this week or the first of next week.

## NAVAL CABINET CHIEF TO KAISER MAY QUIT.

[BY ATLANTIC CABLE AND A. P.]

AMSTERDAM, Jan. 22.—According to the Voiks Zeitung of Leipsic, the Pan-Germans are hinting at the impending resignation of Vice-Admiral Von Mueller, chief of Emperor William's naval cabinet.

The newspaper says that, like Prof. Von Valentini, chief of the Emperor's civil cabinet, who resigned recently, Vice-Admiral Von Mueller is not in harmony with the Pan-Germans. He is said to favor an understanding with England.

## CATTLE SITUATION.

### California Food Administration Arranges Series of Meetings to Discuss Drought.

[BY A. P. NIGHT WIRE.]

SAN FRANCISCO, Jan. 22.—Beginning tomorrow at King City, Monterey county, the Federal Live-stock Commission of the United States Food Administration for California will hold a series of meetings at which cattle owners and holders of feedstuffs will be brought together in an effort to remedy the cattle situation in Santa Barbara, San Luis Obispo, San Benito and Monterey counties, where it was said thousands of head of livestock face starvation.

The Livestock Commission said reports had been verified that because of drought cattle were dying on the ranges.

Meetings have been arranged as follows and it was said needs of the cattlemen will be taken up in detail with a view to furnishing sufficient feed, including rice straw and other roughage, to tide the stock over the present drought: King City, January 23; San Luis Obispo, Rio Grande and Santa Margarita, January 24; Santa Maria, Los Olive and Santa Barbara, January 25; Ventura, January 26.

Sixty-fifth Congress.

## WAR CABINET BOOM IS ON.

*Wilson's Opposition Fails to Halt the Advocates.*

*Administration Proposes to Fight the Measure.*

*Backers will Elaborate on Delay and Deficiency.*

[BY A. P. NIGHT WIRE.]

WASHINGTON, Jan. 22.—Neither the aggressive opposition of President Wilson nor the apparent certainty that their measures would have no chance in the House, even if passed by the Senate, is halting the campaign of advocates in Congress of bills to establish a war cabinet and a director of munitions.

When the Senate reconvenes Thursday, according to plans made today by Chairman Chamberlain and his associates on the military committee behind the legislation, the contest will be opened. They propose with a motion to refer the war cabinet bill to the military committee as the vehicle of debate, to open discussion of the merits of their war machinery reorganization programme, and Senator Chamberlain expects to reply to the statement issued by President Wilson last night criticising him for his New York speech, in which the Oregon Senator said the military establishment had broken down.

Administration leaders also were in conference and planned to fight the Chamberlain bill and answer attacks upon the government's conduct of the war. In preparation a number of Democratic Senators saw the President last night. It is understood the President told them he believed the country would support him in his opposition to legislation which would abandon a machine carefully developed since the war began in favor of a new and untried organization taking over many of his own constitutional powers under the proposed war cabinet bill.

The President advised his visitors that under the present organization the war record of the government has been one of the great accomplishments and would result in placing abroad by next June twice the number of Americans originally planned. Mistakes in such a gigantic task, he suggested, were to be expected.

DELAYS.

To meet the arguments of the administration spokesmen, Senator Chamberlain and his supporters are preparing to elaborate on the deficiencies and the delays in providing army supplies and equipment disclosed in the committee's war inquiry. Today the committee decided to resume the investigation next Saturday, calling Surgeon-General Gorgas to testify regarding cantonment sanitary conditions.

The record of the investigation to date was hastily completed today, to be furnished to Senators in readiness for Thursday's debate. Late in the day Senator Chamberlain included in the record a statement furnished by the War Department showing shortages of equipment of National Guard and National Army cantonments on January 1.

Prompted by President Wilson's statement last night, the Ordnance Bureau of the War Department has embarked upon a new publicity policy. While no official statement was available, it was indicated that wherever military necessity does not demand suppression of facts and figures, full information as to what the bureau is doing or has done will be given to the press.

In connection with the new policy, it was declared that reorganization of the Ordnance Bureau began early in May, 1917, less than a month after the declaration of a state of war.

## INTERNATIONAL LABOR TEMPLE, LONDON PLAN

### NATIONAL MEMORIAL WOULD COMMEMORATE BRITISH DEEDS IN THE WAR.

[BY ATLANTIC CABLE AND A. P.]

NOTTINGHAM (Eng.) Jan. 22.—Preliminary to the annual conference of the Labor party, which will open Wednesday, a joint conference of the Trades Union Congress and Labor party was held today and adopted a resolution to erect or select in London a suitable building, where the two organizations can meet together as a national labor memorial to freedom and peace, commemorating the heroic deeds and unselfish devotion of their comrades in the war.

The Right Hon. Arthur Henderson, leader of the Labor party in the House of Commons, who moved the resolution, said in the course of his speech that he hoped they were taking today a stand in the field of international politics from which they would never recede and he favored a great labor temple, where international delegates could assemble with a feeling of pride and ownership.

"We are expecting to get into a conference that will result in a peace settlement," he said, "and I know no section of the community to whom the intimation of peace will come with greater satisfaction and delight."

## CAMP LEWIS TAKES BIGGEST INSURANCE

[BY A. P. NIGHT WIRE.]

WASHINGTON, Jan. 22.—Camp Lewis at American Lake, Wash., is the first camp to apply for more than $200,000,000 of the government voluntary insurance for soldiers.

Applications from soldiers there up to today totalled $204,000,000, representing 22,058 policies, with an average of $9267.


**Not Quite Down and Out.**

Many a man feels that he is down and out when as a matter of fact he still has in him many years of good service that can be brought out by proper treatment. Stomach trouble often makes one despondent. It hits him where he lives, saps his strength and energy and makes him feel like giving up. Give him a few doses of Chamberlain's Tablets to improve his digestion and invigorate his liver and bowels, and in most cases recovery is prompt and effectual.—[Advertisement.]

Col. Edgar Jadwin, U.S.A., In command of an American engineer (railway) regiment, now in France. He violated the formalities and "red tape" of the War Department, and apparently threw the whole maze of official restrictions to the winds when he learned that the government wanted his regiment to get to France in the shortest possible time. He refused even to ask for assistance from the department but went to work and arranged for the equipment of every man in his regiment and when he had finished he briefly informed the department that his "regiment was ready for foreign service." Nobody, at the time, sought to inquire how he had done it and he is now in France, but it is said that Secretary Baker will be called upon to decide upon a penalty to impose on Col. Jadwin for cutting "red tape."

## BACK US UP AT HOME, PERSHING'S MESSAGE.

### AMERICA IS WARNED OF GERMANY'S ANTI-BRITISH PROPAGANDA.

[BY A. P. NIGHT WIRE.]

NEW YORK, Jan. 22.—"Tell them this is the greatest thing we ever tried to do and we are looking to them to back us up at home," is a message from Gen. Pershing which Rev. Dr. Hugh Birckhead today told members of the National League for Woman's Service here he had been asked by the general to carry back to the United States.

Dr. Birckhead recently returned from several months of relief work on the French front and a tour of England at the request of the Red Cross to assure the English people of the co-operation of America in the war.

"If we can know every day and every hour that they are standing behind us it will give us hope and courage," the speaker said Gen. Pershing added.

Referring to the activity of German agents in the United States, Dr. Birckhead said: "The most insidious propaganda in the country today is the anti-British propaganda which is spread by German agents to belittle the work of England in the war. Whoever detracts from what England has done in the war is striking at the very heart of our country with a dagger."

## RAILROADS' EARNINGS IN NOVEMBER SLUMP.

### INTERSTATE COMMERCE COMMISSION SHOWS DECREASES ALL OVER COUNTRY.

[BY A. P. NIGHT WIRE.]

WASHINGTON, Jan. 22. — The railroads' net revenue from operations in November was $94,286,000, or $21,000,000 less than in the same month of 1916, according to final monthly tabulations today by the Interstate Commerce Commission.

For the eleven months ending with November aggregate net revenue amounted to $1,099,244,000, as compared with $1,143,571,000 in the corresponding period of the year before.

All sections of the country showed decreased earnings. Eastern roads reported net revenue of $31,398,000 as compared with $42,662,000 in November, 1916; western roads, $45,728,000 as compared with $54,770,000, on southern roads, $17,143,000 as compared with $18,034,000.

## WILSON TO FIX PRICES OF FOOD.

[BY A. P. DAY WIRE.]

WASHINGTON, Jan. 22.—An administration bill giving President Wilson broad power to fix prices of food and other commodities essential to the government's war preparations or for domestic consumption was in the hands of Chairman Lever of the Agricultural Committee today for introduction in the House, perhaps later in the week.

Chairman Lever said today he probably would postpone introduction of the bill for several days because of the present tension in Congress and opposition which the broad price fixing powers sought by the President are virtually certain to engender. He did not appear optimistic over prompt passage of the bill as requested by the President and believed it would evoke a long determined contest in Congress.

## ALASKAN FISHERIES PROTECTION SOUGHT.

[BY A. P. NIGHT WIRE.]

WASHINGTON, Jan. 22.—Regulation and protection of Alaskan fisheries is proposed in a bill introduced today by Delegate Sulzer of that Territory. It would create the office of commissioner of fisheries for Alaska.


**Griffith Park.**

"Thirty Minutes From Broadway." Enjoy Its Beauties—Play Golf On The Municipal Links. Now Field House. Glendale cars leave regularly between 7 A.M. and 5 P.M., connecting with buses at Ivanhoe Station. Round trip, 50c; children, 20c.

# Disposal of 186 Sample Rugs

During the past week we have received many new lines of rugs that cannot be accommodated on the racks, and we will therefore close out a quantity of sample rugs in order to provide room for the incoming goods. We shall dispose of one hundred and eighty-six rugs, but as there are BUT ONE OF EACH PATTERN we urge early buying. The fine qualities, modern patterns and beautiful colorings combine to make these rugs extraordinary values at the prices named. No rugs charged at these prices.

**Grass Rugs** (Plain)

| Quantity | Size | Reg. Price | Now |
|---|---|---|---|
| 5 | 9x12 | $11.50 | $8.50 |
| 4 | 8x10 | 8.75 | 6.75 |
| 2 | 6x12 | 8.75 | 6.75 |
| 6 | 4-6x7-6 | 4.25 | 3.25 |

**Grass Rugs** (Special Designs)

| | | | |
|---|---|---|---|
| 4 | 9x12 | $13.00 | $9.75 |
| 5 | 8x10 | 9.75 | 7.85 |
| 2 | 6x12 | 9.75 | 7.85 |
| 5 | 4-6x7-6 | 5.25 | 4.25 |

**Grass Rugs** (Period Designs)

| | | | |
|---|---|---|---|
| 4 | 8-3x10-6 | $12.50 | $10.80 |
| 3 | 6x9 | 8.75 | 6.75 |
| 2 | 4-6x7-6 | 7.25 | 5.75 |

**Fiber and Wool Rugs** (High Grade)

| | | | |
|---|---|---|---|
| 2 | 9x12 | $14.50 | $10.75 |
| 4 | 8-3x10-6 | 12.50 | 9.75 |
| 2 | 7-6x9 | 10.75 | 8.75 |
| 3 | 6x9 | 9.00 | 7.75 |

**Fiber & Wool Rugs** (Standard Grade)

| | | | |
|---|---|---|---|
| 4 | 9x12 | $11.50 | $8.75 |
| 3 | 8-3x10-6 | 9.75 | 7.75 |
| 2 | 6x9 | 7.75 | 5.75 |

**Fiber and Wool Rugs** (Very High Grade)

| Quantity | Size | Reg. Price | Now |
|---|---|---|---|
| 3 | 9x12 | $18.75 | $15.75 |
| 3 | 8-3x10-6 | 16.90 | 13.75 |
| 5 | 7-6x9 | 15.50 | 11.50 |
| 3 | 6x9 | 11.25 | 8.75 |

**All Fiber Rugs**

| | | | |
|---|---|---|---|
| 15 | 9x12 | $17.50 | $13.50 |
| 11 | 9x12 | 14.75 | 11.75 |

**All Fiber Rugs** (Oval Mats)

| | | | |
|---|---|---|---|
| 7 | 7-6x10-6 | $15.75 | $12.75 |
| 6 | 7-6x9 | 12.50 | 9.75 |

**Axminster Rugs** (Very High Grade)

| | | | |
|---|---|---|---|
| 9 | 9x12 | $37.50 | $28.50 |
| 7 | 8-3x10-6 | 35.00 | 26.50 |
| 3 | 7-6x9 | 27.50 | 22.75 |
| 4 | 6-9x9 | 23.50 | 19.50 |

**Axminster Rugs** (Standard Grade)

| Quantity | Size | Reg. Price | Now |
|---|---|---|---|
| 3 | 9x12 | $32.50 | $26.25 |
| 2 | 8-3x10-6 | 30.00 | 24.75 |
| 2 | 7-6x9 | 23.75 | 19.50 |
| 3 | 6-9x9 | 21.50 | 17.75 |

**Wilton Rugs** (Standard Grade)

| | | | |
|---|---|---|---|
| 7 | 9x12 | $60.00 | $48.50 |
| 3 | 9x15 | $2.50 | 68.00 |

**Wilton Rugs** (Extra Grade)

| | | | |
|---|---|---|---|
| 5 | 9x12 | $95.00 | $83.00 |
| 3 | 9x15 | 95.00 | 78.00 |

**Wilton Rugs** (Finest Grade)

| | | | |
|---|---|---|---|
| 7 | 9x12 | $ 99.00 | $89.00 |
| 3 | 9x15 | 132.25 | 98.00 |

**Saxony Rugs** (Loom Tufted)

| | | | |
|---|---|---|---|
| 5 | 9x12 | $ 89.00 | $69.00 |
| 3 | 9x15 | 122.25 | 98.00 |

**Body Brussels Rugs** (Genuine)

| | | | |
|---|---|---|---|
| 7 | 8-3x10-6 | $36.00 | $28.50 |

Frank Rahe Co.
420-2 South Broadway
GOOD FURNITURE SHOP
Opposite Broadway Dept. Store


## INSPECTION FOR FRUIT TREES FIXED.

### HORTICULTURAL COMMISSIONERS CONSIDER NATIVE PEST IN NORTHERN COUNTIES.

[BY A. P. NIGHT WIRE.]

SACRAMENTO, Jan. 22.—"Methods for inspecting all deciduous fruit nursery stock grown in Alameda, Santa Clara, San Benito, Monterey, Santa Cruz, San Mateo, Napa and other counties, where the peach tree borer, a native pest, is found, were outlined today in a resolution adopted at a meeting here of county horticultural commissioners, nurserymen, fruit growers and State officials.

The action grew out of a difference of opinion, which developed between county commissioners and nurserymen as to the method of procedure to guard against the spread of the pest. The resolution was presented at the meeting by a committee appointed by George H. Hecke, State Commissioner of Horticulture.

It provided that two inspections shall be made by county commissioners prior to shipment of nursery stock and that a final inspection shall be made by the County Commissioner at the point of destination, at least two weeks after the shipment has been dispatched. It is further provided that all shipments shall be rejected in the final inspection where there are five or more larvae on the roots or where the stock is 2 per cent. or more infected.

## FARM PRODUCE IN 1917 WAS $19,443,849,381.

### UNPRECEDENTED TOTAL ANNOUNCED BY DEPARTMENT OF AGRICULTURE.

[BY A. P. NIGHT WIRE.]

WASHINGTON, Jan. 22.—Farm products of the United States reached the unprecedented value of $19,443,849,381 last year, an increase of more than $6,000,000,000 over 1916 and almost $9,000,000,000 more than in 1915.

A preliminary estimate just announced by the Department of Agriculture shows crops were valued at $13,610,462,782, and represented 70 per cent. of the value of all farm products. Animals and animal products were valued at $5,833,386,599 in 1917, an increase of almost $1,500,000,000 over 1916.

Value of all farm crops for 1917 by States, not including the value of animals and animal products, shows Illinois first, Texas second and Iowa third. In 1916, Texas led with Iowa second and Illinois third.

## INSTANTLY KILLED BY ELECTRIC TRAIN.

[BY DIRECT WIRE—EXCLUSIVE DISPATCH.]

LOS ANGELES HARBOR, Jan. 22.—While John J. Huffaker, a miner residing at No. 2315 East Fifth street, Los Angeles, was walking across the Pacific Electric trestle here tonight at 7 o'clock he was struck and instantly killed by an interurban train. The body was hurled into a lumber yard near the trestle. The remains were taken to the Cleveland Undertaking establishment. The accident victim was a man about fifty years of age. He had several draft registration blanks in his pockets, but carried no envelope to mail them in, so the police believe that he picked them up from idle curiosity, to read them over at his leisure.

## MOVE VON LUXBURG TO QUIET SUBURBS.

[BY ATLANTIC CABLE AND A. P.]

BUENOS AIRES, Jan. 22.—Count Karl von Luxburg, the former German Minister, who was placed some time ago in the German hospital here because of his mental condition, has been removed to the suburbs, where the surroundings are quieter than those of the hospital.

Several violent attacks with which Count von Luxburg has been seized during the last few days are said to be leading his physicians to fear for his recovery.


**Quinine That Does Not Affect Head.**

Because of its tonic and laxative effect, LAXATIVE BROMO QUININE can be taken by anyone without causing nervousness or ringing in the head. There is only one "Bromo Quinine." E. W. GROVE'S signature is on box. 30c.


## CHARGE SICKNESS TO PHYSICALLY UNFIT.

### MEDICAL STATISTICIAN SAYS MANY MEN NEVER SHOULD HAVE ENTERED ARMY.

[BY A. P. NIGHT WIRE.]

DEMING (N. M.) Jan. 22.—Thirty-five per cent. of the sickness in the Thirty-fourth Division of the army at Camp Cody, here, could have been prevented if only physically able men had been accepted into the army, Maj. B. C. H. Harvey, medical statistician, said in commenting on the medical report of Lieut.-Col. J. M. Coffin, division surgeon, made public last night. Many of the men here, he said, never should have been taken into the army.

Moral conditions at the camp are reflected in the following from the surgeon's report: "There are 593 cases of venereal disease on record for the six months period and only ninety of these were contracted after enlistment."

During the six months covered by the report there have been eighty-three deaths, none of them from preventable diseases. Meningitis, typhoid fever, scarlet fever and smallpox are virtually unknown here. The largest number of deaths were due to pneumonia. Nineteen per cent. of the pneumonia cases have resulted fatally compared with an average of 30 to 70 per cent. in civil life.

## TO PREPARE PUBLIC FOR NATIONS' LEAGUE.

### EMINENT BRITISH STATESMEN AND CHURCHMEN TO MAKE SPEAKING TOUR.

[BY A. P. NIGHT WIRE.]

NEW YORK, Jan. 22.—To promote unity between America and the European Allies during the war and prepare public opinion for a league of nations after the war is won is the purpose of invitation extending through Ambassador Page to eminent British statesmen and churchmen to come to the United States for a speaking tour of its principal cities, the National Committee on the Churches and the Moral Aims of the War announced tonight.

Herbert Asquith, former Prime Minister; Bishop Gore, Viscount Bryce, Viscount Grey, Arthur Henderson, the labor party leader, and George Adams Smith are among those whose services the committee will endeavor to secure.

The cablegram to Ambassador Page was signed by former President Taft and Alton B. Parker, representing the League to Enforce Peace; the Rev. Frederick Lyon of the Church Peace Union, and the Rev. Charles M. MacFarland of the Federal Council of Churches of Christ in America. These organizations will have the co-operation of the Committee on Public Information in arranging for the tour of the speakers, it was stated.

## PICK MEN WIN MINE CONVENTION VICTORY.

### QUESTION OF CHANGING METHOD OF NEGOTIATING WAGE AGREEMENTS.

[BY A. P. NIGHT WIRE.]

INDIANAPOLIS, Jan. 22. — The "men from the picks" won at least a temporary victory over the administration leaders of the United Mine Workers in convention today on the question of changing the method of negotiating wage contracts throughout the country with coal operators.

The fight was over the adoption of a constitutional amendment providing that no officers, districts or groups of districts shall have authority to make a basis agreement and formulate a policy to govern any other district without all districts being given an opportunity to be represented and be given a vote.

The Constitution Committee fought to defeat the amendment, but so much opposition was aroused that a motion was made to refer the matter to a special committee for action. This received the support of the Constitution Committee, President Frank J. Hayes and other leaders, but was voted down, 654 to 605.

The motion recurred on the adoption of the resolution, but before the vote could be taken the convention was adjourned until tomorrow, the adjournment hour having already been passed.

Copyright Hart Schaffner & Marx

The *Honor Pledge Policy* of this store is reflected in every H. S. M. Overcoat and suit. *All wool*—"better values."

The Honor Pledge:
—*better values*
—*better merchandise*
—*better service*

J. B. Silverwood

—"*the store with a conscience*"

BROADWAY AT SIXTH

THE HOME OF HART SCHAFFNER & MARX CLOTHES

WIN THE WAR WITH 25¢ PIECES

THRIFT STAMPS

Pay You a Patriotic Profit

A Country Worth FIGHTING for is a Country Worth SAVING for.

25 Start With a Quarter Today 25

This Space Contributed by J. B. Silverwood

The jewelry store visitors to California always enjoy

Brock and Company

THE HOUSE OF PERFECT DIAMONDS

SIXTH & BROADWAY

FREE EXHIBIT

Arrowhead Springs Products

Stall E-8

Grand Central Market

Free samples—Arrowhead Spring Water, Koko and Ginger Ale

ARROWHEAD SPRINGS CO. Inc.

Phones: 60381 - South 381


**BACK TO THE SOIL!**

*Practically every business man in Southern California is either the owner of a farm or is more or less vitally interested in farming projects. He reads the Sunday Times regularly—and will be glad that he does when he begins to realize what the new FARM AND TRACTOR SECTION means for him.*

## The Times Free Information Bureau
## 619 South Spring Street

THE TIMES FREE INFORMATION AND RESORT BUREAU is for the accommodation and benefit of persons seeking interesting routes of travel, desirable hotels and rest, recreation and recuperation at the seashore or in the mountains.

Particulars are furnished by competent attendants and by correspondence to the general public regarding rates and attractions of railroad and steamship lines, hotels and pleasure and health resorts. Photographs, descriptive circulars and transportation literature are kept on hand for inspection and distribution. Times readers can obtain here in a few minutes, without the delay incident to writing for it, all the information necessary for a safe and enjoyable journey or vacation. This service is absolutely free. Literature also may be obtained at the New Times Building, Broadway at First street.

PERSONS CONTEMPLATING VISITING LOS ANGELES ARE PRIVILEGED TO HAVE THEIR MAIL ADDRESSED TO THE BUREAU.

### Resorts

ARLINGTON HOTEL

SANTA BARBARA

An absolutely Fireproof Hotel—All Outside Rooms, affording plenty of light and air—Headquarters for Tourists from all parts of the world. Private Lavatories in connection with all rooms. Ideal climate the year round. Automobile road is now perfect, 3½ hours' run Los Angeles to Santa Barbara. Unexcelled facilities for care of automobiles in hotel grounds.

E. P. DUNN, Lessee.

The Most Attractive and Sportiest Golf Links in California.

Motorists: Dine Sunday at

Have YOU Enlisted in the Army of Savers?

Buy War Savings Stamps!

Thrift Stamps—25c each. War Savings Stamps—$4.12 each. For Sale Here.

Hotel Virginia

MAGNIFICENT Hotel Virginia LONG BEACH

"The House of Hospitality."

5 level motor boulevards direct. Sunday table d'hote dinner $1.50. Service from 1:00 to 2:30—Music.

DANCING Wednesday and Saturday nights.

Phone Reservations.

MERRITT JONES HOTEL OCEAN PARK

American Plan. Rates from $3 day upward. European Plan. Rates from $1 day upward.

Largest metropolitan hotel in Crescent Bay district. Ideally situated close to everything. Countless recreations. Splendid table. Congenial environment. Take Pacific Electric cars from Hill St. Station, get off at Marine st., then walk half block toward ocean. Level motor boulevards direct. Mr. and Mrs. W. D. Church, Managers.

SANTA CATALINA ISLAND

California's Ideal Summer and Winter Resort. For time card and general information, inquire, Banning Co., Agents, 104 Pacific Electric Bldg., Los Angeles. Phones Sunset Pico 36. Home 10864.

OPEN EVERY DAY | Venice Hot Salt Plunge | HOT SALT BATHS

SILVERPEAK RANCH (The Ranch de Luxe) Now open for guests. Terms $21 to $46 a week. For prospectus write to G. W. Chessman, Walnut, Cal., or Phone Pomona 902X1

MT. LOWE MILE HIGH $2.00 Mt. Lowe Resort Special Low Rates at YE ALPINE TAVERN and Housekeeping Cottages. Five Trains Daily, 8, 9, 10 a.m., 1:30 and 4 p.m., from Los Angeles Main Street Station. Ask P. E. Information Bureau, M. 8800; Home 60291.

RADIUM SULPHUR SPRINGS MELROSE AVENUE and GOWER STREET

Drink and bathe in the most radio-active natural curative mineral water. It purifies blood, keeps you young. HOT BATH treatments for Rheumatism, Colds, Poor Circulation, Sciatica, Diabetes, Stomach, Liver, Kidney, Bladder, Blood, Bright's, Nervous and Female Troubles. Doctor's advice free. West Sixth Street car line. Phone 577104.

### Los Angeles Hotels and Apartments

Exclusive John Alden Apartments—Unfurnished

NOW OPEN. Seven rooms each, for cultured and discriminating people, overlooking Sunset Park. 684 BENTON BOULEVARD, near Wilshire Boulevard.

HOLTON ARMS THREE AND FIVE-ROOM UNFURNISHED APARTMENTS

A luxurious home in an ideal location. Our complete daily service eliminates household cares. Phones: 60257; West 336. West Adams at Hope Street and Palm Drive.

### Steamships

PACIFIC THE ADMIRAL LINE STEAMSHIP COMPANY

Main 7382 Day and Night Phone Service 624 SOUTH SPRING STREET. A3333

Pasadena, 8 S. Raymond Ave. Long Beach, 115 W. Ocean Ave.

BERTH AND MEALS INCLUDED IN ALL FARES.

SAILINGS

ONE-WAY FARES $9.50, $10.50, $11.00 San Francisco ROUND TRIP FARES $18.00

AND

$25.00 and $26.00 Seattle-Tacoma $50.00

EVERY MONDAY, WEDNESDAY, FRIDAY and SUNDAY AT 11 A.M.

$3.00 San Diego $4.00

EVERY THURSDAY and SUNDAY AT 2 P.M.

Hours of Departure from Pacific Electric Station, Sixth and Main Sts., Los Angeles

SAN FRANCISCO ROUND TRIP $16.00 | PORTLAND ROUND TRIP $41.00

LOW ROUND-TRIP FARES TO AMERICAN LAKE

STEAMSHIP BEAVER SAILS THURSDAY, JAN. 24TH

SAN FRANCISCO AND PORTLAND STEAMSHIP COMPANY.

A3781 517 SOUTH SPRING ST. Main 1904

### Steamships

Honolulu OCEANIC STEAMSHIP CO.

Fast American S.S. SIERRA, SONOMA, VENTURA, 10,000 tons Lloyds A1 register. Quickest passage—Lowest Rates. Delightful Service. $70—1st class. $65—2nd class. Sydney Short line—Pacific Tours $337.50 1st class. Sailing dates on application. A. M. Culver, 527 S. Spring Street, Los Angeles, or 681 Market Street, San Francisco, Cal.

AUSTRALIA

NEW ZEALAND AND SOUTH SEAS Via Tahiti and Rarotonga

Mail and Passenger Service Every 28 days.

Union S. S. Co. of New Zealand

250 California St., San Francisco Or local Steamship and Railroad Agents

### Resorts

ATTENTION, MATERIAL MEN.

We want your best prices on piling, heavy timbers, conduits, pipes, wire, etc. Address Manager, Silver Spray Pier, Long Beach, Calif.

### City Restaurants

HARLOWS CAFE At THIRD and SPRING Streets. Best Music While You Dine

### San Francisco Hotels

BELLEVUE HOTEL more Comfortable than Home

300 Cheerful Rooms—300 Baths. LARGE ENOUGH TO GIVE EVERY COMFORT AND LUXURY; SMALL ENOUGH TO INSURE PERSONAL ATTENTION. —Convenient location, willing service, good eating. Amer. Plan from $4. European Plan from $2. MORGAN ROSS, MANAGER.

Geary at Taylor Sts SAN FRANCISCO



## Fills Stomach With New Energy

**Weak, Worn Out, Gassy, Sour Stomach Revived and Made to Enjoy Food With Stuart's Dyspepsia Tablets.**

Most of us eat three times a day and often forget that each meal should be disposed of in the stomach to make room for the next. The failure of the stomach to do this is called indigestion or dyspepsia, with its sour risings, gas, rumblings, pain, depression and the feeling of stuffiness when breathing is difficult.

The most effective remedy and the most reliable one, because you can get it at any drug store in the United States or Canada, is Stuart's Dyspepsia Tablets, at 50 cents a box. Instead of depriving yourself of food or going on a starvation diet simply keep on as you have and let these tablets straighten out your stomach, digest the food and keep you in the fight.

## IN FIVE MINUTES NO SICK STOMACH, INDIGESTION, GAS

*"Pape's Diapepsin" is the quickest and surest Stomach relief.*

If what you just ate is souring on your stomach or lies like a lump of lead, refusing to digest, or you belch gas and eructate sour, undigested food, or have a feeling of dizziness, heartburn, fullness, nausea, bad taste in mouth and stomach headache, you can surely get relief in five minutes.

Ask your pharmacist to show you the formula plainly printed on these 50-cent cases of Pape's Diapepsin, then you will understand why dyspeptic troubles of all kinds must go, and why it relieves sour, out-of-order stomachs, or indigestion in five minutes. "Pape's Diapepsin" is harmless; tastes like candy, though each dose will digest and prepare for assimilation into the blood, all the food you eat, besides it makes you go to the table with a hearty appetite; but what will please you most, is that you will feel that your stomach and intestines are clean and fresh, and you will not need to resort to laxative or liver pills for biliousness or constipation.

This city will have many "Pape's Diapepsin" cranks, as some people will call them, but you will be enthusiastic about this splendid stomach preparation, too, if you ever take it for indigestion, gases, heartburn, sourness, dyspepsia, or any stomach misery.

Get some now, this minute, and rid yourself of stomach misery and indigestion in five minutes.

## PAIN, PAIN, PAIN. STOP NEURALGIA

*Rub nerve torture, pain and all misery right out with "St. Jacobs Liniment."*

You are to be pitied—but remember that neuralgia torture and pain is the easiest thing in the world to stop. Please don't continue to suffer; it's so needless. Get from your druggist the small trial bottle of "St. Jacobs Liniment;" pour a little in your hand and gently rub the "tender nerve" or sore spot, and instantly—yes, immediately—all pain, ache and soreness is gone.

"St. Jacobs Liniment" conquers pain—It is perfectly harmless and doesn't burn or discolor the skin. Nothing else gives relief so quickly. It never fails to stop neuralgia pain instantly, whether in the face, head or any part of the body. Don't suffer!

## BREAKS A COLD IN A FEW HOURS

*First dose of "Pape's Cold Compound" relieves all grippe misery.*

Don't stay stuffed up!

Quit blowing and snuffling. A dose of "Pape's Cold Compound" taken every two hours until three doses are taken will end grippe misery and break up a severe cold either in the head, chest, body or limbs.

It promptly opens clogged-up nostrils and air passages; stops nasty discharge or nose running; relieves sick headache, dullness, feverishness, sore throat, sneezing, soreness and stiffness.

"Pape's Cold Compound" is the quickest, surest relief known and costs only a few cents at drug stores. It acts without assistance, tastes nice and causes no inconvenience. Don't accept a substitute.

## RECEIPT FOR WARDING OFF AGE

Fat is commonplace—middle aged. It stamps a woman as unquestionably past the period of youth. Hence it lessens her influence. She may charm still—by nimbleness of wit—but that indefinite fascination a fine figure wields has fled from her.

Forever? No! for it can be regained, and that easily. Youth as expressed in the straight front, the lissome hip, the wavy outline, is not beyond recall. Let any woman who is too well filled out take a Marmola Prescription Tablet after each meal and at bedtime. The sprightliness of youth will come back to her. Off will go the fat, uniformly and smoothly, revealing the foundation of the lost youthful form beneath.

Try this method. No exercising or dieting is necessary to take off a pound a day. The Tablet will do it alone. No wrinkles or haggard lines will form; instead the health, the brightness and litheness will increase. The Marmola Prescription Tablet is absolutely non-injurious (being made of the famous fashionable formula—½ oz. Marmola, ¾ oz. Fl. Ex. Cascara Aromatic, 4¾ oz. Peppermint Water,) and it is also inexpensive, a large case, enough to show results, costing, at any drug store, or direct from Marmola Co., 864 Woodward ave., Detroit, Mich., only seventy-five cents.


Labor.

## DO NOT CORNER SUPPLY, ORDER.

*Big Industrial Concerns Receive Directions.*

*Truck Farmers' Complaint Results in Action.*

*Right to Determine Priorities Jeopardized.*

[BY A. P. DAY WIRE.]

WASHINGTON, Jan. 22.—Peremptory directions to many large industrial concerns to cease widespread advertising for help, which was thought to be unsettling the labor supply and working hardships on individuals who answered the advertisements, have been sent out by the Department of Labor.

This action became known today after a delegation of Virginia truck farmers told Assistant Secretary Post they stood to lose 1,000,000 bushels of potatoes by inability to compete with industrial concerns attracting men to the cities. They exhibited a large number of advertisements in proof of their contention.

Secretary Post assured the delegation the department would co-operate in supplying labor for the farm work.

The department contends that there is no shortage of labor, but that the problem of distribution by the department is handicapped when individual concerns endeavor to build up a reserve beyond their actual requirements. Industrial plants have been assured by the department that they will be protected by the United States employment service, but they will not be permitted to jeopardize the supply of men necessary for agriculture.

The department takes the view that permitting private employers to seek their own men regardless of other industries is, in effect, granting them the right to determine priorities, which might seriously menace the nation's food supply and war programme.

MOBILIZATION.

Mobilization of shipyard workers, a department statement said, has been placed entirely in the hands of the employment service by the Shipping Board. Independent recruiting by the board and the individual plants will be discontinued to permit a concentration of effort which will culminate in a national shipbuilders' registration week February 11.

Confusion and suffering are said to have resulted from careless statements as to shipyard needs, attracting many men to places where an ample supply of workers already was gathered.

"Published statements of the number of men who will be wanted have been misinterpreted," said the statement, "as meaning that great numbers are wanted now, whereas they are wanted only in limited quantities and of particular types at any one time. Men should stick to their jobs until the department tells them that there is a shipbuilding position waiting and what the wages and housing conditions are.

"By registering in the public service reserve, men can be assured that they will be told when they will be wanted. The reserve now is listing men willing to serve on railroads, in munition plants and in the divisions of the army which require skilled mechanics.

Employers of labor, even in so-called unessential industries, will be helped by the success of the registration, which will make it possible for the Department of Labor to make a fair distribution of all calls for men, and to minimize and equalize any drain on industry which results from unregulated competition for men between war industries and different branches of the government. Labor is in entire sympathy with the creation of this reserve because it will help to prevent the great hardships which fall upon workingmen who have no certain way of knowing whether or where there may be employment for them."

SHIPBUILDING.

It was estimated that between now and August 400,000 men will be needed for shipbuilding. Many times this number of voluntary workers is expected to be enrolled registration week.

An appeal to President Wilson to speed governmental machinery in aid of production so as to relieve the anxiety of farmers as to labor supply, credit facilities and seed shortage, was made today in a memorial from the Federal Board of Farm Organizations in behalf of more than 2,000,000 organized farmers.

FARMERS.

The board asked for a reply February 6, when representatives of the seven national farm organizations comprising the board, together with a number of state masters of the Grange and heads of the Society of Equity and other bodies will seek an audience with the President to discuss constructive plans. The memorial said:

"If food is to win the war, as we are assured on every side, the farmers of America must produce more food in 1918 than they did in 1917. But unless present conditions are radically changed, increased crops next year are impossible. Under existing conditions we cannot equal the production of 1917, much less surpass it, and this for reasons over which the farmers have no control.

"The chief causes which will inevitably bring about a smaller crop next year, unless promptly removed by national action, are six in number: The shortage of farm labor, shortage of seed, prices often below the cost of production, lack of reasonable credit, exclusion of the farmer from his right and necessary share of the war, and deep-seated doubt whether he can raise the increased crops demanded of him and still support his family and pay his debts.

"Many thousands of acres were left unharvested last fall because the necessary hands had left the farms. Already great numbers of farms near excellent markets lie idle for lack of a living return. Millions of acres will be wholly or partly idle next summer because the money to buy seed and subsistence will be lacking. Many of the farmers thus affected are tenants whom misfortune will compel to abandon the farm.

"So far as we have learned there is not a single genuine farmer, representative of the organized farmers of America, in any position of authority in the Food Administration, the advisory council of defense, or any other special boards charged with the conduct of the war.

"Comparing their own small earnings with the huge war profits they see on every hand, the farmers have lost confidence that the government understands the needs and difficulties of the farmers. Unless that confidence can be restored, it is useless to hope that we can maintain the food production of last year, and meaningless to talk of increasing it."

## NUGENT AS IDAHO'S TEMPORARY SENATOR.

**PROMINENT BOISE ATTORNEY APPOINTED TO SUCCEED BRADY, DECEASED.**

[BY A. P. DAY WIRE.]

BOISE (Idaho) Jan. 22.—John F. Nugent of Boise was today appointed United States Senator by Gov. Alexander to fill the vacancy caused by the death of Senator Brady. The appointment will hold until a successor is named in November.

Mr. Nugent is a prominent lawyer in Idaho and former Democratic State chairman. He is at present in Washington, where he went soon after Senator Brady died.

Mr. Nugent came to Boise from Silver City, Idaho, where he practiced law many years. He has taken an active part in politics in Idaho and is a member of the Alexander wing of the Democratic party in the State. He was a member of counsel for the Western Federation of Miners in the trials resulting from the killing of former Gov. Steunenberg at Caldwell. He is regarded as a brilliant orator.

Nugent's entrance into the Senate will make Idaho's representation in that body consist of a former student and pupil, for the newly chosen Senator gained his law education in the office and under the direction of Senator Borah, who was practicing in Boise at that time.

Nugent was born at La Grande, Or., while his parents, Judge and Mrs. Edward Nugent, who resided in Silver City, Idaho, were on a visit to that place. He received his early education in the public schools and was admitted to the bar when he was 30 years old. From 1895 until 1905 he was prosecuting attorney of Owyhee county, Idaho, the only public office he has held previously. In 1895 he married Miss Della Ainslee. They have one child, Lieut. G. A. Nugent of the Three Hundred and Eighteenth Infantry, United States Army.

The new Senator is in Washington now, having gone there immediately after Senator Brady's death. It is expected he will take the oath of office in a few days.

## CRITICISM HELPS KILL.

**Gen. Duff Greatly Affected by Adverse Reference to His Part in Mesopotamia Campaign.**

[BY ATLANTIC CABLE AND A. P.]

LONDON, Jan. 22.—Testifying at the Coroner's inquest into the death of his father, Gen. Sir Beauchamp Duff, commander-in-chief of the British forces in India from 1913 to 1914, found dead in bed Sunday, a son said the general had been greatly affected by an adverse reference to him in the report of a commission appointed to investigate the Mesopotamia campaign, and that the general had been preparing an article in his defense.

The jury found that the death of Gen. Duff was due to an overdose of a sleeping potion, taken to induce sleep.

## WATER FIGHT BEFORE RAILWAY COMMISSION.

[BY A. P. DAY WIRE.]

SAN FRANCISCO, Jan. 22.—Contest over rights to water in El Dorado county was heard today by the State Railroad Commission in hearings on application of the El Dorado County Water Users' Association for an order preventing the Western States Gas and Electric Company from utilizing water for power purposes.

The complaint was filed July 5 by the Water Users' Association, which includes 235 farmers and other consumers of irrigation water. The power concern recently acquired the properties of the Placerville Gold Mining Company, and the complainants charged the concern intended to use in generating electricity much water that should go for irrigation purposes.

## AMERICAN CORPORAL KILLED IN ACTION.

[BY A. P. DAY WIRE.]

WASHINGTON, Jan. 22.—Gen. Pershing reported Corp. Walter Roberts, infantry, killed in action January 20. No details of the engagement were given. His mother, Mrs. Kate Roberts, lives at Hartline, Wash.

Gen. Pershing also reported the following other deaths.

Privates David M. Woolridge, sister Mrs. Dovey Carrick, Corning, Cal.; John Wasmer, Le Mars, Iowa; Russell R. Owens, Raymond, Wash.; Floyd De Bolt, Adrian, Wash.; Archie A. Randall, Carrolls, Wash.; Howard L. Botkin, Nampa, Idaho, all died of pneumonia.

## MISSOURI LAWYER WILL ADVISE SIAM.

[BY A. P. NIGHT WIRE.]

COLUMBIA (Mo.) Jan. 22.—Elden R. James, dean of the law school of the University of Missouri, announced today that he had accepted the position of legal adviser to the Siamese government and will take up his duties there about April 15. He will be attached to the Siamese Foreign Office and will work under Prince Dewawongse.

Dean James will succeed Wolcott H. Pitkin, who was called back to the United States a few months ago for special war service.


**"One Touch of Nature Makes the Whole World Kin."**

It's a commendable trait when something has been of benefit to us, we want to share it with others who stand in need of the same help. It's the touch of Nature that makes the whole world kin—the wanting to be helpful to our fellow-men. That is why people who have used Chamberlain's Cough Remedy write letters to the manufacturers about it, and ask to have them published so that others will know what to do under the same circumstances. Behind every one of these letters is the warm-hearted wish of the writer to be of use to someone else.—[Advertisement.


## CHURCHES IN FRANCE GREETED BY AMERICA.

**TWO NATIONS UNITED BY WAR IN SOLEMN COVENANT, CHAPLAINS TOLD.**

[BY A. P. NIGHT WIRE.]

NEW YORK, Jan. 22.—A message from the churches of America to the churches of France was presented to Capt. Georges Lauga and Capt. A. E. Victor Monod, chaplains in the French army, at a dinner given in their honor here tonight by the Federal Council of the Churches of Christ in America. The chaplains have ended a tour of the United States in behalf of closer co-operation between the religious bodies of the two republics.

The message said, in part: "During recent days our two nations have been, by the hand of God, united in a solemn league and covenant which we trust and profoundly believe will endure beyond our union in conflict for common ideals of truth and freedom, and will forever bind us together in the coming brotherhood of free nations and peoples, which is the end we now seek to secure by our unity in sacrifice."

## WEATHER ELSEWHERE

**Fourth Great Blizzard of Season Sweeping the Eastern States. Traffic Crippled.**

[BY DIRECT WIRE—EXCLUSIVE DISPATCH.]

CHICAGO BUREAU OF THE TIMES, Jan. 22.—The fourth great blizzard of the winter is now sweeping over the Eastern States, having come up through the Ohio Valley. Heavy snows is crippling all traffic and breaking telegraph and telephone wires. There is an acute coal shortage everywhere and food is very scarce. Snow fell in all the Eastern and East Central States today and is continuing tonight.

The maximum temperatures in Chicago was 20 deg., minimum 8 deg., and it may drop to zero by morning.

Minnesota and the Dakotas are again very cold and the wave is traveling eastward.

Temperatures elsewhere, as officially reported by the United States Weather Bureau in Los Angeles, were as follows:

| | Max. | Min. | | Max. | Min. |
|---|---|---|---|---|---|
| Abilene | 28 | 12 | Phoenix | 62 | 76 |
| Boise | 40 | [illegible] | Pittsburgh | 22 | 14 |
| Bonita | *65 | 5 | Pomona | *61 | 26 |
| Boston | 22 | 16 | Portland, Or. | 44 | 40 |
| Buffalo | 16 | 12 | Rapid City | 32 | 16 |
| Calgary | 40 | 6 | Red Bluff | 64 | 42 |
| Corona | *62 | 37 | Redlands | *59 | 31 |
| Denver | 34 | 10 | Reno | 48 | 20 |
| Des Moines | 16 | 14 | Riverside | *66 | 30 |
| Dodge City | 42 | 6 | Roseburg | 52 | 34 |
| Duluth | 4 | -8 | Roswell | 28 | -6 |
| Durango | 28 | -8 | St. Louis | 26 | 12 |
| Escondido | *66 | 30 | St. Paul | 4 | -6 |
| Eureka | 54 | 38 | Sacramento | 64 | 36 |
| Flagstaff | 32 | 4 | Salt Lake City | 28 | 16 |
| Fresno | 60 | 34 | Santa Barbara | *65 | 34 |
| Galveston | 42 | 28 | S. Bernardino | *64 | 29 |
| Havre | 40 | 20 | San Diego | 64 | 48 |
| Helena | 38 | 26 | San Fernando | *60 | 36 |
| Huron | 12 | 4 | San Francisco | 64 | 44 |
| Independence | .. | 28 | S. Luis Obispo | 68 | 32 |
| Jacksonville | 64 | 46 | Seattle | 48 | 40 |
| Kamloops | 32 | 22 | Sheridan | 32 | 22 |
| Kansas City | 28 | 12 | Spokane | 28 | 30 |
| Knoxville | 30 | 26 | Swift Current | 24 | -4 |
| Los Angeles | 65 | 48 | Tonopah | 34 | 20 |
| Memphis | 30 | 10 | Tucson | 62 | |
| Modena | 36 | 2 | Tustin | *64 | 33 |
| Moorhead | -2 | -14 | Washington | 24 | 18 |
| Mt. Wilson | *44 | 28 | Williston | 18 | .. |
| Needles | 66 | 38 | Winnemucca | 42 | 20 |
| New Orleans | 36 | 30 | Winnipeg | 0 | -14 |
| New York | 22 | 14 | Yuma | 64 | 28 |
| North Head | 48 | 42 | | | |
| North Platte | 32 | 8 | | | |
| Oklahoma | 40 | 14 | | | |
| Pasadena | *61 | 30 | | | |

*Previous day.
-Below zero.

## CALIFORNIA EGGS ON SALE IN GOTHAM.

[BY DIRECT WIRE—EXCLUSIVE DISPATCH.]

NEW YORK BUREAU OF THE TIMES, Jan. 22.—Owing to the weather tie-up in the Middle West, New York has begun to get its eggs from California, and also has inaugurated the auction method of dealing in eggs. A car of fresh eggs from California sold at auction at 71½ cents a dozen for the extras and 68¼ cents a dozen for the pullets. The sale was well attended.

## THREE AMERICANS KILLED IN FRANCE.

[BY ATLANTIC CABLE AND A. P.]

WASHINGTON, Jan. 22. — First Lieutenants William H. Cheney and Oliver P. Sherwood and Private George A. Beach were killed Sunday in a collision of airplanes over an American aviation school in France, the War Department was advised tonight by Gen. Pershing.

## NEBRASKA FARMER HELD AS A SPY.

[BY A. P. NIGHT WIRE.]

OMAHA (Neb.) Jan. 22.—C. C. Mickey, a farmer-Socialist of Springfield, Neb., today was held to the Federal grand jury on a charge of violating the Espionage Act. In default of $5000 bail he was sent to jail.

Complaint against Mickey was made by Mrs. Glen Begleg, wife of a farmer, who testified that Mickey gave her alleged traitorous literature. She produced a number of booklets and readers which she alleged Mickey had given her.

"He tried to make a traitor out of me," she told the United States commissioner. "He always wanted to talk about the wrongs of the war."

## GERMANS CAPTURE A DUTCH STEAMSHIP.

[BY ATLANTIC CABLE AND A. P.]

COPENHAGEN, Jan. 22.—The capture by German warships of the Dutch steamship Luna, 1269 tons gross, from Holland for Sweden with a cargo of sugar, is reported in a Stockholm dispatch to the National Tidende. The Luna was taken into Swinemuende.

## SINGER BELOVED BY THE NAVY IS DEAD.

[BY A. P. NIGHT WIRE.]

SAN FRANCISCO, Jan. 22.—Bluejackets, marines and their officers sorrowed here today over the death of Frank Thompson, a civilian.

Each Memorial Day for years, Thompson rose a little earlier than usual, to be at Pier 14 when a government tug put out for the harbor entrance. As the boat rocked in the tide rip and sailors strewed the waters with flowers it was Thompson's part to sing, "Crossing the Bar," in honor of the navy's dead.

Thompson died suddenly from peritonitis and was buried today under the auspices of the local Elks lodge.

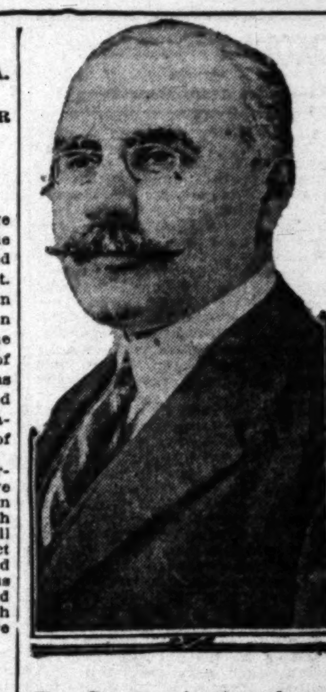

Dr. Constantin Angelesco.

For the first time in its history Rumania has an official diplomatic representative at Washington. Dr. Constantin Angelesco, of whom this is a new portrait, the first Minister from Rumania to the United States has just presented his credentials, and has been officially received at the White House by President Wilson.

## NOTED ENGINEER ON DUTY AT CAMP LEWIS

**CAPT. A. H. A. KLUEGAL NOW SUPERINTENDENT OF BUILDINGS AND GROUNDS.**

[BY DIRECT WIRE—EXCLUSIVE DISPATCH.]

CAMP LEWIS (Wash.) Jan. 22.—Capt. A. H. A. Kluegal, a California engineer who has been identified with many big projects on the Pacific Coast and who was chief engineer in the construction of a South American railway, reported at Camp Lewis today for duty as superintendent of buildings and grounds. He will be on the staff of Maj. John Coffey Hays, in charge of the utilities department at the camp and with whom Capt. Kluegal was associated in California for five years. It was at Maj. Hays's request that Capt. Kluegal accepted a commission in the army and reported here for duty.

Four men who yesterday finished serving three months' terms in the Federal jail in Tacoma, following conviction on the charge of being slackers, this morning passed the physical examination and this afternoon reported for duty at Camp Lewis.

On order of Brig.-Gen. F. S. Foltz, members of the Dental Reserve Corps, who have been affiliated with the Medical Reserve Corps, were put in a class by themselves today.

Four hundred soldiers who have made claims for exemption at the camp must present supporting affidavits before February 5, Brig.-Gen. Foltz announced today.

The quartermaster department is in the market for a modest order of 1,000,000 pounds of potatoes for men of the Ninety-first Division, it is announced.

## VAST FOREIGN TRADE CHOKING SEAPORTS.

[BY A. P. NIGHT WIRE.]

PHILADELPHIA, Jan. 22.—The nation's seaports are inadequate to handle the vast increase in foreign trade necessitated by the war, and which will continue after the cessation of hostilities, declared Judge William Kent, a member of the United States Tariff Commission, which began an investigation of harbor facilities here today.

Judge Kent said all harbors so far inspected were found inadequate and asserted that laws concerning bonded warehouses must be modified to encourage a more free handling of goods for export.

## URGE SEA WATER'S USE IN MAKING OF BREAD.

[BY A. P. NIGHT WIRE.]

PARIS, Jan. 5 (by mail to New York.)—French chemists are advocating the use of sea water in making bread. This would not only save the transportation of salt, it is urged, but would add materially to the healthful properties of the bread owing to the fact that sea water contains besides salt a valuable percentage of magnesium and calcium.

Ocean water is already being used, it is said, in bread making at Cherbourg, and the bread has gained considerable reputation as a diet in various complaints.

## NO TRACE FOUND OF STOLEN GEMS.

[BY A. P. NIGHT WIRE.]

DETROIT, Jan. 22.—No trace had been found by the police tonight of the $65,000 in jewels and cash taken by three men who this forenoon held up the downtown jewelry store of Ralph Dewey.

W. R. Grainger, manager of the store, who was badly beaten, gagged and bound by the bandits, was able to give only a meager description of the men.

## CAMPAIGN FOR WAR DOGS AND PIGEONS.

[BY A. P. NIGHT WIRE.]

WRIGHTSTOWN (N. J.) Jan. 22.—Thousands of lives can be saved in France by army dogs and homing pigeons, said Maj.-Gen. Scott, commander of Camp Dix, in starting a campaign yesterday for both of these battlefront auxiliaries.

At present, there is no appropriation in the war budget for the purchase of either dogs or pigeons, Maj.-Gen. Scott added.


For Sale or Lease.

(Formerly the plant of Pacific Mineral Products Co., 301 North Avenue 19.)

Manufacturing and industrial site, covering approximately ONE ACRE. Very convenient for warehouse. It is now covered with frame and sheet iron buildings. On Salt Lake and Santa Fe main tracks, with spur.

Will give long lease or will sell on easy terms. Address or phone

LOS ANGELES TIMES CREDIT DEPARTMENT.


The Great War.

## TWO AIRPLANES BROUGHT DOWN

*Work of the Belgian Army Detailed by Legation.*

*British Raiders in Flanders are Driven Back.*

*New Man in Command of the Forces Against Italy.*

[BY A. P. NIGHT WIRE.]

WASHINGTON, Jan. 22.—Destruction of two enemy fighting planes and the capture of a big bombing flyer with its crew were described in an official dispatch received today at the Belgian Legation. The message said:

"In the afternoon of [illegible] enemy airplanes crossed over the Belgian trenches and over 'No Man's Land.' The Belgian anti-aircraft guns fired with shrapnel.

"At 1:15 p.m. one of our [illegible] struck an enemy plane and [illegible] off one wing, above the [illegible] Woumen at Steenstraat. The plane dropped and the body of the pilot fell in our barbed wire, from which it was removed during the night.

"Twenty minutes after this [illegible] a second enemy fighting plane was brought down in the same [illegible] and smashed to earth at [illegible].

"Toward evening our [illegible] brought down a third airplane which belonged to the enemy [illegible] squadron. This airplane, [illegible] both its motors wrecked, [illegible] drop its bombs without aiming [illegible] ing to be able to escape, but, having been struck in a vital part of its machine, it landed within the [illegible] lines in the neighborhood of [illegible] inghem, where our soldiers [illegible] prisoners of the officer and the [illegible] noncommissioned officers who constituted its crew."

ITALIAN REPORT.

[BY ATLANTIC CABLE AND A. P.]

ROME, Jan. 22.—The report [illegible] general headquarters today [illegible]:

"The artilleries carried out persistent and spirited actions in the Lagarina Valley in the region between the Brenta and the [illegible] slopes of Monte Grappa and in the middle course of the Piave. [illegible] the left bank of the Adige, enemy reconnoitering groups were [illegible] by our fire and to the north of Pagare were driven back by [illegible] reconnoitering parties.

"The enemy's attempt to assault our works on Monte Pasubio was met by the timely explosion of one of our counter-mines."

PARIS COMMUNIQUE.

[BY ATLANTIC CABLE AND A. P.]

PARIS, Jan. 22.—The War Office communication tonight on the campaign reads:

"An army raid on one of [illegible] small posts north of Rheims [illegible] under our fire. We raided the German lines west of Navarin [illegible] Our detachments penetrated [illegible] as the third enemy parallel [illegible] after having laid waste to the [illegible] brought back about ten prisoners.

"On the right bank of the [illegible] the artillery fighting continued [illegible] quite lively fashion on the [illegible] Bezonvaux and the Chaume [illegible].

"Eastern theater, Jan. 21: [illegible] British troops carried out a successful raid near Lake Butkova, [illegible] Skumba Valley, we repulsed [illegible] enemy reconnaissances.

"Aviation: British aviators [illegible] enemy batteries and [illegible] in the neighborhood of Seres [illegible] train on the railroad between [illegible] and Drama."

BRITISH RAID.

[BY ATLANTIC CABLE AND A. P.]

BERLIN, Jan. 22 (via London).—British raiding parties on the Flanders front were driven [illegible] day, army headquarters [illegible] today. Meanwhile the artillery remained active along [illegible] lines east of Ypres [illegible] and a considerable part of the [illegible].

French parties which [illegible] near Four de Paris, in the [illegible] after military preparation [illegible] pulsed by the German [illegible] hand-to-hand combat. The statement reads:

"Western theater: Front of Crown Prince Rupprecht: [illegible] the artillery activity was [illegible] ing the day and for some hours at night. At several points [illegible] small detachments of the [illegible] vainly endeavored to [illegible] battle zone. Elsewhere the [illegible] activity was within moderate [illegible].

"Fronts of the German Crown Prince and Grand Duke Albrecht: North of Four de Paris, in the Argonne, French companies attacked our positions in the [illegible] after artillery preparation [illegible] throughout the day. They were driven back by our fire and in hand-to-hand fighting. On the east bank of the Meuse (northeast of [illegible]) and in the neighborhood of [illegible] the artillery fire revived [illegible] tently.

"Eastern war theater [illegible] donian and Italian fronts: The situation is unchanged."

NEW COMMANDER.

[BY ATLANTIC CABLE AND A. P.]

ITALIAN HEADQUARTERS IN NORTHERN ITALY, Monday, Jan. 21. — Gen. Boroevic [illegible] been appointed to succeed Archduke Eugene in command of the enemy front against Italy and it is believed that the change [illegible] a considerable effect on the campaign.

The two conspicuous figures on this front have been Field Marshal Conrad von Hoetzendorf, commanding the mountain [illegible] and Gen. Boroevic, commanding along the Piave.

Gen. Boroevic is the [illegible] field marshal. Field Marshal Conrad von Hoetzendorf, who [illegible] command on the mountain [illegible] has represented the offensive element opposed to Italy.

Gen. Boroevic's tactics on the Italian front have been [illegible] defensive, rarely offensive.

The appointment of Gen. Boroevic therefore is construed as [illegible] ing reports that the [illegible] poses to maintain a defensive attitude on the Italian front [illegible] the present. It is also [illegible] a concession to the Slav [illegible] Austria, as Boroevic is of Croatian origin.

ENEMY RAID.

[BY ATLANTIC CABLE AND A. P.]

LONDON, Jan. 22.—"[illegible] enemy raids last night [illegible] were repulsed," the War Office reports. "Otherwise there [illegible] on the whole front."

GERMAN RAID.

[BY ATLANTIC CABLE AND A. P.]

PARIS, Jan. 22.—"A [illegible] west of Navarin farm in Champagne was without result," [illegible] day's official statement. [illegible] region of Auberive, French [illegible] brought back prisoners. [illegible] nothing to report from the remainder of the front."

The Great War.

## TWO AIRPLANES BROUGHT DOWN

*Work of the Belgian Army Detailed by Legation.*

*British Raiders in Flanders are Driven Back.*

*New Man in Command of the Forces Against Italy.*

[BY A. P. NIGHT WIRE.]

WASHINGTON, Jan. 22.—Destruction of two enemy fighting airplanes and the capture of a big bombing flyer with its crew were described in an official dispatch received today at the Belgian Legation. The message said:

"In the afternoon of Saturday enemy airplanes crossed over the Belgian trenches and over 'No Man's Land.' The Belgian anti-aircraft guns fired with shrapnel.

"At 1:15 p.m. one of our shots struck an enemy plane and knocked off one wing, above the Routs de Woumen at Steenstraat. The airplane dropped and the body of the pilot fell in our barbed wire, from which it was removed during the night.

"Twenty minutes after this action a second enemy fighting plane was brought down in the same region and smashed to earth at Clercken.

"Toward evening our gunners brought down a third airplane which belonged to the enemy bombing squadron. This airplane, finding both its motors wrecked, hastened to drop its bombs without aiming, being to be able to escape, but, having been struck in a vital part of its machine, it landed within the Belgian lines in the neighborhood of Wulveghem, where our soldiers took prisoners the officer and the three noncommissioned officers who constituted its crew."

ITALIAN REPORT.

[BY ATLANTIC CABLE AND A. P.]

ROME, Jan. 22.—The report from general headquarters today says:

"The artilleries carried out persistent and spirited actions in the Lagarina Valley in the regions between the Brenta and the western slopes of Monte Grappa and in the middle course of the Piave. On the left bank of the Adige, exploring reconnoitering groups were repulsed by our fire and to the north of Pasare were driven back by Italian reconnoitering parties.

"The enemy's attempt to assault our works on Monte Pasubio was met by the timely explosion of two of our counter-mines."

PARIS COMMUNIQUE.

[BY ATLANTIC CABLE AND A. P.]

PARIS, Jan. 22.—The War Office communication tonight on the entire front reads:

"An army raid on one of our small posts north of Rheims failed under our fire. We raided the German lines west of Navarin Farm. Our detachments penetrated as far as the third enemy parallel and, after having laid waste to the trenches, brought back about ten prisoners.

"On the right bank of the Meuse the artillery fighting continued in quite lively fashion on the front of Beauveaux and the Chaume wood.

"Eastern theater, Jan. 21: The British troops carried out a successful raid near Lake Butkovo, in Macedonia Valley, we repulsed strong enemy reconnaissances.

"Aviation: British aviators bombed enemy batteries and establishments in the neighborhood of Seres and the train on the railroad between Seres and Drama."

BRITISH RAID.

[BY ATLANTIC CABLE AND A. P.]

BERLIN, Jan. 22 (via London).—British raiding parties on the Flanders front were driven off yesterday, army headquarters announces today. Meanwhile the artillery remained active along the Flanders lines east of Ypres during the night and a considerable part of the night.

"French parties which attacked near Four de Paris, in the Argonne, after military preparation, were repulsed by the German fire and in hand-to-hand combat. The statement reads:

"Western theater: Front of Crown Prince Rupprecht: East of Ypres the artillery activity was lively during the day and for some hours at night. At several points in Flanders small detachments of the British vainly endeavored to penetrate our battle zone. Elsewhere the fighting activity was within moderate limits.

"Fronts of the German Crown Prince and Grand Duke Albrecht: North of Four de Paris, in the Argonne, French companies attacked our positions in the evening after artillery preparation lasting throughout the day. They were driven back by our fire and in hand-to-hand fighting. On the east bank of the Meuse (northeast of Verdun) and in the neighborhood of Flirey the artillery fire revived intermittently.

"Eastern war theater and Macedonian and Italian fronts: The situation is unchanged."

NEW COMMANDER.

[BY ATLANTIC CABLE AND A. P.]

ITALIAN HEADQUARTERS IN NORTHERN ITALY, Monday, Jan. 21. — Gen. Szetozar Boroevic has been appointed to succeed Archduke Eugene in command of the Austrian enemy front against Italy and it is believed that the change may have a considerable effect on the whole campaign.

The two conspicuous enemy figures on this front have been Field Marshal Conrad von Hoetzendorf, commanding the mountain front, and Gen. Boroevic, commanding along the Piave.

Gen. Boroevic is the junior of the two field marshal. Field Marshal Conrad von Hoetzendorf, who previously had command on the mountain front, has represented the extreme element opposed to Italy.

Gen. Boroevic's tactics on the Italian front have been entirely defensive, rarely offensive.

The appointment of Gen. Boroevic therefore is construed as meaning reports that the enemy proposes to maintain a defensive attitude on the Italian front for the present. It is also regarded as a concession to the Slav element in Austria, as Boroevic is of Slavic Croatian origin.

ENEMY RAID.

[BY ATLANTIC CABLE AND A. P.]

LONDON, Jan. 22.—"Attempted enemy raids last night east of Ypres were repulsed," the War Office reports. "Otherwise there was quiet on the whole front."

GERMAN RAID.

[BY ATLANTIC CABLE AND A. P.]

PARIS, Jan. 22.—"A German raid west of Navarin farm in Champagne was without result," says today's official statement. "In the region of Auberive, French patrols brought back prisoners. There is nothing to report from the remainder of the front."



Oil and Metal.

## PITTMAN-WALSH BILL EXPLAINED TO MINERS.

*It Passes the Leasing Question in West will be Settled, Author Says.*

[BY A. P. NIGHT WIRE.]

DENVER, Jan. 22.—Efforts to unite the silver producers of the West behind a definite policy in regard to the government regulation and the excess profits tax and definite form today at the opening session of the fifth annual joint convention of the Colorado Metal Mining Association and the Colorado branch of the American Mining Congress.

Committees were appointed to confer with silver producers from other States, here to attend the convention, and determine a plan of action. The silver men are particularly anxious to see Congress amend the excess profits tax law, which they declare works a hardship upon the mining industry. The committee is expected to outline an amendment which, backed by silver men of the West, for consideration of Congress.

Tonight a public meeting was held at which Senator Key Pittman of Nevada spoke on the Walsh-Pittman coal and oil land leasing bill. Senator John B. Kendrick of Wyoming discussed the silver question.

PITTMAN'S ADDRESS.

Senator Pittman said: "If the mining legislation, which has already passed the Senate, is defeated, as the matter drifts on, as it has for years then it is possible that Congress, in desperation, and in need of resources, may take hold of the lands, metalliferous and non-metalliferous, and develop them as government projects. This is not looking toward the leasing of metalliferous mines, but it is the final destination of a policy against the leasing of metalliferous mines."

Senator Pittman said the oil-leasing bill represents the maximum of what can be expected from the Senate and admitted a hard fight would be necessary to pass it in the House. He declared that the public lands, and the mountain are held in trust and have always been held in trust for the people of the States. Instead of adhering to this principle becoming popular in Congress, Senator Pittman declared it has received less support from year to year, and now has not a majority in the Senate opposed to the theory and maintain that the public lands and the minerals therein contained are the property of all the people of the United States, and should be administered for the benefit of the people of the United States. For that reason he said the people of the Western States to be unselfish in their demand for new legislation. "The interests, by enthusiasts and those having personal interests to impose upon us a bill an amendment that is obnoxious to the majority is the result of defeating legislation," Senator Pittman said.

"The oil-leasing bill," Senator Pittman said, "was passed by the Senate in spite efforts of opponents who used obnoxious means of defeating it. The propagandists, who had the money to purchase the expensive space of great daily papers, attempted, he said, "to play upon the hopes and fears of Senators by declaring the bill to be drawn in the interests of the Standard Oil Company. The gentlemen who signed these statements had every opportunity to appear before the Public Lands Committee and give such facts as they possessed. They did not come. They did not represent the independent oil operators of Wyoming, whom they would have liked to have had the Senate believe that they did represent. On the contrary, they represented a subsidiary corporation of the Royal Dutch Shell Company, as powerful a monopoly as the Standard Oil Company, and a corporation that is permanently controlled by foreign capital. I am glad to say the committee of the independent oil operators of Wyoming denied any connection with this propaganda and repudiated it.

"The records of the Land Office disclosed that the Standard Oil Company was only interested in 260 acres out of the 20,000,000 acres that might come under the remedial provisions of the bill. I am not here to question the motives that prompted this propaganda, but I know that its only effect was endeavors, not only to defeat the bill under consideration, but any legislation of a similar character. I am stating this as a warning against any similar procedure in the future."

Tomorrow morning Gov. Boyle of Nevada, silver expert, will speak on the silver situation, paving the way for committee reports on the subject.

## WILL SEEK TOLUOL IN GAS BY-PRODUCTS.

[BY A. P. DAY WIRE.]

SPRINGFIELD (Mass.) Jan. 22.—Recovery from gas by-products of toluol, the base of the explosive trinitrotoluol, sometimes called T.N.T., will be undertaken by the Springfield Gas Light Company, President Charles H. Tenney announced today.

Mr. Tenney said he believed 30,000 gallons could be obtained here annually and that the Springfield plant was one of eighty in the country with sufficient capacity to warrant installing machinery for recovering toluol. He estimated that in a year all these companies could produce 7,314,390 gallons.

## PRESIDENT COMMENDS BOY SCOUT CAMPAIGN.

[BY A. P. DAY WIRE.]

NEW YORK, Jan. 22.—Letters written by President Wilson and Secretary of the Treasury McAdoo were made public here today indorsing plans of the Boy Scouts of America to "increase the organized boyhood" of the country through a campaign to raise $600,00 between February 8 and 12 and to organize a scout leaders' reserve corps of 100,000 men.

"The fine efficiency of the Boy Scouts of America must, of course, be maintained," reads the President's letter, received by Colin H. Livingstone, head of the National Council of the Scout organizations.

## M'ADOO ASSURES CARS FOR FARM PRODUCTS.

[BY A. P. DAY WIRE.]

WASHINGTON, Jan. 22.—Director-General McAdoo advised the Department of Agriculture that the Railroad Administration had no intention of issuing any list of non-essentials from farm products and that, to the contrary, plans now being laid would provide adequate transportation facilities for all farm products of the country.

## SHIPYARD STRIKE IN BEAUMONT OFF.

[BY A. P. NIGHT WIRE.]

BEAUMONT (Tex.) Jan. 22.—The shipyard strike in Beaumont has been called off and the men returned to work today. The decision was reached after a conference with Mediator Rogers, who promised the men that if they would go back to work at the old scale of wages they would receive any advance the government might decide to make, being paid the new scale from the time they returned to work.

## FIVE BOATS SUNK IN THE MISSISSIPPI.

[BY A. P. DAY WIRE.]

MEMPHIS (Tenn.) Jan. 22.—With five boats, valued at more than $150,000, sunk and shipping and docks between this city and Cairo, Ill., generally endangered, conditions along the Mississippi River north of Memphis, today were reported the most serious in years, owing to the accumulation of ice floes.

## A NEW GOVERNOR IN FEDERAL DISTRICT.

[BY A. P. DAY WIRE.]

MEXICO CITY, Jan. 22.—Gen. Alfredo Breceda, former temporary Governor of Coahuila, has been appointed Governor of the Federal district, which includes Mexico City.

It is reported unofficially that Gen. Candido Aguilar would come to the capital this week to take the oath as Secretary of Foreign Affairs.

## TAX ON IMMIGRANTS ENTERING MEXICO.

[BY A. P. DAY WIRE.]

MEXICO CITY, Jan. 22.—President Carranza has approved the bill imposing a tax on immigrants. All persons entering Mexico after February 1 will have to pay a tax of 50 cents Mexican.

## WASHINGTON TALKS TO ROME BY RADIO

[BY A. P. DAY WIRE.]

WASHINGTON, Jan. 22.—Direct radio communication between an Italian government station in Rome and the Arlington station of the United States navy here has been successfully established and is being used daily for communications passing between the two governments and between their diplomatic representatives and foreign offices.

The daily statements of the Italian War Office will be received by radio from Rome and issued here for publication in the United States.

Heroes All.

## CALIFORNIANS IN FRANCE PRAISED

*U. of C. Ambulance Section Finest Types of Men.*

*Y.M.C.A. Worker Sketches Tragic, Picturesque.*

*Booming of the Guns Music at Feast of Turkey.*

BY JOHN C. GRANBERRY.

[SPECIAL CORRESPONDENCE.]

BEHIND THE LINES IN FRANCE, Jan. 2.—Two Y.M.C.A. secretaries from the Southern States, one a vigorous young director of athletics and the other a college professor of more years, properly armed with the necessary military credentials, seek a means of transportation to their respective fields of labor among French soldiers. They chance upon an open-faced American of six-foot-one and a powerful chest, who says: "I am going your way and can take you and your baggage in my ambulance; you must have supper with us tonight." As it was late in the afternoon and we had had no regular meal that day we gladly accepted his invitation. We passed over interesting ground, of which the less said the better, here, and came, in the twilight, to a picturesque, deserted-looking village. The weather was quite cold and we were more than ready to enter the copy-office room, where we found a warm welcome.

FIRST GROUP OVER.

One would go far to find a sturdier, finer, cleaner set than those among whom our lot was temporarily cast. For they formed an ambulance section from the University of California and were the first group to get together and come over after America declared war.

We were invited to eat supper with the officers, but preferred to try it with the men; later, we joined the officers. For several hours we swapped stories and then the lieutenant, my friend and I went out into the darkness to find our sleeping quarters. We entered a dilapidated building, one-half of which had been demolished, and made our way up the stairs. I had my own cot and blankets—a necessity in these parts. We slept warm, having made adequate provision; arranging to sleep warm is an art over here.

BRIGHT NIGHT DECEIVES.

Not having at first discovered the drinking water at supper, I took coffee; consequently, I awoke long before day, and, deceived by the brightness of the night, arose. In the morning twilight, enjoying the crisp air, I wandered about the snow-covered streets, making interesting discoveries. I was surprised to find a light in the old church and upon entering found five functionaries and four other worshipers at their devotions.

We had our breakfast with the officers and were then taken to our respective places of labor. It is a pleasure, though engaged directly in the work among French soldiers, to fall in with these groups of strong, wholesome, warm-hearted Americans.

I am at present taking my meals with another ambulance section, one of New York men, in the neighboring town, and every day I cross a historic river several times.

To the music of the almost incessant booming one can eat turkey and sweet potatoes and jam and hold good fellowship with the finest types of manhood that the world has produced.

## ARMY AIRMEN MAY LOSE EXTRA PAY.

ALLIED CASUALTIES SHOW FLYING IS NOT MOST HAZARDOUS BRANCH OF SERVICE.

[BY A. P. NIGHT WIRE.]

WASHINGTON, Jan. 22. — Discontinuance for the duration of the war of the extra pay allowances for men in the aviation service is under consideration at the War Department. The extra pay was provided on the theory that aviation was the most hazardous branch of the service, but casualty figures of the Allied armies show that, while flying in peace time is relatively the most dangerous, in war it is safer than the infantry and other arms.

War Department officials, it became known today, now are studying the figures on casualties during the training period and no decision as to continuing the extra allowances will be reached until that study is completed.

Under present regulations, a first lieutenant in aviation who secures a rating as military aviator is immediately awarded, for purposes of pay computation, promotion to a captaincy, which carries a salary of about $2400 a year. A detail to duty requiring regular flights adds 50 per cent. to this amount and another 20 per cent. is added for foreign service, increasing the lieutenant's pay to more than $4000 a year.

## THREE MEN DEAD IN ST. LOUIS GANG ROW.

[BY A. P. NIGHT WIRE.]

ST. LOUIS, Jan. 22.—Three men are dead as the result of what police assert was the attempt of gangsters to settle a grievance late today with Joe Mount, for many years prominent in city politics.

Two men entered Mount's saloon with drawn guns. Mount immediately fired, killing one man, who was later identified as Tom Thorpe, well known to the police. The other man, who has been identified as Joe Moran, was fatally injured and died tonight.

A third member of the gang, who had remained outside in an automobile, stepped to the door of the saloon and shot Mount, who died instantly. He has not been apprehended.

## A BRITISH TANK ON VIEW IN BERLIN.

[BY A. P. NIGHT WIRE.]

AMSTERDAM, Jan. 5.—(By mail New York.) An undamaged British tank, captured at Cambrai by the troops of the Second German Army, was driven through Berlin under its own power a few days ago. It is now on exhibition at the Zoological Garden at 1 mark admission, the proceeds going to war charities.

Political.

## MAKING ROOM FOR THE WOMEN

*Republicans Want Them in Party Organization.*

*Conciliation of the Progressives is Coming.*

*Recommendations will go to National Committee.*

[BY A. P. NIGHT WIRE.]

WASHINGTON, Jan. 22.—Measures intended to conciliate Progressives and enlist women in party organizations were adopted today by a subcommittee of the Republican National Executive Committee by a vote of five to four after spirited discussion.

The final recommendations, which will be presented to the National Executive Committee at St. Louis, February 11, one day before the meeting of the Central Committee, were that the campaign committee of 1916, consisting of the Executive Committee and six Progressives, be continued for Congressional elections next year; that this Campaign Committee and the Advisory Committee of Progressives who assisted Republicans in the 1916 campaign, be invited to participate in the party conference at St. Louis, February 12, and that an advisory committee of women be created for future party campaigns.

The five supporting these measures were William R. Willcox, A. T. Hert of Kentucky, R. H. Howell of Nebraska, Herbert Parsons of New York, whose proxy was voted by Senator Calder, and Mat. Charles B. Warren of Michigan, whose proxy was stolen by Willcox. Opposing were John T. Adams of Iowa, James A. Hemenway of Indiana, Alvah H. Martin of Virginia and Fred W. Estabrook of New Hampshire.

The question of electing a successor to Chairman Willcox, who will resign at the St. Louis meeting, was not discussed today, it was stated.

## WOODMAN PROTESTS CAPPING GAS WELLS.

MAYOR JOINS RAILROAD COMMISSION IN TELEGRAMS TO WASHINGTON.

[BY DIRECT WIRE—EXCLUSIVE DISPATCH.]

WASHINGTON BUREAU OF THE TIMES, Jan. 22.—Mayor Woodman of Los Angeles and the State Board of Railroad Commissioners telegraphed today protesting against the capping of the gas wells in Navy Reserve No. 2. In the wire sent to Congressman Osborne, the Railroad Commissioners said that the wells in Naval Reserve No. 2 supplied two-thirds of the entire gas supply for Bakersfield and other parts of Kern county.

Mayor Woodman's telegram was along the same line, and evidently there is to be a sharp battle on this feature of the legislation if it is insisted upon.

Congressman Osborne wired both Mayor Woodman and the commission that the Swanson bill was in the hands of the Senate Naval Committee, and that all the protests possible should be sent to the Senators from California, and that when the matter got to the House he would do all he could to have the bill amended, if it was not remedied in the Senate.

### LETTERS TO "THE TIMES."

[The Times invites strong, clear, bright expression of opinion on current subjects, whether pertinent and popular. Brevity should be kept in sight. Always eschewed. Religious and personal controversies are taboo. Value is added to such letters by the signing of the writer's true name, which will be either published or withheld at the owner's request. Letters offered for publication should be in "parliamentary" language, and are subject to editorial supervision.]

No Black.

LOS ANGELES, Jan. 22.—[To the Editor of The Times:] I sincerely indorse the opinions given in last Sunday's Times by Mrs. Alice Dodd of Evanston, Ind., Mrs. Andrew S. Lobingier, president of the Friday Morning Club, and other sensible women, that the general wearing of mourning for our loved ones who fall in this war should be discouraged. Mourning habiliments are sadly depressing, both to the wearers and their friends, as well as the nation at large. The sorrow for our losses is in the heart, and too sacred to be paraded before the public in mourning garb. During our Civil War I lost both brothers and near kinsmen, and the sad picture of those times of horror I shall never forget. Wherever one went, into a home, on the street, or to church, not a thread of color was seen. All was black, black from which peered forth sad-eyed faces. God forbid that the present generation should ever see such a spectacle.

MRS. U. C. DEMING.
No. 2745 Francis avenue.

## RANCHER'S SHOT AT BOYS IS EXPENSIVE.

J. Martinio, a rancher near Belvidere, who discharged a shotgun at a crowd of boys he believed were poaching on his ranch, has been taught an expensive lesson in law. He fired at the boys without ascertaining they were simply using his ranch as a shortcut to a friend's home, and one of them was wounded. He was arraigned yesterday before Superior Court Judge Willis on a charge of assault with a deadly weapon and was permitted to plead to a charge of simple assault. He will be sentenced Friday.

HOT SCHOOL CAMPAIGN.

Politics at the Jefferson High School have come to a climax in the election for a student body president in which Fred Brudi and Roy Reams are the contestants. Both of the boys have won fame at the school for their debating ability and both are running for the president's chair. Fred Brudi seems to have the edge on the straw ballot, as he has won two of his debates, one from Franklin High and one from Poly High. Poster cards and stump speeches have been given to wind up the nominations, which will be held today.

FOR VIOLATING PAROLE.

For violating the terms of his parole, Henry Klodt has been sentenced to serve from one to fourteen years in State's prison. Superior Court Judge Willis had granted probation to Klodt, paroling him to H. B. Johnston of Hermosa Beach. When the Johnstons went to the mountains for a vacation Klodt disappeared. Later he was arrested at Oakland.

## AMERICAN AIRMAN GIVEN WAR CROSS.

[BY ATLANTIC CABLE AND A. P.]

PARIS, Jan. 22.—Sergt. Henry W. Sweet Jones of New York, a member of the Lafayette Flying Corps, who also is a lieutenant in the aviation reserve of the American Army, has been decorated with the war cross. An official citation praises his splendid spirit and admirable daring.

The citation also honorably mentions his exploit of October 10 last, when he brought down his first German machine, and his fight with two German airmen October 31, in which he put his adversaries to flight. In this latter engagement an explosive bullet grazed the gasoline tank of Jones's machine.

Sergt. Jones has been at the front continuously since May of last year.

## TO SHORTEN COURSE AT ANNAPOLIS YEAR.

[BY A. P. NIGHT WIRE.]

WASHINGTON, Jan. 22.—Reduction of the Annapolis Naval Academy instruction course from four to three years during the war, at the President's discretion, is provided in one of eighteen minor bills favorably reported today by the Senate Naval Committee.

Temporary promotion during the war of retired navy and Marine Corps officers and measures dealing with pay, details and other allowances of naval administration are provided in the other bills.


**Get the Habit of Drinking Hot Water Before Breakfast**

Says we can't look or feel right with the system full of poisons.

Millions of folks bathe internally now instead of loading their system with drugs. "What's an inside bath?" you say. Well, it is guaranteed to perform miracles if you could believe these hot water enthusiasts.

There are vast numbers of men and women who, immediately upon arising in the morning, drink a glass of real hot water with a teaspoonful of limestone phosphate in it. This is a very excellent health measure. It is intended to flush the stomach, liver, kidneys and the thirty feet of intestines of the previous day's waste, sour bile and indigestible material left over in the body which if not eliminated every day, become food for the millions of bacteria which infest the bowels, the quick result is poisons and toxins which are then absorbed into the blood causing headache, bilious attacks, foul breath, bad taste, colds, stomach trouble, kidney misery, sleeplessness, impure blood and all sorts of ailments.

People who feel good one day and badly the next, but who simply can not get feeling right are urged to obtain a quarter pound of limestone phosphate at the drug store. This will cost very little but is sufficient to make anyone a real crank on the subject of internal sanitation.



THE GIANT OF THE PACIFIC

**Golden Jubilee Year Statement**

COMPLETING its 50th year with the best record of growth in its history, the Pacific Mutual Life presents to its policyholders and the public the following figures taken from its statement which is just being filed with the State Insurance Commissioners in forty-four states.

These figures reflect in no uncertain manner the splendid confidence which the insuring public in nearly every state in the Union reposes in "Your Own Home Company."

| $27,568,513 | $3,341,587 | $4,527,607 | $11,192,850 | $5,270,128 |
|---|---|---|---|---|
| NEW PAID-FOR LIFE INSURANCE | GAIN IN ASSETS | PAID TO POLICYHOLDERS | TOTAL CASH INCOME | TOTAL SURPLUS |
| —issued in 1917, making a grand total of $185,958,459 Life Insurance in force. | —during 1917, making a total of $42,068,783 Admitted Assets. | —during 1917, making a total of $53,222,730 paid to policyholders since organization. | —during 1917; this represents a gain of $789,659 over 1916. | —including Capital; this is a gain of $338,104 over 1916. |

Death Rate, Actual to Expected.....60.29% Average Rate of Interest Earned.....6.30%

**New Souvenir Policy—"It Pays 7 Ways"**

In commemoration of its 50th birthday the Pacific Mutual Life is issuing a Special Souvenir Policy covering life, accident, health, old age and permanent disability. "It pays 7 ways" and may truly be called the most liberal form of insurance ever devised. Protects you and yours against almost every possible contingency. *Mail the coupon*

**Pacific Mutual Life Insurance Company**

GEORGE I. COCHRAN, President

Home Office Building — Sixth & Olive Streets — Los Angeles.

Mail this Coupon Now

*Mail This Coupon Today*
Or Phone F9283—Main 4865.

PACIFIC MUTUAL LIFE,
545 S. Olive St., Los Angeles.

Please send me details regarding your new Souvenir Policy which provides a monthly income during my old age and during the life of my beneficiary, also protects me against accident, sickness, permanent disability—all in one policy at one low cost.

Name _____
_____ Street
City _____ State _____
Occupation _____
Month Born _____ Day _____ Year _____

# Tennis at Coronado; Prep Basketball; All the Latest Sporting News, Local, and by Wire.

Pepper.

## CASABA BOYS PERFORM WELL.

*Manual, Hollywood High and Lincoln Win.*

*Hillmen Lead the League in Basketball.*

*Artisans Step into Second Place with .800.*

| Team— | Won. | Lost. | P.c. |
|---|---|---|---|
| Hollywood | 5 | 0 | 1.000 |
| Manual Arts | 4 | 1 | .800 |
| Polytechnic | 3 | 1 | .750 |
| Long Beach | 3 | 2 | .600 |
| Whittier | 2 | 2 | .500 |
| Pasadena | 2 | 3 | .340 |
| Lincoln | 1 | 4 | .200 |
| L. A. High | 1 | 5 | .166 |
| Jefferson | 0 | 5 | .000 |

Some good basketball was witnessed in the sixth round of the prep schedule, played yesterday, and, as is usual, some teams won and others lost. The lucky quintettes yesterday were Manual, Hollywood and Lincoln, who squelched the aspirations of Pasadena, L. A. High and Jefferson, respectively. The Polytechnic-Long Beach game was postponed until this afternoon at the request of the Mormen and will be run off with befitting ceremony at the Long Beach Y.M.C.A. this afternoon.

Manual Arts stepped securely into second place and a percentage of .800 by taking the number of Pasadena, 28 to 18, the Toilers stepping around in snappier shape than any time previously this season. Hollywood defeated L. A. High, 59 to 19, on the Foothill court in a better game than the score would indicate. Although their crack center, Boyle, was out of the game with a case of blood poisoning, the Straphangers held the Hillmen down in a spectacular manner.

As was unofficially rumored on this page yesterday, the Jefferson High "squealing squad" made the trip to Lincoln yesterday and did their darndest to urge the Jeffersonites on to victory. Despite the most extreme efforts of the charming sopranos, the Jefferson squad came out on the lemonized end of a 22-to-12 score, and still occupies the cellar position. The Jeffersonite basket shooters are game little players, but do not weigh enough to give a good account of themselves with heavier aggregations.

**Hillmen Strong.**

Playing far above their usual style the L. A. High Commuters managed to hold the fighting Hollywood Hillmen down to fifty-nine points in the game played on the Hollywood court yesterday afternoon. While indulging in the gentle pastime of staving off the Foothillers the Straphangers managed to amass nineteen tallies themselves, so much gleeful joy will resound in the halls of L. A. High today.

Wayahn, the fighting Hollywood foreman, piled up twenty tallies all by his lonesome, while Boeck shot twenty-one and Randolph fourteen. At the end of the half the score stood 25 to 13 in favor of Hollywood.

The line-up:

| Hollywood (59.) | | L. A. High (19.) |
|---|---|---|
| Wayahn (20) | Forward | Cassell (8) |
| Randolph (14) | Forward | Ramsey |
| Boeck (21) | Center | Schen |
| Kincaid (4) | Guard | Molner (11) |
| Santens | Guard | Riggins |

Substitutes: For L. A. High, Abrahams for Ramsey, Woodward for Schen. Referee, Horning.

**Toilers Conquer.**

Sid Foster's Manual Artisans passed an afternoon of pleasant exercise on the Pasadena High School basketball court yesterday, and left the Crown City with twenty-eight tallies in their pockets to the eighteen points amassed by the Pasadena quintette. Rogers, the Toiler forward, found the basket six times, thereby knocking down the individual honors of the game.

The line-up:

| Manual Arts (28.) | | Pasadena (18.) |
|---|---|---|
| Rogers (12) | Forward | Strickland (4) |
| Sengstacke (4) | Forward | Biddle (3) |
| Lindstrum (5) | Center | Kyres (11) |
| Eyb | Guard | Mackmey |
| Silas (4) | Guard | Whetstine |

Substitutes: For Manual, Timmons, Epperson and Bersey. For Pasadena, Black, Mitchell and Pitter. Referee, Stillwell.

**Lincoln Successful.**

The Lincoln and Jefferson High School quintettes pursued the casaba with commendable zeal and vigor on the Railsplitter court yesterday afternoon before a record audience. Due to a slight advantage in their mental attitude toward the encounter Coach Henry's Lincolnites slipped over a 22 to 15 victory, thereby bidding affectionate adieu to the cellar title of the league. Eagan, the Railsplitter forward, enfolded himself with unfading glory by shooting fourteen points, while Jackson and Fettles put up a peppery scrap for the losers.

The line-up:

| Lincoln (22.) | | Jefferson (15.) |
|---|---|---|
| Eagan (14) | Forward | Jackson (4) |
| Cadwallader | Forward | Fettles (7) |
| Barlow (6) | Center | Pollock |
| Isenhower | Guard | Cohn |
| Larson (2) | Guard | Goodman (2) |

Substitutes: For Jefferson, Foss for Goodman. Referee, Richersbauer.

## PLANK GOES TO YANKS IN TRADE.

[BY A. P. NIGHT WIRE.]

ST. LOUIS, Jan. 22.—Eddie Plank, veteran pitcher, and Derrill Pratt, second baseman, were traded to the New York Americans by the St. Louis Americans today for five players and cash.

The New York club gave in exchange Pitchers Shocker and Cullop, Catcher Nunamaker and Infielders Maisel and Gedeon. A cash consideration—the amount of which is not stated—also was given to the St. Louis club.

## SONOMA BOY WINS IN FIELD TRIALS.

[BY A. P. NIGHT WIRE.]

BAKERSFIELD, Jan. 22.—Sonoma Boy, owned by J. A. Chansior of San Francisco, won the finals in the Derby of the second day of the field trials of the Pacific Coast Field Trials Club here today. True Blue, owned by F. de Augustine of Pasadena, finished second, while show honors were divided between Kenwood "Bessie, Mr. Easterbrook, owner, and Kenwood Duke, owned by F. H. Bishop.

The All-Age stake started this afternoon. The work of Fleuretta was exceptionally good and sharp on birds, and she showed all the qualities of a high-class all-age dog. Melrose Jack also ran an exceptionally good heat in this stake. The other braces of dogs displayed in the all-age were:

Melrose Rod and Lanna, Fleuretta and Melrose Tessie, Melrose Jack and Bender's Bee. Tomorrow a braces in the all-age will probably be: Fordney Blondie and Maggie G, Old Forester and Palacho, Jr., while Sweet Marie drew a bye. The All-Age stake will be finished tomorrow afternoon and the members' stake will probably go over until Thursday. The Pacific Coast Field Trials Club held an executive session at a local hotel late tonight.

While an impromptu dog show was scheduled for today, the affair was called off, and there will not be any dog show at the present trials.

## MIDWICK POLOIST ON AMERICAN ASSOCIATION.

John B. Miller of the Midwick Country Club received advices yesterday of his reappointment as chairman of the Pacific Coast subcommittee of the American Polo Association.

The other members of the committee for the current year are Herbert F. Lemp, Boise Polo Club; S. F. B. Morse, Del Monte; Harry Gordon Battee, Riverside, and Maj. Colin G. Ross, Coronado.

## NATIONAL LEAGUE STICKS TO SOLDIERS.

[BY A. P. NIGHT WIRE.]

BOSTON, Jan. 22.—"I have notified 'Hank' Gowdy of the Boston Braves, the first ball player to enlist, that the National League will take good care of his dependents in the event of his inability or effacement," said John K. Tener, president of the National League, while here yesterday.

## VERY LITTLE WINTER UP BIG BEAR WAY.

[LOCAL CORRESPONDENCE.]

BIG BEAR VALLEY, Jan. 22.—Plans for a big winter sport season in Big Bear Valley have about gone by the board, for those behind the movement do not believe that there is going to be any winter. Several times the mercury has dropped below zero, but there is barely an inch or two of snow in the valley and the lake has not been frozen over this year.

Oldtimers claim that plenty of rain will come, and that there will also be plenty of snow and ice in Bear Valley, and when that time comes the plans for winter sports may be revived. Sites had been staked out for toboggan and skeeslides, and arrangements made for a big outdoor ice rink for those who enjoy ice skating.

The roads to the valley have not yet been closed this year and it is believed that the desert road can easily be kept open all winter.

## MINNESOTA BOARD ON FULTON'S TRAIL

[BY A. P. NIGHT WIRE.]

ST. PAUL (Minn.) Jan. 22.—Frank Thompson, chairman of the Minnesota Boxing Commission, announced today that the commission would investigate reports that Fred Fulton fought with a broken bone in his hand in the match with Billy Miske here last Friday night. Mr. Thompson said that if the commission is satisfied that Fulton went into the ring knowing the bone was fractured he would recommend that the boxer be barred from Minnesota bouts. The statement was made by Dr. Edward J. Clark, Minneapolis, that cocaine he gave Fulton to ease the pain in his hand rendered him unable to make the best showing against Miske.

**L.A.A.C. WATER POLO.**

The fast L.A.A.C. water polo team will go up against the L. A. High water dogs in a game to be played this evening in the Mercury plunge. Following is the line-up:

| L. A. High. | | L.A.A.C. |
|---|---|---|
| Kinner | Sprint | Carnahe |
| Harrison | Forward | Craig |
| Moore | Forward | Howlett |
| Bickenbach | Center | Svendsen |
| Wigler | Guard | Morton |
| Erwin | Guard | Smott |
| Boyle | Goal | Ranft |

**WEEGHMAN RE-ELECTED.**

[BY A. P. NIGHT WIRE.]

CHICAGO, Jan. 22.—Charles H. Weeghman was re-elected president of the Chicago National League baseball club at the annual meeting of the stockholders today.

**BASKETBALL JUNIORS.**

The Hollywood High seconds handed a 47 to 5 trimming to the L. A. High basketball seconds in a fast game played at Hollywood yesterday afternoon. Cox of Hollywood made twenty-four points, while Avery and Barber shot ten tallies apiece.

## KNIT AND ROOT IS LATEST PLAN.

[BY A. P. NIGHT WIRE.]

CHICAGO, Jan. 22.—"Knitting day once a week may be established at the National League parks this season, if plans under way here today are carried to completion. The Chicago club formerly admitted women free one day a week, but a year ago the National League passed a rule abolishing "ladies' day." Officials of the local team now propose to ask a renewal of the custom at the next meeting of the league, but instead of calling it ladies' day, it will be known as "knitting day." It is said that five of the eight clubs of the league favor a free day to women.

On the Courts.

## SECOND DAY'S TENNIS PLAY.

*San Diego High School Boy Makes Good.*

*Roberts of San Francisco Catches Crowd.*

*Society Turns Out at the Coronado Meet.*

[BY DIRECT WIRE—EXCLUSIVE DISPATCH.]

CORONADO, Jan. 22.—The open singles match this afternoon between William Marcus and Charles Herreshoff when Marcus defeated the well-known Coronado player easily was one of the feature matches of the tournament here today.

George Sinclair, the San Diego High School boy, beat S. A. Scott with beautiful net play, while the work of Roland Roberts of San Francisco, in the open doubles, won much applause from the gallery attending.

Mrs. Gladys Widdowson, Mrs. Walter Ellis and Mrs. Henry Watley of Los Angeles arrived tonight and will play tomorrow.

The results today:

Special—Miss L. McManus defeated Mrs. E. Lannon, 6-4, 6-2.

Special—A. C. Talboy defeated S. Atkinson, 6-4, 1-6, 6-2.

Open singles—George Sinclair defeated H. H. Scott, 6-4, 6-2.

Open doubles—William Marcus and Roland Roberts defeated C. Bird and S. Atkinson, 6-0, 6-1.

Special—Miss Gladys Hull defaulted to Mrs. G. Proctor.

Special—Mrs. E. E. Ellis defeated Mrs. G. Proctor, winner of Hull-Proctor match, 6-2, 4-6, 6-3.

Special—Miss A. Sherman defeated Miss Dorothy Dunn, 6-4, 6-3.

Special—Charles Herreshoff defeated A. C. Talboy, 7-5, 7-5.

Open singles—William Marcus defeated Charles Herreshoff, 6-2, 6-0.

Open singles—Roland Roberts defeated A. H. Keeney, 6-0, 6-2.

Open singles—Ray Greenburg defeated Don Lemmon, 6-4, 6-2.

What motor wouldn't show speed for this driver?

A new woman's one-mile speedway record was hung up at Ascot yesterday by this daring girl driver, Miss Margaret Allen of Pasadena. She has just purchased a fast racing car and yesterday tore off a mile in 51 seconds, a mark equaled by few male speed kings. She believes that she can better this mark with a little practice.

Squared Circle.

## JESS WILLARD TO WATCH DEMPSEY AT RINGSIDE.

[BY DIRECT WIRE—EXCLUSIVE DISPATCH.]

CHICAGO BUREAU OF THE TIMES, Jan. 22.—Jess Willard will be at the ringside at the Jack Dempsey-Smith bout at Racine Friday night. Little fellows are often harder to beat than the big ones, and Jess undoubtedly thinks this will be an oppertune time to get a line on this person Dempsey, who has been clamoring for a fight with the champion since he cast anchor in Chicago two weeks ago.

Billy Miske demonstrated to Fred Fulton the other evening that there are other things that constitute a good scrapper besides poundage and height. Miske was thirty-two pounds lighter than Fulton and about five inches shorter. And he made the fight of his life.

This and many similar occurrences might indicate that the present day stock of heavyweights is not to be sneezed at because they are not giants in stature like Willard and Fulton. And here is where Jack Dempsey, the "submarine destroyer," comes in. Fans who have watched this lad from the Coast in his gymnasium workout predict that he is another one of these steppy "little heavyweights" that might readily prove a tough customer for any of the "big" heavies. He dances around on his feet like a lightweight and has a punch in either hand. He can deliver from most any angle. In his boxing he has shown considerable variation in attack and changes his style to meet that of his opponent.

Jack Kearns says his submarine destroyer just dotes on big opponents and takes considerable pride in telling how Dempsey handed Carl Morris a trimming in four rounds. He has also defeated Gunboat Smith over the short route, and Kearns is confident he can take the measure of any of the present-day heavyweights, big and small. Kearns was hot on the trail for a match with Fulton when Collins announced that Fulton would claim the title, and to show his good faith agreed to box Bill Brennan, Harry Wills or anybody that critics might select for him, if victories over these men would bring him in line for a bout with Fred.

Accordingly, Dempsey will try to show off his very best Friday evening at the expense of Homer Smith. At any rate, he will try to dispel any idea Willard may have that he is easy picking. Although Smith cannot be considered a championship contender, he is a tough, willing mixer, with lots of determination to get ahead in his profession. Instead of starting at the bottom of the ladder and trying to pick easy victims, Smith has decided to reverse the rule and tackle good men only. He is a hard fellow to hit and is sure to make Dempsey extend himself to the limit.

The card at Racine looks like a good one. Dempsey and Smith should put up a good fight, and the semi-windup ought to furnish a lot of action with Charley Scully and Mattie McCue swapping punches. Both are determined to win with a knockout. Scully has been promised a match with Joe Welling if he wins decisively in this contest, and this is an incentive that will make him do his utmost to win.

## BAPTISTS WALLOP RIVERSIDE FIVE.

[LOCAL CORRESPONDENCE.]

REDLANDS, Jan. 22.—The University of Redlands basketball team took another quintet into camp tonight, defeating Riverside Y.M.C.A. by a score of 38 to 12. It was a fast game but the locals played the visitors off their feet. Coach Cunningham says his men are in good condition for the game with Occidental Saturday. Dye, the star forward for Redlands was not in the game tonight but Lackey took his place and made sixteen points.

The line-up was:

| Redlands. | | Riverside. |
|---|---|---|
| Trine | Forward | Starkweather |
| Simpson | Forward | Simms |
| Thompson | Center | Kendall |
| Lacker, Seal | Guard | Parker |
| Rhodes, Silke | Guard | Cummins |

**LAST NIGHT'S BILLIARDS.**

Cross (100,) beat Carl (90,) with a score of 168 in last night's play of the handicap pocket billiard tournament held at Nelms & Bird parlors. Tonight Larsen (90,) plays Humpley (75.)

## NORTHCLIFFE DENIES HE WANTS THE POST.

[BY ATLANTIC CABLE AND A. P.]

LONDON, Jan. 22.—Lord Northcliffe says there is not a word of truth in the report that he is to succeed Sir Edward Carson in the war cabinet.

## POLTAVA CAPTURED BY BOLSHEVIKI

[BY ATLANTIC CABLE AND A. P.]

PETROGRAD, Jan. 22.—Detachments of Workmen's and Soldiers' troops who were sent from Kharkov to Poltava, have met the troops of the Kiev Rada in battle and utterly defeated them. Poltava now is in the hands of the Workmen's and Soldiers' forces.

## GOTHAM'S EMPLOYEES CAN'T SMOKE ON JOB.

[BY A. P. NIGHT WIRE.]

NEW YORK, Jan. 22.—Mayor Hylan issued an order today forbidding all municipal employees working in public offices to smoke, read newspapers or wear their hats during office hours.

"The utmost courtesy must be accorded to the public by the employees in their daily transactions," the order said.

## SHIPPING AIDE TO GOETHALS.

[BY A. P. DAY WIRE.]

WASHINGTON, Jan. 22.—Joseph Lilly of Norton, Lilly & Co., a New York shipping firm, has been offered and, it was said here today, has accepted a place as aide to Maj.-Gen. Goethals in charge of the army Quartermaster Corps to take charge of shipping of army supplies at an Atlantic port.

## JERE RAY WILL NOT HAVE A WALKOVER.

[BY DIRECT WIRE—EXCLUSIVE DISPATCH.]

NEW YORK, Jan. 22.—Jere Ray will not have the expected walkover for the Rodman Wansmaker trophy at the Millrose Athletic Association games in Madison Square Garden tomorrow night.

At the last minute the authorities in Washington have released Clyde J. Stout from his duties at the aviation camp at Fort Wayne and he is speeding East with every likelihood of arriving in plenty of time to toe the mark for the mile and a half race that promises to be the most thrilling event of the games.

Stout, who holds the conference record for two miles, was one of the first men to enter for the mile and a half special, which Ray won last year in record time. Until called to Fort Wayne he had plenty of opportunities to train and is reported to be in the best of condition.

## SENATORS AFTER VANCOUVER PLAYER.

[BY A. P. NIGHT WIRE.]

PORTLAND (Or.) Jan. 22.—Ike Wolfer, outfielder with Vancouver, B. C., of the Northwestern League last year, was today tendered a contract to play with Sacramento of the Pacific Coast League. Wolfer deferred signing with Manager Rodgers until after a conference with W. W. McCredie of the Portland team of the new Pacific Coast International League with a view to returning to Portland should he not make good with Sacramento.

Clash.

## DIMPLED GIRL SOME SPEEDER.

*Tears Off Mile in Fifty-one at Ascot Speedway.*

*Powder Puff Performance Climax of Record.*

*Three Years' Driving Gives Her Experience.*

The thundering roar of a big motor shook the grand stand at the Ascot Speedway yesterday morning as long, white racing creature came thrumming around the asphalt and emitting the persistent crackle bark that bespeaks the pressure foot on the throttle. The lapse of the turns was so slight as to be scarcely perceptible.

Two or three of the sanguine gasoline hounds, to whose ears the of castor oil is an invitation to a Douglas Fairbanks over the draped themselves athwart the somined rail and drew forth trusty stop watches. This took stepping around fast enough to rant close attention from the

When the spectators began to preciate that the white car was ing past every 51s. Interest appreciably. A final round satisfied the driver that the was hitting in great shape, was shut off, and the machine ed around the lower turn and the back stretch, coasting on to the pits.

"That Eddie O'Donnell is a kid" was the comment of one bar Three settled the argument good and all.

All this time the white slowed down to a comparative pace, was coasting along toward stopping place at the pits. brakes were applied smoothly out jumped—a fair-haired, eyed, dimpled, smiling girl.

"Give me my purse, James" said to one of her satellites. car is working fine. By the what did I do that last mile figured it a little slower than

"It was an even 51, Miss Miss Margaret Allen, society and speed enthusiast brushed her goggles, calmly opened purse, extracted therefrom the tomary powder puff, touched classic features, and received congratulations for having driven the fastest mile ever ed with a woman at the wheel.

MILES.

According to Miss Allen, miles "51" are far more exciting good shopping expedition. "I rather smell gasoline and than Mary Garden perfume. of a throttle under my foot ter than a Brussels carpet, and tainly get more exhilaration battle with the stop-watch do lolling around the tearoom tending a stupid reception or ater, and Miss Allen showed dimples some more at the of her world's record ride.

Miss Allen has been driving three years, and from the very has shown unusual adaptation the wheel. Her first little soon gave way to a touring in turn lost its place in the in favor of a faster one; the pride of the Allen family snappy racer she drove yesterday.

"Women have as much right possess the speed bug as a declared the champion aviation pilot. "Just so they stay off the lic highways to gratify their for speed thrills—and they no right to perform thereon, —girls are perfectly fearless 'opening up' and letting their out. There is no thrill in the to equal it, except, perhaps, planing, and there is nothing the rush of wind for the either."

And with this last remark with the powder puff she proved conclusively that she is feminine, in spite of her smashing daring mile in 51 seconds.

## FULLERTON HIGH DOWNS THE POMONA

The Fullerton High basketball shooters defeated Whittier High night, the final tally being 41 to

## A.A.U. BASKETBALL SCHEDULE.

AN IMPORTANT document, laden with momentous information for the athletic world, was made public by the Hon. Charles Rickershauser last night. The volume in question is no other than the A.A.U. basketball schedule. Below is printed the first round for each of the weight classes, the second round being merely a repetition of the first with the places of play reversed and the games played on February 12, 15, 19, 22 and 26, respectively. For instance, on February 12 the schedule will read as for January 25 except that the Los Angeles Y.M.C.A. will play the Coast Artillery on the Y.M.C.A. court instead of in the artillery cage.

For the Coast Artillery, Naval Reserve and Submarine Base games the Normal Hill Center court will be used.

The unlimited class has been divided into class A and B, the first-place team of class B meeting the second-place team of class A in the finals. Unless the first-place class B team defeats the second-place class A team the unlimited honors will automatically go to the first-place team of class A.

All of the games will be played in the evening and a successful tournament is predicted by the coaches and players concerned. The schedule:

UNLIMITED CLASS.
(Class A.)

January 25—Los Angeles Y.M.C.A. at Coast Artillery; L.A.A.C. at Long Beach Y.M.C.A.; Naval Reserve at Submarine Base, bye.

January 29—Coast Artillery at L.A.A.C.; Long Beach Y.M.C.A. at Submarine Base; bye.

February 1—Long Beach Y.M.C.A. at Coast Artillery; Submarine Base at L.A.A.C., bye.

February 5—Los Angeles Y.M.C.A. at L.A.A.C.; Submarine Base at Coast Artillery, bye.

February 8—L.A.A.C. at Los Angeles Y.M.C.A.; Coast Artillery at Submarine Base; bye.

UNLIMITED CLASS.
(Class B.)

February 1—Poly Night School at Pasadena; L.A.A.C. at Alhambra at Poly; U.S.C. at Naval Reserve.

February 5—Poly Night School at Pasadena; Reserve at Alhambra.

145-POUND CLASS.

January 22—Long Beach Y.M.C.A. at Los Angeles Y.M.C.A.; at L.A.A.C.; Redondo at Poly; U.S.C. bye.

January 29—Alhambra at Los Angeles Y.M.C.A.; at Long Beach Y.M.C.A.; at Redondo; at L.A.A.C.; at Poly; U.S.C. bye.

February 1—L.A.A.C. at Alhambra; at Long Beach Y.M.C.A.; at Los Angeles Y.M.C.A.; Submarine Base, bye.

February 5—Alhambra at Submarine Base; at Long Beach Y.M.C.A.; at Redondo; at L.A.A.C.; at Poly; U.S.C. bye.

February 8—U.S.C. at Alhambra; at Long Beach Y.M.C.A.; at Los Angeles Y.M.C.A.; L.A.A.C. bye.

February 12—Alhambra at Poly; at Long Beach Y.M.C.A.; at Los Angeles Y.M.C.A.; at L.A.A.C.; at Redondo; U.S.C. bye.

February 15—Long Beach Y.M.C.A. at Alhambra; at Los Angeles Y.M.C.A.; at Poly; at L.A.A.C.; at Redondo; U.S.C. bye.

February 19—Los Angeles Y.M.C.A. at Alhambra; at Long Beach Y.M.C.A.; at Poly; at Redondo; at L.A.A.C.; U.S.C. bye.

February 22—Long Beach Y.M.C.A. at Alhambra; at Los Angeles Y.M.C.A.; at Redondo; at Poly; at L.A.A.C.; U.S.C. bye.

February 26—Alhambra at Long Beach Y.M.C.A.; at Los Angeles Y.M.C.A.; at Redondo; at L.A.A.C.; at Poly; U.S.C. bye.

120-POUND CLASS.

January 29—Long Beach Y.M.C.A. at Redondo Y.M.C.A.; Polytechnic at Whittier; bye.

February 1—Glendale at Long Beach Y.M.C.A.; bye.

February 5—Long Beach Y.M.C.A. at Polytechnic; at Whittier; bye.

February 8—Long Beach Y.M.C.A. at Glendale; at Redondo Y.M.C.A.; bye.

February 12—Los Angeles Y.M.C.A. at Polytechnic; Whittier at Long Beach Y.M.C.A.; bye.


"In The Morning"
Brighten Your Shoes With
SHINOLA
Takes but a few moments.
Softens and preserves leather. Makes shoes wear longer. 50 shines for a dime.
SHINOLA HOME SET
makes shining easy.
Genuine bristle dauber.
Large lamb's wool polisher.
Ask Nearest Store
BLACK—TAN—WHITE—RED
HOME SET

MOTOR CAR DEALERS' ASSOCIATION DIRECTORY
BUICK—HOWARD AUTO CO., 1323 So. Flower St. Home 60009. Main 9040.
CADILLAC "8"—DON LEE. 12th and Main Sts. Phones: Main 8763; 60339.
CHALMERS—HUPMOBILE—Greer-Robbins Co., Twelfth and Flower Streets. Broadway 5410; A1187.

FOLEY FURNITURE CO. WHEEL CHAIRS FOR RENT 945-51 So. Main

$10 WATCHES MONTGOMERY BROS. Jewelers 4th and Broadway

Something New and a Little Different in
Shirts at $2.50
—Soft pleated bosom — collar to match. Designed especially for Desmond's.
Plenty of other handsome shirts in distinctive patterns
$1.50 to $10.00
Luxurious novelties in our new Spring Neckwear, 50c to $4.
We specialize in extra length sleeves.

Desmond's
Spring Near Sixth

# and by Wire.

Class.

## DIMPLED GIRL SOME SPEEDER.

*Tears Off Mile in Fifty-one on Ascot Speedway.*

*Powder Puff Performance is Climax of Record.*

*Three Years' Driving Gives Her Experience.*

The thundering roar of a big he motor shook the grand stand at Ascot Speedway yesterday morning. A long, white racing creation was thrumming around the asphalt ova emitting the persistent crackling bark that bespeaks the practiced foot on the throttle. The let-up on the turns was so slight as to be scarcely perceptible.

Two or three of the neighboring gasoline hounds, to whom the sniff of castor oil is an invitation to do a Douglas Fairbanks over the fence, draped themselves athwart the lab semined rail and drew forth their trusty stop watches. This bird was stepping around fast enough to war rant close attention from the bugs.

When the spectators began to ap preciate that the white car was roar ing past every 52s. interest grew appreciably. A final round in it satisfied the driver that the motor was hitting in great shape, the gas was shut off, and the machine glid ed around the lower turn and to the back stretch, coasting on its way to the pits.

"That Eddie O'Donnell is some kid" was the comment of one of the gasoline gossipers, looking at his stop watch and its 51s. record.

"Whereabys got that O'Donnell stuff? That's Eddie Hearne," was the come-back from Number Two.

POOR SIMPS.

"Ya poor simps, can't ya tell Rex Cooper by the size of him. Those other guys you're talking about are 'way too big for that boy," and Number Three settled the argument to good and all.

All this time the white streak slowed down to a comparative snail's pace, was coasting along toward the stopping place at the pits. The brakes were applied smoothly and out jumped—a fair-haired, blue-eyed, dimpled, smiling girl.

"Give me my purse, James," she said to one of her satellites. "The car is working fine. By the way, what did I do that last mile in? I figured it a little slower than 54."

"It was an even 51, Margaret," Miss Margaret Allen, society girl and speed enthusiast brushed back her goggles, calmly opened her purse, extracted therefrom the customary powder puff, touched up her classic features, and smilingly accepted congratulations for having driven the fastest mile ever recorded with a woman at the wheel.

MILES.

According to Miss Allen, miles in "51" are far more exciting than good shopping expedition. "I'd rather smell gasoline and castor oil than Mary Garden perfume; the feel of a throttle under my foot is far better than a Brussels carpet, and I certainly get more exhilaration from battle with the stop-watch than do lolling around the tearoom or attending a stupid reception or the theater," and Miss Allen showed her dimples some more as she thought of her world's record ride.

Miss Allen has been driving for three years, and from the very start has shown unusual adaptability at the wheel. Her first little roadster soon gave way to a touring car; this in turn lost its place in the garage in favor of a faster one; and now the pride of the Allen "stable" is a snappy racer she drove yesterday.

"Women have as much right to possess the speed bug as a man," declared the champion feminine pilot. "Just so they stay off the public highways to gratify their desire for speed thrills—and the man has no right to perform thereon, either—girls are perfectly justified in 'opening up' and letting their cars out. There is no thrill in the world to equal it, except, perhaps, aëroplaning, and there is nothing like the rush of wind for the complexion, either."

And with this last remark—and with the powder puff—Miss Allen proved conclusively she is entirely feminine, in spite of her record-smashing daring mile in fifty-one seconds.

## FULLERTON HIGH DOWNS THE POET

The Fullerton High basketeers defeated Whittier High ... night, the final tally being 42 to ...

## ALL SCHEDULE

...ary: L.A.A.C. at Long Beach Y.M.C.A.; ... Coast Artillery at L.A.A.C.; ... Beach Y.M.C.A. at ... Coast Artillery at Long ... Y.M.C.A., bys.

...ruary 1—Long Beach Y.M.C.A. at ... Y.M.C.A.; Coast Artillery at Long ... L.A.A.C., bys.

...ruary 2—Los Angeles Y.M.C.A. at Long ... Y.M.C.A.; Albambra at L.A.A.C.; ... Whittier at Long Beach Y.M.C.A., bys.

...ruary 8—L.A.A.C. at Los Angeles Y.M.C.A.; ... Coast Artillery at Submarine Base; Long ... Y.M.C.A., bys.

UNLIMITED CLASS.

(Class B.)

...ruary 1—Poly Night School at Naval Base ... L.A.A.C.; Albambra at Poly Night School ...

...ruary 2—Poly Night School at ERE.; ... at Albambra.

145-POUND CLASS.

...ruary 22—Long Beach Y.M.C.A. at Los ... Y.M.C.A.; Albambra at Los Angeles Y.M.C.A.; ... at L.A.A.C.; Albambra at Long Beach Y.M.C.A.; ... at Albambra.

...ruary 1—Long Beach Y.M.C.A. at L.A.A.C.; ... at Albambra; Los Angeles Y.M.C.A. at Long ... Y.M.C.A.; Poly at L.A.A.C.

...ruary 2—Albambra at Long Beach Y.M.C.A.; ... at Albambra; Los Angeles Y.M.C.A. at Poly ... Y.M.C.A.; Poly at Albambra.

...ruary 8—Albambra at Los Angeles Y.M.C.A.; ... at Albambra; Long Beach Y.M.C.A. at Poly ... Y.M.C.A.; Poly at Albambra.

...ruary 9—Albambra at Poly Night School; ... at Albambra; Los Angeles Y.M.C.A. at Long ... Y.M.C.A.; Poly at Albambra.

...ruary 15—Albambra at Long Beach Y.M.C.A.; ... at Albambra; Los Angeles Y.M.C.A. at Poly ... Y.M.C.A.; Poly at Albambra.

...ruary 16—Albambra at Los Angeles Y.M.C.A.; ... at Albambra; Long Beach Y.M.C.A. at Poly ... Y.M.C.A.; Poly at Albambra.

...ruary 22—Albambra at Poly Night School; ... at Albambra; Los Angeles Y.M.C.A. at Long ... Y.M.C.A.; Poly at Albambra.

...ruary 23—Albambra at Long Beach Y.M.C.A.; ... at Albambra; Los Angeles Y.M.C.A. at Poly ... Y.M.C.A.; Poly at Albambra.

...ruary 29—Albambra at Los Angeles Y.M.C.A.; ... at Albambra; Long Beach Y.M.C.A. at Poly ... Y.M.C.A.; Poly at Albambra.

...ruary 1—Long Beach Y.M.C.A. at L.A.A.C.; ... at Albambra; Los Angeles Y.M.C.A. at Long ... Y.M.C.A.; Poly at L.A.A.C.

...ruary 2—Albambra at Long Beach Y.M.C.A.; ... at Albambra; Los Angeles Y.M.C.A. at Poly ... Y.M.C.A.; Poly at Albambra.

...ruary 8—L.A.A.C. at Los Angeles Y.M.C.A.; ... at Albambra; Long Beach Y.M.C.A. at Poly ... Y.M.C.A.; Poly at Albambra.

...ruary 9—Albambra at Poly Night School; ... at Albambra; Los Angeles Y.M.C.A. at Long ... Y.M.C.A.; Poly at Albambra.

...ruary 15—Albambra at Long Beach Y.M.C.A.; ... at Albambra; Los Angeles Y.M.C.A. at Poly ... Y.M.C.A.; Poly at Albambra.

...ruary 16—Albambra at Los Angeles Y.M.C.A.; ... at Albambra; Long Beach Y.M.C.A. at Poly ... Y.M.C.A.; Poly at Albambra.

...ruary 22—Albambra at Poly Night School; ... at Albambra; Los Angeles Y.M.C.A. at Long ... Y.M.C.A.; Poly at Albambra.

...ruary 23—Albambra at Long Beach Y.M.C.A.; ... at Albambra; Los Angeles Y.M.C.A. at Poly ... Y.M.C.A.; Poly at Albambra.

120-POUND CLASS.

...ruary 22—Long Beach Y.M.C.A. at Los ... Y.M.C.A.; Poly at L.A.A.C.; Albambra at ...

...ruary 1—Long Beach Y.M.C.A. at Poly ... Y.M.C.A.; Albambra at L.A.A.C.; Los Angeles ... at Long Beach Y.M.C.A.

...ruary 2—Los Angeles Y.M.C.A. at Albambra; ... at Long Beach Y.M.C.A.; Poly at Albambra; ... at L.A.A.C.

...ruary 8—Albambra at Los Angeles Y.M.C.A.; ... at Albambra; Long Beach Y.M.C.A. at Poly ... Y.M.C.A.; Poly at Albambra.

...ruary 9—Albambra at Poly Night School; ... at Albambra; Los Angeles Y.M.C.A. at Long ... Y.M.C.A.; Poly at Albambra.

...ruary 15—Albambra at Long Beach Y.M.C.A.; ... at Albambra; Los Angeles Y.M.C.A. at Poly ... Y.M.C.A.; Poly at Albambra.

...ruary 16—Albambra at Los Angeles Y.M.C.A.; ... at Albambra; Long Beach Y.M.C.A. at Poly ... Y.M.C.A.; Poly at Albambra.

...ruary 22—Albambra at Poly Night School; ... at Albambra; Los Angeles Y.M.C.A. at Long ... Y.M.C.A.; Poly at Albambra.

...ruary 23—Albambra at Long Beach Y.M.C.A.; ... at Albambra; Los Angeles Y.M.C.A. at Poly ... Y.M.C.A.; Poly at Albambra.



Dilemma.

## LOSING OF FACTORIES FAILS TO SAVE CHICAGO.

*...ation Worst in History of the City; no Surplus of Coal Created by Order.*

[BY A. P. NIGHT WIRE.]

...CAGO, Jan. 22.—All paro... and private schools were ...ed today until next Monday, ...e grade public schools, ...d for a week and scheduled for ...ing tomorrow, also will re... closed until next Monday, at ...der of County Fuel Adminis... Raymond E. Durham.

NO SURPLUS.

...e worst fuel situation in the ...ry of the city confronts Chica... according to John E. Williams, ...l Fuel Administrator. Despite ...-day suspension of business, ...ing the saving of 35,000 tons ...al, no surplus was created. ...ur coal, mined before the ... which started January ... went promptly into empty bins ...ming furnaces.

...al mined before the storm ...e consumed, Mr. Williams ...d industries faced another ... because of the lack of ...

...Williams took a step to stop ...m leaving Illinois. Five ...tons consigned from ...county to St. Louis, Mo., ...Householders demand... ...were told that their orders ...t be filled for two weeks, ...hand-to-mouth supplies ...is given them by the admin... ...long as any is left.

...meeting of business men and ...officials at the offices of ...Williams, State Fuel Ad... ...the general situation ...ussed. Later Mr. Williams ...the following statement:

...general opinion was ex... ...that we are rapidly ap... ...normal conditions, but at ...time we are now facing a ...be coal amounting to 1,000,... ...whereas a short time ago ...mated that our deficit would ...50,000 tons."

...ssures the city's supply of ...en decided that if the schools ...next week they will hold only ...sessions until the situation ...relieved.

...effect of the five-day shut... down, Chicago banks report a heavy falling off in deposits.

NO SUGAR.

Chicago's sugar supply is practically exhausted, it developed this afternoon, owing to the recent snow blockade of railroads and the imperative necessity for moving coal ahead of all other commodities. Hundreds of grocers had no supplies and only a few wholesalers had supplies and these were meager.

STORM.

[BY A. P. DAY WIRE.]

WASHINGTON, Jan. 22.—Snow was falling today throughout the eastern half of the country north of Georgia and has promised to tie up the country's transportation systems as badly as they were before the beginning of the five-day industrial shut-down.

From the New England States southward along the Atlantic Coast to Georgia and extending inland to the Mississippi River, the storm rages. Weather Bureau officials said it would continue tonight.

The snow which has been heavy in many sections, comes from a disturbance north east of Lake Superior. Another was central today on the North Carolina coast, which was being followed by a cold wave in the southeast.

The coast storm caused the Weather Bureau to order up storm warnings from Jacksonville, Fla., to Eastport, Me., as the storm was steadily increasing in intensity and moving rapidly with increasing northeast gales. It will reach the northern New England coast tonight.

Considerable warmer weather was reported from the Ohio Valley, the lake region and the Middle and South Atlantic States, but it was growing colder in the Gulf States and in the near Northwest. In the far Northwest it was somewhat warmer, while the Southwest reported low temperatures.

Colder weather in the Atlantic States was forecast and somewhat lower temperatures were predicted for the Ohio Valley and upper lake region with local cold waves in upper Michigan and northeast lower Michigan.

Demoralization.

## ...AINS, BARGES STALLED BY SNOW IN NEW YORK.

*...d at Once or Garfield's Order will Have Been for Naught.*

[BY A. P. NIGHT WIRE.]

...W YORK, Jan. 22.—Unless ...w York City immediately ...e shipments of coal, all ...emplished by the five-day ...l closing order will have ...ified by the six-inch snow... ...demoralized the move... ...ferries and trains today, fuel ...rities declared tonight.

...ials in expressing grave con... ...over what they termed "an... ...al turn in the city's coal ...

...atement issued by Reeve ...New York county Fuel Ad..., said that less than ...ns of anthracite had ...the city during the last twenty-four hours, "and that the storm had about put the finishing touch on conditions."

The docks are tied up, the shipping across the bay is almost at a standstill on account of the storm, and it is a question as to whether general industry will be sufficiently supplied with fuel to begin operations tomorrow.

Harry T. Peters, chairman of the Conservation Committee, declared there is not enough coal on hand to fill the priority orders and cover industries.

"The distribution of fuel at the docks has been frightful and no one can blame anybody," he said. "The storm just about killed all of the good the five days closing order accomplished."

Leanings.

## ...ITISH LABOR FAVORS BOLSHEVIKI PEACE.

*...erson Says All Socialists of Europe are Agreed on It.*

[BY ATLANTIC CABLE AND A. P.]

...NGHAM, Jan. 22.—The ...Rt. Hon. Arthur Henderson, ...er of the Labor party in ...e of Commons, has sent a ...to all delegates to the com... ...conference enunciating ...party's peace aims, as ...published, and welcom... ...the main peace principles ...by the de facto Russian ...t. The circular declares ...the Socialist parties in Eu... ...are in accord in essentials ...with the Bolsheviki. It ...

...judging by his published ...from President Wilson. ...and our Russian com... ...believe that the impe... ...press is representa... ...British soldiers or civil... ians. If we had met at Stockholm we should have learned to understand one another better. The British government's refusal of passports for Stockholm was among the capital blunders of the war."

A special meeting was held this evening to provide an opportunity for all the fraternal delegates to speak. These included Maxim Litvinoff, the Bolshevik Ambassador at London; Camille Huysmans, secretary of the Socialist Internationale, and Emile Vandervelde, the Belgian Socialist leader. M. Litvinoff had a tremendous ovation and said he was overwhelmed with surprise and joy at the warmth of the welcome. Defending the Bolsheviki, M. Litvinoff said that if they had been a lot of adventurers they would have been swept away long ago by the people. More history had been made at Brest-Litovsk, he declared, than during the three years of the war.

Coyote.

## ...L STONE HOWLS," "EVENING POST" SAYS.

[BY DIRECT WIRE—EXCLUSIVE DISPATCH.]

...O BUREAU OF THE ... Jan. 22.—The Evening ... in an editorial entitled ...Howls" says:

...ose of the gumshoe feet ...rtist brain, a warmed-... obstructor of progress ...of efficiency, rears on ...pins to an attitude as ...silent spine will allow ...

...ose Col. Roosevelt ...the capital. If Bill ...coming he would ...Col. Roosevelt rep... ...Bill Stone hates. ...personified, and Bill ...He is for direct ...serving the country and ...anything that is direct. ...of red tape, political ...-slapping, mush ...rhetoric and ...economizing by ...All these things ...

...Roosevelt was preaching ...whom Bill Stone was ...of the enemy. ...was championing ...when Bill Stone was inviting the Kaiser to wipe his feet on the flag.

"Roosevelt represents the spirit of America that will get results out of Washington or get the men out of office who stand in the way of results.

"And that is why Bill Stone, when he sees the colonel coming, rears up and howls."

## LICENSED TO WED AT SANTA ANA.

[BY DIRECT WIRE—EXCLUSIVE DISPATCH.]

SANTA ANA, Jan. 22.—Marriage licenses: Peter A. Priamos, 24, Pearl G. Holley, 44, both Los Angeles; C. Jennings Young, 29, Elsie M. Theadgall, 29, both Los Angeles; Thomas C. Barr, 50, Ruth May Hurman, 35, both Los Angeles.

### TO SPEAK ON TAX LAW.

John P. Carter, local Federal tax collector, will speak before the Commercial Board of Los Angeles at its noon luncheon today on the "Internal Tax Law." The meeting will open at Hotel Clark at 12 o'clock sharp.

## FIRST-PAPER BRITISH WILL BE DRAFTED SOON

ENGLAND TO TAKE SUBJECTS IN THIS COUNTRY UP TO 45 YEARS.

[BY A. P. NIGHT WIRE.]

WASHINGTON, Jan. 22.—Under an agreement reached by representatives of the American, British and Canadian governments, British subjects in the United States who have taken out first papers for American citizenship will be made liable to draft into the British and Canadian armies by treaties soon to be negotiated.

British subjects in this country, including the first-paper men, up to 45 years of age, will be subject to draft.

A separate treaty is being framed for the Canadians, as they prefer that their men in the United States shall be subject to call into their own armies only.

## CLEAR SHIP CAPTAIN OF BURNING VESSEL.

[BY A. P. NIGHT WIRE.]

SAN FRANCISCO, Jan. 22.—Capt. Charles Granzow, former master of the schooner Churchill, wrecked on French Frigate Shoals, 480 miles from Honolulu, last October, was exonerated by a United States grand jury here today from a charge of having deliberately set fire to the vessel after grounding it.

When the crew of the destroyed vessel was landed at Honolulu several sailors accused Capt. Granzow of having been responsible for the ship's loss. The Churchill was bound for this port from the Tonga Islands with a cargo of copra.

Assistant United States Attorney Caspar Ornbaum, after Capt. Granzow had been cleared of the charge, was quoted as having said that the sailors who brought the charge had been overzealous in their patriotism. Capt. Granzow is a naturalized American of German birth.

## RUMORED PORT PLOT CALLED UNFOUNDED.

[BY A. P. DAY WIRE.]

WASHINGTON, Jan. 22.—Widespread reports that attempts would be made today to blow up every ship in an American harbor have been investigated by government agents and discredited.

The reports were circulated throughout the country by an irresponsible crank, officials said, and had reached high official circles in Washington. An investigation under way for a week has failed to disclose any basis for the report.

Additional naval guards have been placed on ships in American harbors recently but this action had no connection with any special threatened danger.

## CAMP CONDITIONS SATISFY IOWANS.

[BY A. P. NIGHT WIRE.]

DEMING (N. M.) Jan. 22.—"I think we can say without consulting one another that everything that man can do for the men here is being done."

This, from Dr. William Jepson, was the only comment made tonight by any member of the committee appointed by Gov. W. L. Harding of Iowa to investigate conditions at Camp Cody, where former National Guardsmen of Iowa are in training.

The committee concluded its work today and will return to Iowa tomorrow. Other members of the committee are Judge J. W. Kennedy and Dr. J. R. McLaughlin of Sioux City.

## HOUSE RESOLUTION WANTS WAR SLOGAN.

[BY A. P. DAY WIRE.]

WASHINGTON, Jan. 22.—Representative Van Dyke of Minnesota introduced a resolution in the House today to create as a national war slogan, "Freedom for all forever."

## REPORT NINE DEATHS AT CAMP HOSPITAL.

[BY A. P. NIGHT WIRE.]

WACO (Tex.) Jan. 22.—Nine deaths from pneumonia or peritonitis were reported at the base hospital at Camp MacArthur today.

The dead include Arthur N. Mooney of San Martin, Cal., pneumonia.

## JEWS TO CELEBRATE.

**Big Mass Meeting Sunday will Observe Declaration for a Hebrew State in Palestine.**

Arrangements have been completed for the gigantic mass meeting to be held next Sunday afternoon in Clune's Auditorium under the auspices of the Zionists of Southern California to celebrate the declaration of the British government favoring the establishment of a Jewish State in Palestine.

Rabbis and eminent non-Jewish clergymen will address the meeting. Signor Constantino, Mr. and Mrs. Charles Norman Hassler will sign and Clarence D. Kelleg will present several numbers on the organ. The English, American and Zionist national anthems will be sung by a chorus of 500 school children under the direction of Rev. J. Weinstock.

Delegations of American soldiers and sailors are expected to attend as well as the consular representatives of the Allied countries, veterans of the Grand Army of the Republic and officers of the British recruiting station. Mayor Woodman will introduce the chairman of the day.

### DEFENSE COUNCIL TO MEET.

The Women's Executive Committee of the County Council of Defense, Dr. Jessie A. Russell, chairman, has called a meeting of the chairmen of the city units for Friday, at 2 o'clock at the county headquarters, room 359 Courthouse. A short business session will be held, during which Judge Gavin W. Craig, chairman of the County Council of Defense, will speak and the various chairmen will discuss their work.

### SLICED BEEF WANTED.

Sliced beef in cans is wanted by the government for delivery at the quartermaster's warehouse in Los Angeles at once. Bids are to be opened January 24 and those wishing to bid can obtain information from the Merchants' and Manufacturers' Association, 226-228 Wilcox Building.

Answered.

## PERSHING SAYS ARMY IS CLEAN.

*Report of Immoderate Drinking is Refuted.*

*Officers and Men, Like Athletes, Wait Tasks.*

*Baker Gives Out Letter to Governor of Kansas.*

[BY A. P. NIGHT WIRE.]

WASHINGTON, Jan. 22.—There never has been a similar body of men to lead as clean lives as the American soldiers in France, Gen. Pershing said in a cablegram today to Secretary Baker in reply to inquiries as to the truth of reports of immoderate drinking among the men.

Gen. Pershing's message was made public by Mr. Baker in this letter to Gov. Capper of Kansas:

"You may recall writing to me several days ago concerning 'persistent reports' as to the immoderate sale of liquor among our forces in France. My impression was that these rumors were not well founded in fact, but I felt it my duty to convey their content to Gen. Pershing, and to ask him to communicate with me as to the facts. You will be glad to know that I have just received the following words from the commander of the American expeditionary forces:

"There has never been a similar body of men to lead as clean lives as our American soldiers in France. They have entered this war with the highest devotion to duty, and with no other idea than to perform these duties in most efficient manner possible. They fully realize their obligation to their own people, their friends and the country.

"'A rigid programme of instruction is carried out daily with traditional American enthusiasm. Engaged in healthy, interesting exercises in the open air with simple diets, officers and men, like trained athletes, are ready for their task. Forbidden the use of strong drink and protected by stringent restrictions against sexual evils, and supported by their own moral courage, their good behavior is the subject of most favorable comments, especially by our allies.

"'American mothers may rest assured that their sons are a credit to them and to the nation, and they may well look forward to the proud day when, on the battlefield, these splendid men will shed a new lustre on American manhood.'"

## TO ACQUAINT RUSSIA WITH OUR FRIENDSHIP.

MEMBERS OF CONGRESS START CAMPAIGN AGAINST GERMAN INFLUENCE.

[BY A. P. NIGHT WIRE.]

WASHINGTON, Jan. 22.—Plans for conducting a propaganda in Russia to acquaint the people there of the friendship of this country and prevent them from falling under German influence have been launched here by members of Congress and others, acting independently of the government, but, it is understood, with its approval.

As part of the plan, it was learned tonight, labor organizations in many parts of the country are preparing to hold meetings on Lincoln's Birthday, February 12, at which speeches will be made and resolutions adopted expressing sympathy with the cause of the Russian workingman and pledging his support.

Copies of these resolutions and speeches will be sent to Russia and given the widest possible circulation.

A party of Representatives and Senators headed by Senator Owen recently visited the White House and outlined plans for the propaganda campaign to the President.

## NEW LEGISLATION TO COMPLETE DRAFT.

[BY A. P. NIGHT WIRE.]

WASHINGTON, Jan. 22.—Legislation proposed by the War Department to carry out recommendations of Provost-Marshal-General Crowder for changes in administration of the army draft, was introduced in the House today by Representative Dent, chairman of the Military Committee. It includes joint resolutions authorizing the President to call men into service by class and apportion quotas in proportion to the class called, and providing for registration of all men who have reached the age of 21 since June 5.

Mr. Dent also introduced a bill to organize the army nurses into an army nurse corps with a superintendent at its head, and another to give six months' pay to dependents of officers and enlisted men killed or dying from wounds.

## NIEUW AMSTERDAM'S PASSENGERS WARNED.

[BY ATLANTIC CABLE AND A. P.]

LONDON, Jan. 23.—A dispatch to the Daily Mail from The Hague says it is reported that some of the passengers on board the Holland-American liner Nieuw Amsterdam have received anonymous warnings not to sail for the United States on her. The correspondent adds that the warnings are similar to those issued before the Cunard line steamer Lusitania was sunk.

The steamer has been lying in the harbor at Rotterdam since January 16, with 2000 passengers on board, among them thirty Americans. August Phillips, the new Netherlands Minister to the United States, intended to make the trip on the liner.

## TRAINING FOR MARINE TO BE NATIONALIZED.

[BY A. P. NIGHT WIRE.]

NEW YORK, Jan. 22. — The United States junior naval reserve, whose object is the training of boys and men to man the increasing tonnage of the American merchant marine, has been reorganized in order that its work may become "wholly national with the erection of waterside schools at all important ports" on the Atlantic and Pacific coasts, it was announced here today.

## NEW FOOD APPEAL IS DUE THIS WEEK.

[BY A. P. DAY WIRE.]

WASHINGTON, Jan. 22.—With a renewed appeal to American housewives for food conservation the Food Administration will issue probably this week a new food card asking for the one meatless day, two porkless days and two wheatless days each week.

Food Administration officials said there would be nothing compulsory about it for households, although it is sought by a bill pending to make the days of denial mandatory for hotels, restaurants and other public eating places.

The Food Administration will depend upon housewives to accept the days of self-denial without the mandate of law.

## DANGER! DON'T JEST REGARDING PRESIDENT

[BY A. P. NIGHT WIRE.]

CHICAGO, Jan. 22.—Interpreting the law relating to disparaging remarks about the President, Judge K. M. Landis told a jury in Federal Court that a man may not so speak about the nation's chief, even in jest.

The case was that of Walter Ragansky, a Lithuanian, convicted on three counts, the maximum penalty for each of which is five-years' imprisonment. He admitted that he made the statements attributed to him, but said they were made in jest.

Ragansky's was the second case of the kind tried in the United States, it was said, the first being tried in St. Louis.

## POOR IN SPAIN GLAD JERUSALEM IS FALLEN.

[BY A. P. NIGHT WIRE.]

SEVILLE (Spain) Jan. 3 (via mail to New York.)—In celebration of the capture of Jerusalem by the Allies, the American, English and Frenchwomen living in Seville are giving dinners to 100 poor women and children daily through the soup kitchens of the Sisters of St. Vincent de Paul. The dinners will continue throughout January and February.

The number of worthy poor here has increased largely this winter owing to the paralysis of trade and industries due to war conditions.

## MEXICAN PURCHASES THIS SIDE LIMITED.

[BY A. P. NIGHT WIRE.]

BROWNSVILLE (Tex.) Jan. 22.—Because of abuse of privileges extended to Mexicans on the Mexican side of the border, who purchase their food supplies in the United States, American customs authorities, beginning today, will inaugurate the card system limiting purchases on the American side.

Customs officers say many Mexican women and children have been making individual trips to the American side daily, carrying back packages of American food on each trip.

## PEACE NGOTIATIONS AGAIN POSTPONED.

[BY ATLANTIC CABLE AND A. P.]

PETROGRAD, Monday, Jan. 21.—The peace negotiations at Brest-Litovsk have been postponed for a few days. Foreign Minister Trotzky is again in Petrograd and, according to the evening newspapers, is preparing another note to the Entente Allies.


DROPS OF MAGIC! LIFT OUT CORNS

Sore, touchy corns stop hurting, then lift right out with fingers

For a few cents you can get a small bottle of the magic drug freezone recently discovered by a Cincinnati man.

Just ask at any drug store for a small bottle of freezone. Apply a few drops upon a tender, aching corn or callus and instantly all soreness disappears and shortly you will find the corn or callus so loose that you lift it off with the fingers.

Just think! Not one bit of pain before applying freezone or afterwards. It doesn't even irritate the surrounding skin.

Hard corns, soft corns, or corns between the toes, also hardened calluses on bottom of feet, shrivel up and fall off without hurting a particle. It is almost magical.

Ladies! Keep a tiny bottle on the dresser and never let a corn or callus ache twice.

Clune's Theater Beautiful
Clune's Corner—5th at Olive

*"They say Cleopatra's tailor was a florist."*

AUDITORIUM

WILLIAM FOX PRESENTS

THEDA BARA

AS

CLEOPATRA

Direct from sensational New York success

Sale of Reserved Seats Opens this morning at 9. Prices—Eves. 25c, 50c, 75c. Loges $1. Mats., 1500 Seats 25c; Others 50c.

Begins Monday Next—8:15 P. M. Two Shows Daily.

— THE SIREN OF THE NILE —

COULTER DRY GOODS CO.

EXCLUSIVE LOS ANGELES AGENTS FOR

John S. Brown's Shamrock Linens — St. Mary's Woolen Blankets — For 27 Years The Home of Perrin Gloves

SEE DAILY ADVERTISEMENTS FOR OTHER ITEMS OF INTEREST.

Seventh Street at Olive

For lame and tired feet try

BAUME ANALGÉSIQUE BENGUÉ

Rub a little on your feet and note the prompt relief. The original French product, famous for a quarter of a century, is recommended by your physician. Obtainable at all druggists in spite of war conditions. Send for free sample tube.

THOS. LEEMING & COMPANY
2503 Woolworth Bldg., New York.


## Classified Liners.

**MINING—**

THE CONTROLLING (STOCK) INTEREST OF The Pasadena Bay Mining Company, of Ottman, Arizona, bee Ottman Rasp for location of property and make offer for four hundred thousand shares of issued stock. CHAS. M. FRYE, Lobby, Wilcox Bldg., Los Angeles, Cal.

IRVING & CO., ASSAYERS AND GOLD BUYERS. Mines examined. 702 S. SPRING ST. A9182.

**ATTORNEYS—Counselors-at-Law.**

ALL LEGAL MATTERS ATTENDED, CONSULTation free. W. A. JENKINS, 906 Marsh-Strong Bldg., Ninth and Spring.

GENERAL PRACTICE, LONG EXPERIENCE IN damage law. Consultation free. Phone 04177. ERNEST F. BAKER, 625 Bradbury Bldg.

REMOVAL NOTICE—

J. Vernon Girvan, Attorney-at-Law, has moved to 1107 VAN NUYS BLDG.

OFFICE OF ATTY. M. J. CROSSMAN NOW AT 527 MER. NAT. BANK BLDG., 6th & Spring.

BILLS COLLECTED; ROBERTS LAW & COLLECTION CO., 508 Mason Bldg. F2626. Free cons.

**MASSAGE—Other Baths.**

BATHS, CABINET SWEATS, MASSAGE, OIL, genius, salt treatments. Attendants both sexes. 223 UNION LEAGUE BLDG., 2nd and Hill. Open evenings.

NEWLY OPENED. MASSAGE, ELECTRIC CABINET SWEATS; graduate masseuse. 422 CALIFORNIA BLDG., 2nd and Broadway.

ELECTRIC SWEATS, MASSAGE, OPERATORS, both sexes. MRS. GRAY, MRS. HALL, 938 W. 7th, formerly 850½ Bdwy. Open Sundays.

SCIENTIFIC MASSAGE, BATHS, ELECTRIC sweats, rubs, electric treatments; graduates. masseur, masseuse. 925 W. 7TH.

STANLEY BATHS, ATTENDANTS, BOTH SEXES. 247 S. BDWY., Room 16. Open Sunday.

MAY FENWICK, RUTH ROLLAND, BATH, MASsage, 520 S. Bdwy., Rm. 318. Masseuse, masseur.

**TYPEWRITERS—And Supplies.**

TYPEWRITERS.
RENTED SOLD REPAIRED
Factory-rebuilt typewriters sold $2 down, $5 per month. All machines guaranteed one year. BARKER BROS.
Main 8000—724-736 S. Broadway—10423.

TYPEWRITERS RENTED.
3 MONTHS FOR $3 AND UP.
First rental applies on any machine purchased. Factory rebuilt typewriters from $20 to $60. AMERICAN WRITING MACHINE CO., INC. 716 S. Spring st. A9618. Main 2926.

FOR SALE—NEW STYLE BURROUGHS ADDING machine, in perfect condition, with adjustable stand. Will sell at a very low figure as we have had to take it in on a debt. SOUTH 47. 20496.

EXPERT TYPEWRITER REPAIRING, ANY MAKE. Suburban work solicited. Columbia ribbons and carbons. TYPEWRITER INSPECTION CO., 8 S. McKee, prop., 426 S. Spring. F6238.

FOR SALE—TYPEWRITERS, ALL MAKES, RENTed, lowest prices; rentals paid allowed on purchase. Underwoods, Remingtons, 248 S. BDWY.

WANTED—TO BUY TYPEWRITERS, WILL CALL and see them. PHONE F4178.

**DRESSMAKING—And Dressmakers.**

MADAME GOLDFORBE, RECEIVES APPOINTments by the day in making of fine suits, coats, dresses. References given. HOME A5807.

**EDUCATIONAL—Schools and Colleges.**

LEARN SPANISH IN THE SHORTEST TIME. I have taught in all Latin America; call from 6 to 8 p.m., at 215 S. KINGSLEY DRIVE, or phone W-Shire 20078. Conventional terms.

WANTED—JOIN FRENCH CLASS, TAUGHT BY qualified Canadian lady; quiet conversational method. Also music taught in all grades by graduate. Apply 752 S. LAKE ST. Phone 32982.

FRENCH OR SPANISH LESSONS, CONVERSational method, rates $2 per mo. 2 lessons a week. MRS. G. SUR OKWESTE, 1222 Crown Hill. 53118.

LOS ANGELES CHIROPRACTIC COLLEGE, etc. CALL. Pros., 631 S. Hill. Main 3542—A5542.

**SEWING MACHINES—Old and New.**

OUR TERMS, $1 DOWN, 50c WK., ALL MAKES. Drophead sewing machines, guaranteed, $14, $12, $14, $16, $18. New machines rented $1 per month. NEW METHOD SEWING MACHINE CO., 947 S. Spring, rear 953. M. 1718. A1415.

SPECIAL SALE NEW & SLIGHTLY USED SEWING Machines of standard make; regardless of cost; box-top machines, $3 up; guaranteed. Renting, expert repairing. 756 S. SPRING. 10036.

FOR SALE—SECOND-HAND SEWING MACHINE. Wheeler & Wil on. No. 9-0. No dealers. 54601.

FOR SALE—DROPHEADS, NEW AND SECOND-hand, $10 to $20. 802 W. VERNON AVE.

**BACK TO THE SOIL!**

*Practically every business man in Southern California is either the owner of a farm or is more or less vitally interested in farming projects. He reads the Sunday Times regularly—and will be glad that he does when he begins to realize what the new FARM AND TRACTOR SECTION means for him.*

# Classified Liners.

AGATE TYPE ONLY

Accepted subject to the following rates and rules:

Rates: The rate for inserting PREPAID classified or other advertisements in the Daily Times is 1c per word each insertion; in the Sunday issue, 1½c per word each insertion; minimum charge, 25c, applicable to each single or nonconsecutive insertion, except under the following classifications, the rate for which is 4c per line daily, 2½c per word Sunday, minimum charge applicable to single insertion and to each nonconsecutive insertion, 30c daily, 35c Sunday; "Rooms," Meetings, "Personals," "Special Notices," "Stocks and Bonds," "Street Improvement Bonds," "Money to Loan, Salary and Chattels," "Money to Loan, Diamonds and Jewelry," "Physicians," "Medical," "Detectives," "Sanatoriums" and "Baths and Massage."

An extra charge of 25 per cent. is made for the use of capital letters.

Minimum space for classified advertisements ordered for more than one insertion, 14 words.

White spaces and dashes are charged for on the basis of seven words to a line.

Ads set solid are counted strictly by the word. For paragraphed or lined-up matter set in caps, estimate five (5) average words to the first line; not set in caps, estimate five (5) words for the first line, and eight (8) average words to each line following. In this kind of advertising the actual number of words set solid is counted, and eight (8) words added for each unfilled line.

Classified Advertising CHARGED TO ACCOUNTS will be computed on the basis of 8 cents a line daily and 12 cents a line Sunday under classifications subject to the prepaid rate of 1 cent and 1½ cents per word; and 16 cents a line daily and 20 cents a line Sunday under classifications subject to the prepaid rates of 2 cents and 2½ cents a word. Minimum space two (2) lines.

The Times reserves the right to classify all advertisements under appropriate headings.

The Times cannot guarantee accuracy or assume responsibility for errors of any kind occurring in telephoned advertisements.

The Times will not be responsible for more than one incorrect insertion of any advertisement ordered for more than one time.

Errors not the fault of the advertiser, which clearly lessen the value of an advertisement will be rectified only by republication without extra charge, on presentation of receipt within five days after insertion. No allowance will be made where the error does not materially affect the sense or purpose of the advertisement.

No adjustment will be made for advertising items not affected by an error or errors which may occur in other items in the same advertisement.

Advertisers should retain receipts given by The Times for payment of "liners," as no mistake can be rectified without them.

The Times will not accept phone or verbal orders to discontinue or change "till forbid" advertisements.

Advertisements ordered for insertion in Sunday's Times cannot be discontinued or changed after 8 o'clock p.m. Saturday.

Telephone orders to discontinue advertising in The Times are numbered in the order of their receipts, and in each instance the number of the order is given to the advertiser, who should make a record thereof. In case of dispute no charge for advertising will be rebated unless the "stop order" number is presented to The Times by the advertiser.

The Sunday circulation of The Times exceeds 112,000 copies, and more "liners" are regularly printed in its columns than in the five other Los Angeles newspapers combined.

Telephone your want advertisements. Ring up "The Times," Pico 700, Home 10391, any time of day or night, and secure prompt and careful attention.

The Times does not knowingly accept objectionable advertisements of any kind or character—medical, whisky, turf, lottery, "get-rich-quick," etc.—and it uses every reasonable precaution to keep its advertising columns clean and wholesome.

This is a guaranty of protection to its readers, as well as to its legitimate advertisers.

INSTANT SERVICE FOR TIMES PATRONS.

For the convenience of persons who may desire to reply to classified advertisements printed in The Times, send communications to this newspaper and have "liners" and other advertisements inserted, because letter boxes have been placed in various downtown buildings for the purpose indicated.

Collections will be made from these boxes every hour.

Each piece of advertising copy must contain the name and address of the advertiser, number of insertions, and heading under which it is desired that the announcement be printed.

The boxes are located as follows:

BRYSON BLOCK, 145 S. SPRING ST. (Lobby, near elevator.)
BROADWAY CENTRAL, 424 S. BROADWAY. (Lobby, near elevator.)
EUMILLER BLDG., 430 S. BROADWAY. (Lobby, near elevator.)
COLUMBIA TRUST BLDG., 319 W. THIRD ST. (Lobby, near elevator.)
DELTA LDG., 426 S. SPRING ST. (Lobby, near elevator.)
GARLAND BLDG., 740 S. BROADWAY. (Lobby, near elevator.)
GERMAIN BLDG., 224 S. SPRING ST. (Lobby, near elevator.)
GRANT BLDG., 355 S. BROADWAY. (Front of elevator.)
HIGGINS BLDG., SECOND AND MAIN STS. (Lobby, near elevator.)
H. W. HELLMAN BLDG., FOURTH AND SPRING. (Near elevator, Fourth-st. lobby.)
HIBERNIAN BLDG., FOURTH AND SPRING STS. (Lobby, near elevator.)
I. W. HELLMAN BLDG., 411 S. MAIN ST. (Next to U. S. Mail Box.)
L. A. INVESTMENT BLDG., 758 S. BROADWAY (Lobby, near elevator.)
LANKERSHIM BLDG., 126 W. THIRD ST. (Lobby, near elevator.)
LAUGHLIN BLDG., 315 S. BROADWAY. (Next to U. S. Mail Box.)
MARSH-STRONG BLDG., 9TH, SPRING & MAIN. (On elevator shaft No. 4.)
MASON BLDG., FOURTH AND BROADWAY. (In lobby.)
MERCHANTS TRUST BLDG., 207 S. Broadway. (Beneath U. S. Mail Box.)
O. T. JOHNSON BLDG., FOURTH & BROADWAY. (Lobby, near elevator.)
PACIFIC ELECTRIC BLDG., 608-610 S. MAIN ST. (Lobby, near elevator.)
C. WESLEY ROBERTS BLDG., THIRD & MAIN. (Lobby, near elevator.)
SAN FERNANDO BLDG., 406 S. MAIN. (Lobby, near elevator.)

The location of additional boxes will be published as they are installed.

Main office, First and Broadway.
Branch office, 619 S. Spring st.

## SPECIAL NOTICES—

FOR SALE—OR LEASE— (Formerly the plant of Pacific Mineral Products Co., 301 North Avenue 19.) Manufacturing and industrial site, covering approximately ONE ACRE; very convenient for warehouse. It is now covered with frame and sheet iron buildings. On Salt Lake and Santa Fe main tracks with spur. Will give long lease or will sell on easy terms. Address or phone. LOS ANGELES TIMES CREDIT DEPARTMENT.

ROOFING— WEAVER ROOFING. Mission Red Roofing, Arctic Asbestos Roofing. Sold by all first-class dealers. MADE IN LOS ANGELES BY THE WEAVER ROOF & MFG. CO., Bdwy. 784. 339-341 E. 2nd st. F2855. Send for Free Samples. Call REPAIR DEPARTMENT for roof repairing and recovering old roofs of any kind.

CLASSIFIED ADVERTISEMENTS for the real estate section of Sunday's Times will be printed under the heading of "Too Late to Classify" if not received before 8 p.m. Saturday.

WE, THE UNDERSIGNED, ARE NO LONGER connected with the Bar-Cer Manufacturing Co. and will not be responsible for any bills contracted by same. S. E. DAVIS, CHAS. S. DAVIS.

BETTER EARLY THAN LATE— Telephone your Sunday ads to The Times Friday or early Saturday. PICO 700; 10391.

WOMEN'S DISEASES A SPECIALTY— Lady Doctor. 734 W. SEVENTH ST. F5480.

LADY DOCTOR— AUGUSTA STONE, M.D., 834 Security Bldg., 5th and Spring. Main 6896.

WOMEN'S DISEASES, ALL TROUBLES, SPECIALIST. 212 W. THIRD, between Broadway and Hill, suite 203.

PERSONAL— For quick action drop answers to Times "Liners" in Times' letter boxes in downtown office buildings. The locations of the boxes are printed in the first column of The Times "Liner" section.

## PERSONAL— Business.

PERSONAL—CONSULT CLARKE, ORDAINED PSYCHIC AND HEALER. FIND OUT what the future has in store for you; you may be able to get a better position, better salary or business—perhaps you are waiting for something you will never realize. This remarkable psychic SEES ALL AND TELLS ALL WITHOUT ASKING A SOLITARY QUESTION; gives knowledge that is power. When in doubt or trouble, ill in mind or body, see him at once. He helps you win your desire, overcome bad habits, to get well, to succeed. Hours daily 10 to 8. Low fees. 566181. 635 S. ALVARADO. WIL. 2956. DIRECTLY OPPOSITE WESTLAKE PARK. Take W. 6th or W. 7th st. car to Alvarado.

PERSONAL—THE UNDERSIGNED IS ANXIOUS to get the name and address of any persons witnessing the collision between a L. A. Railway car and auto truck, January 22, about 7:20 a.m., at 10th and San Pedro st. You will greatly oblige by reporting to 1225 Citizens National Bank Bldg. Tel. 10725; Broadway 7820. LANKERSHIM PRODUCE CO., B. W. Wing.

PERSONAL—PROF. ALTHOUSE, NOTED ASTROLOGER and palmist, 32 years in Los Angeles; largest practice; highest grade of work; high-class patronage solicited. 621 S. BROADWAY.

PERSONAL—LADIES, HARMLESS FACIAL TREATments given at your own home by well-known La Fave method. Removes tan, lines and blemishes. Confidential. PHONE 52162.

PERSONAL — REV. MARGRET A. HANLEY, Spiritualist teacher. Consultations daily. Circle Wednesday 8 p.m. 1210 W. 8TH ST.

PERSONAL—HELP US TO SERVE YOU by telephoning your Sunday ads to The Times Friday or early Saturday.

PERSONAL—MME. JOSEPH OF CHICAGO, PALMist, 50c. 822 E. 12TH ST. Huntington Pk. car.

PERSONAL— For quick action drop answers to Times "Liners" in Times' letter boxes in downtown office buildings. The locations of the boxes are printed in the first column of The Times "Liner" section.

## PERSONAL— Business.

PERSONAL—SEE THE SAND GAZER. DIFFERent from all others. DR. MUNDO DARE (ordained.) Fourteen years in Los Angeles. Tells you what you wish to know or no charge. COME TEST HIM AND BE CONVINCED. Special reading this week, 50 cents. Hours 10 to 8 daily. Closed Fridays. Reading Sunday by appointment. Maid in attendance. 1920 FIGUEROA. Phone 22141. No time to write long ads.

PERSONAL—LADIES—I REMOVE WRINKLES, crow's feet, double chins, blackheads, fill out the face and neck. Ladies, calling this week will be given 10 days' treatment free to prove work beneficial. Cure dandruff, stop hair from falling out, restore gray hair without bleach or dye. I teach this work. Easy payments. PROF. McKAY, 760 W. 7th st.

PERSONAL— OLNEY'S DETECTIVE SERVICE, INC. PICO 2651. 15727. 621-622 H. W. HELLMAN BLDG. SPRING AT FOURTH ST. LOS ANGELES. "THE AGENCY WITH A CONSCIENCE."

PERSONAL— HENLEY, CALIFORNIA'S NOTED PSYCHIC. READINGS DAILY. SEE HIM. DON'T DELAY. 317 W. THIRD (NEAR HILL ST.)

PERSONAL—LEAVING FRIDAY FOR ARIZONA, team and wagon, want congenial company. Expenses pro rated. 512 KING EDWARD.

PERSONAL—A WORTHY ELDERLY MAN UNable to work, needs assistance, kind persons please investigate. Call Room 4, OTTAWA APTS., 759 Ottawa st., or Phone 52108.

## RESORTS AND CAMPS—

FAIRMOUNT HOTEL, LA CRESCENTA, ELEVAtion, 1650 feet, in foothills, six miles from Glendale, seven from Pasadena, twelve from Los Angeles, with comfortable cabins. F. A. HANCER, Prop. Home Glendale Green 44.

## FLORISTS AND NURSERIES—

SELECTED BUDS, 10,000 VALENCIA LATE ORange, 2 years old; 7000 grapefruit, seedless, 2 years old; 100,000 Eureka lemons, 2 years old; 7000 Washington navel 2 years old; and 15 different varieties of oranges and lemons. Ask for price list. Mail address SANTO FRUIT NURSERY, R.F.D. 1, box 311, El Monte, Cal. Phone Alhambra 91014, L. A. Office A9210.

## BUSINESS ANNOUNCEMENTS—

| | |
|---|---|
| 1000 WELL-PRINTED BUSINESS CARDS | $1.00 |
| 1000 well-printed linen business cards | $2.00 |
| 1000 well-printed bond letterheads | $2.50 |
| 1000 well-printed bond 6¾ white envel. | $2.50 |
| 1000 well-printed bond 6¼ white envel. | $2.50 |
| 1000 well-printed homespun linen letterheads | $3.00 |
| 1000 typewritten letters (any 300 words) | $3.00 |
| 1000 6¼ printed return Manila envelopes | $2.00 |
| 500 linen business announcements | $3.00 |
| 500 meal, theater, milk or cigar tickets | $1.75 |
| 500 6x9 circulars, $1.75; 1000 | $2.25 |
| 250 billheads, statements, contracts, etc. | $1.00 |
| 25 wedding announcements or invitations | $2.00 |
| 500 sheets typewriter paper | 50c up |

Work finished today; by phone; you may postage. PANAMA PRINTING PLANT, 212 Mercantile Pl.

FOR SALE—OR LEASE— (Formerly the plant of Pacific Mineral Products Co., 301 North Avenue 19.) Manufacturing and industrial site, covering approximately ONE ACRE; very convenient for warehouse. It is now covered with frame and sheet iron buildings. On Salt Lake and Santa Fe Main tracks with spur. Will give long lease or will sell on easy terms. Address or phone. LOS ANGELES TIMES CREDIT DEPARTMENT.

NOTICE— CLASSIFIED REAL ESTATE ADVERTISEMENTS in the Sunday Times must be received before 8 p.m. Saturday. Classified "Want ads," etc., will be accepted until 11 p.m. Saturday.

LETTERS TYPEWRITTEN, 10c PAGES; MANUscripts type multigraphing, addressing, mailing lists. PUBLIC STENOGRAPHERS, 401 Douglas Bldg., Third and Spring. Main 9314.

LAST-MINUTE SERVICE is not always satisfactory. Telephone your Sunday ads to The Times Friday or early Saturday. PICO 700; 10391.

BUSINESS MAIL ADDRESS, $1 PER MONTH; 705 FERGUSON BLDG., THIRD AND HILL STS. STREETS.

1000 BUSINESS CARDS, $1; OTHER PRINTING in proportion. BEMIS PRINTING CO., 227 Mercantile Place. (Florentine stairway.) A9855.

TYPEWRITING, 10 CENTS PAGE. SPECIALTY manuscripts, revising, legal work; mimeographing. 625 WESLEY ROBERTS BLDG. 62765.

FOR SALE—WELL ROTTED COW FERTILIZER, special rates to parties 8 blocks east and west of Vermont ave. PHONE 59614.

TRADING UPSTAIRS WILL SAVE YOU MONEY. Watches cleaned and guaranteed for $1. A. SALZMAN, 335 Mason Bldg. A5046.

25c—SUITS SPONGED AND PRESSED—25c. BRING THEM TO 807 W. SEVENTH ST.

BUSINESS LETTERS TYPEWRITTEN, 10 CENTS page. PUBLIC STENOGRAPHER, 705 Ferguson Bldg., Third and Hill.

FERTILIZER FOR LAWNS AND FLOWERS. GEO. SCHORNICK, 131 S. Hicks. 41536. Boyle 1665.

## WANTED— Help, Male.

Space is not given under this heading to advertisements soliciting business patronage.

WANTED— MURRAY & READY, Leading Employment and Labor Agents. 110 E. Second sts.

| | |
|---|---|
| Camp blacksmith, lumber camp, Ariz. | $85 mo. fd. |
| 3 railroad machinists, steady job | $4.60 day |
| Electric hoist engineer, steady | $3.50-$4 day |
| Auto painter, rough work | $2.50-$3.50 day |
| Armature winder, city | $3.50 day |
| Acetylene welder, city | $3.50 day |
| Machinist, city, steady | 42½c hour |
| Machinist, elec. welding, country | $5 day |
| 3 machinists, near San Francisco | 60c-62c hour |
| Auto fender repair man, city | $4.25 day |
| 4 machine miners, Cal. | $4.50 day |
| Barber, rent shop in country town. | |
| Meat cutter, sausage maker, Arizona | $60 mo. com. |
| 2 butchers, slaughterhouse | $27.50 wk. |
| Camp flunky, Arizona | $50 mo. fd. |
| Kitchen man, country | $40 mo. fd. |
| Married orchard teamster, Spanish | $2.50 day |
| Man, wife, ranch, cook, boss here | $65 mo. fd. |
| 10 laborers, R.R. work in Arizona | $3.50 day |

We Lead—Others Follow.

WANTED—LEARN THE AUTOMOBILE AND TRACTOR TRADE At the largest, best equipped EXCLUSIVE AUTOMOBILE and TRACTOR school (established 1905.) You learn by actual practice in our big shops and field. Expert instructors. Life scholarship. $50 PRACTICAL TRACTOR COURSE FREE. Write for Free 64-page catalogue or call NATIONAL AUTOMOTIVE SCHOOL, Figueroa at 8th st. (See Inst. adv.)

WANTED—CLERICAL, AGE 17-20, START $45. Clerical, young men, $50, $65, $75, $85. Stenographers, $65, $75, $100. Draftsmen, single, country, north, $100. Hotel clerk, age 25-40, $75 and room. Shoe salesman, country, start $85. Manager collection dept., $100. BUSINESS MEN'S CLEARING-HOUSE (Agency.) 516 Security Bldg., Fifth and Spring.

WANTED—PARTY WITH LIGHT CATERPILLAR or tractor to take long time hauling contract, roads good, $30 a day guarantee. Extra good opening for the right party. Give your experience, make and size of caterpillar and your hauling equipment. Address VX, box 211, TIMES OFFICE.

WANTED—GOOD RELIABLE BOY WITH WHEEL for afternoon paper route in Temple st. district; also other routes to be had; good pay; no collecting; apply circulation dept., in morning or immediately after school. DAILY GERMANIA, 134 N. Broadway. Phone 60085.

WANTED—GOOD MACHINIST FOR TRACTION engine repairs. One with railroad experience preferred. Top wages paid. State age, nationality, previous experience. Address F, box 414, TIMES SPRING ST. BRANCH.

WANTED — BRIGHT, AMBITIOUS OFFICE BOY with grammar school education for prominent oil company, salary $30 per month with fine chance for advancement. Apply 8 a.m., room 1015 SECURITY BLDG.

WANTED— Office boy for railroad office, fine chance for advancement, $35 month to start. H. HITCHCOCK AGENCY, 140 S. Los Angeles st.

WANTED — REFINED YOUNG MAN AS SECREtary at high-class resort, $30, room and board. Write P.O. BOX 115, Walnut, Cal. Give phone number.

WANTED—A MAN FAMILIAR WITH HYDRAULics and stamping machines, to work on Panamas. Give references. Address W, box 251, TIMES OFFICE.

WANTED—COMMISSARY CLERKS, SINGLE MEN who speak Spanish; steady employment and good chance for advancement. Address BOX 12, STATION C, city.

WANTED — "SIX WEEKS," DOUBLE ENTRY book-keeping, "day or night," $10. See instruction advertisement. CENTRAL BUSINESS COLLEGE, Chamber Commerce Bldg.

WANTED—MAN WHO OWNS AND RIDES A BIcycle for night watching, good solicitor, salary $55 a month and commission. Address Y, box 167, TIMES OFFICE.

WANTED—YOUNG MAN ABOVE DRAFT AGE AS fireman who understands burning oil, $80 per month. References required. Address F, box 287, TIMES OFFICE.

WANTED — SHOEMAKER FOR BAKERSFIELD, must be sober and one who understands Champion stitcher; good wages. Inquire CAL. LEATHER CO., 117 N. Main st., Los Angeles.

WANTED — MEN, PAST MIDDLE AGE, WHO have had clerical experience, for light office work; steady employment at $6 per week. Apply 819 W. EIGHTH ST. Wednesday, from 9 to 4.

WANTED—BOY TO LEARN VULCANIZING AND drive Ford. MONROE TIRE & RUBBER CO., 1010 S. Main.

WANTED—DELIVERY BOY WHO CAN FEED printing press. Splendid opening, good wages. OLIVE LEAF PRESS, 730 S. San Pedro st.

WANTED — EXPERIENCED MAN TO DRIVE Holt Midget tractor at once. Apply W. H. SIEVERS, Placentia, Cal. Phone 49-R.

WANTED — WOODWORKER, OLD-TIME COACH builder for up-to-date auto body works. 717 S. SAN PEDRO ST.

WANTED—EXPERIENCED CLOTHING MAN. APply between 7:30 and 8:30 Wednesday morning. FOREMAN & CLARK, 3rd and Main.

WANTED—FIRST-CLASS CABINET MAKER AND furniture repaired. CALIFORNIA FURNITURE CO., 644-46 S. Broadway.

WANTED—YOUNG FLOOR MAN, CLOAK AND suit experience. Apply SWELLDOM, 535 S. Broadway.

WANTED—YOUNG MAN WITH SOME EXPERIence for overall and shirt cutting. BOSS OVERALL FACTORY, 1147 San Julian, corner 12th st.

WANTED—CITY SALESMAN, AGE 25 TO 30 years, to sell office specialty. State age and experience. Address X, box 72, TIMES OFFICE.

WANTED—FIRST-CLASS UNDER PRESSER FOR ladies' cloaks and suits. L. SEIGL, 738-40 S. Los Angeles st.

## WANTED— Help, Male.

NOTICE.

Space is not given under this heading to advertisements soliciting business patronage.

The Times uses every reasonable precaution to exclude false and fraudulent advertising from its columns. To this end, advertising patrons, as well as those who answer Times advertisements, are requested to report the receipt of improper communications to The Times Legal Department.

NOTE.—Applicants for positions are advised not to send original recommendations in answer to ads. Send duplicates only.

WANTED—CITY POSITIONS OPEN NOW.
TIRE SALESMAN, wholesale experience, must be live wire, furnish unquestioned references.
Paint salesman, must have wholesale experience of recent date, salary $150.
Young mechanical draftsman, some experience, for good position with local company, salary $90.
Expert typist, clerical man, exceptionally good at figures, good penman, exempt, some timekeeping; salary $85.
Comptometer operator for large local corporation, salary $85; good future.
Experienced bank statement operators and ledger clerks for good local positions, salaries commens.
Thoroughly experienced Ford parts clerk for stock room position, salary $75.
Young clerical man for purchasing department large wholesale house, $60.
Junior salesman, gents' furnishings experience, trim windows, salary $15.
Young clerical man for good local wholesale house, big future; salary $45.
Office boys for banks and wholesale houses; salaries $8 to $10.
OUT-OF-TOWN POSITIONS OPEN.
Accountant office manager, north, manufacturing experience preferred; salary $125-$150.
Book-keeper-collector, lumber experience required, large Arizona company, salary $125-$150.
Burroughs machine operators for large bank, north, future for live wores; salary $100.
Expert typist, for large San Joaquin Valley bank, furnish unquestioned references; salary $90.
Experienced blue-print and tracing man, some primary drafting experience; salary $100.
Experienced stenographer for large Mexico copper co., salary $125; good future for live, ambitious man.
Experienced stenographer for large Arizona bank, opportunity to work into a teller's position, salary $100.
Experienced stenographer for large oil company, north, salary $100 and room.
Experienced grocery clerk for large Southern California company, starting sal. $100; emp. here.
Experienced automobile tire salesman for road positions, north, employer here (can use five,) salary $150.
Retail shoe salesman for large store near-by town; salary $20 week, good future.
Retail hardware salesman for large San Joaquin Valley company, salary $100, future.
Experienced retail gents' furnishings salesman, knowledge of taking men's measures, large Arizona house; salary $125.
Department manager, thoroughly experienced in coffee, large wholesale house, salary open.
The above positions all open now. Call and register. Applicants must be under 45 and furnish unquestioned references.
REFERENCE ASSOCIATION (INC.)
CENTRAL BLDG. (Agency.) SIXTH AND MAIN.

WANTED— Mechanically-inclined men to learn a trade that fits your natural inclination and ambitions. Earn from $80 to $200 a month. Trained automobile and tractor mechanics and drivers must be had. Be a success. Help the country and yourself. With our modern system of teaching, 3 to 4 weeks will prepare you to demand big wages and steady work. Our course is unlimited. You're a life member. Pay as you learn. The tractor business is what the automobile business was 15 years ago. Aren't you sorry you did not start in the auto game then? You're never to old to learn. Don't delay. Come out today and talk it over with the Capt.
UNITED AUTOMOBILE & TRACTOR SCHOOL, 69th and Main sts.
Moneta-ave. car to 72nd st., one block east. (See Inst. ad.)

WANTED— VOCATIONAL EMPLOYMENT DEPT. Y. M. C. A. Boys 18 to 21—Men 31 to 40. It is estimated the new draft will call 9000 men from Los Angeles between the ages of 21 and 31. This will leave many vacancies to be filled by young men immediately under 21 and over 31; demand increasing daily. Any man under 40, seeking employment or advancement, will best serve his own interests by joining the Y.M.C.A. The cost of membership is but $5 a year, guarantees employment, gives service during the entire year, and other membership privileges in addition. Book-keepers, stenographers, clerical men, clerks, janitors, elevator men, machinists, auto repair men, chauffeurs and young men 18 to 21 in constantly increasing demand. Calls from employers last year 3769; positions filled, 2091. Ask for STANLEY BAKER, secretary.

WANTED — FOLLOWING POSITIONS OPEN NOW FOR COMPETENT PEOPLE. BOOK-KEEPERS, STENOGRAPHERS, SALESMEN AND OFFICE CLERKS.

| | |
|---|---|
| Salesman, chg. jelry dept., country | $150 |
| Garage man, repair trucks, Arizona | $125 |
| Salesman, dept. mgr., shoes, country | $125 |
| Office mgr., correspondent, Arizona | $125 |
| Supr., retail lumber exp., north | $100 |
| Steno.-bkpr., contractor; exempt | $100 |
| Ledgerman, exp. ind. bank ledger, Ariz. | $100 |
| Steno.-telegrapher, single, country | $100 |
| Temp. stenographer, transportation pd. | $3 day |
| Steno.-typist, beach, must be rapid | $80 |
| Typist for bank, Fresno, clean cut | $65 |
| Bank book-keeper, A1, city | $65 |
| Checker, local cafe, exp., meals and | $60 |
| Junior clerks and typists | $10-$12 wk. |

PACIFIC AUDIT & SYSTEM CO., INC., 936 Union Oil Bldg. (Agency.) 7th & Spring sts.

WANTED — THOROUGHLY COMPETENT BOOK-keeper, 28-35, single preferred, very desirable near-by position, $75, room and board; bookkeeper, 25-35, for large financial institution, rapid accurate, good personality, $80-$90, excellent opening. Register clerk, large wholesale house, $65, good advancement. Hotel, front clerk, $65. Experienced cafe checker and cashier, downtown, $55. $60 and meals, young man preferred. New positions constantly; mostly filled without advertising. Better register. F. S. BEAVIS, Agency for "EVERYTHING HUMAN FOR THE OFFICE," Investment Bldg.

WANTED— Night cook and baker, mine boarding-house, $75 R. & B.; oven man, shop, city, $25 week; pastry baker, cafeteria, $90 meals; second baker, shop, country, $22 week; fry cook, rest., country, $25 meals; night cook, rest., city, $65 meals; man and wife, cook and helper, hotel, $100 R. & B.; man and wife, masseur and masseuse, $60, R. & B. and 25 per cent.; flat work washer, $30 week. Joe Cordonnier, call at once. HUMMEL BROTHERS, EMPLOYMENT AGENCY, 116-118 E. Second st.

WANTED—MEN PAST 50 TO MEET WITH HALF CENTURY ASSN. THURSDAY, 7:30, NORMAL HILL CENTER ASSEMBLY HALL, FIFTH AND HOPE STS. EDWARD J. SULLIVAN, OF THE STATE-CITY FREE EMPLOYMENT BUREAU, SPEAKER; FACTS REGARDING LABOR CONDITIONS IN SOUTHERN CALIFORNIA. NO ADMISSION OR COLLECTION. OFFICE OF SECRETARY, 702 SAN FERNANDO BLDG., ASSISTS MEMBERS TO SECURE EMPLOYMENT.

WANTED—SEVERAL BRIGHT BOYS, OVER 18, TO PREPARE FOR LOS ANGELES POSTOFFICE CLERKS AND LETTER CARRIERS. SALARY STARTING ABOUT $65 PER MONTH. REGULAR PROMOTION. PLEASANT WORK. PREPARATION JUST A FEW WEEKS' HOME STUDY. SEE AT ONCE, A. C. HOFF, SEVENTH FLOOR GROSSE BLDG., SIXTH AND SPRING. SEE INST. AD.

WANTED— BANK REMITTANCE AND EXCHANGE MAN For large Arizona banking institution. SALARY $125 MONTH TO START. CALIFORNIA COMMERCIAL SERVICE, Brockman Bldg. Agency.

WANTED — EXPERIENCED RETAIL GROCERY salesman, exempt from draft, for permanent position with H. JEVNE CO., corner 6th and Broadway. Do not apply unless you have actually had at least a full year's retail grocery selling experience and are familiar with brands and sizes. See MR. HICKS.

WANTED —SALESMAN, FAMILIAR WITH STEAM boilers, to locate San Francisco northern territory, as manufacturer's agent, visit stationary steamboat trade; hustler preferred; reference, phone number, required. Address F, box 455, TIMES SPRING ST. BRANCH.

WANTED — TOOL MAKERS, MACHINISTS, metal workers, mechanics and skilled woodworkers. Apply by letter only, giving full particulars, experience and wages expected. A. J. SAVAGE MUNITIONS CO., San Diego, Cal.

WANTED — MAN OF SOME SALES EXPERIence who wants outside selling work in city and surrounding towns opportunity later to travel through California and Nevada. Call 322 HIGGINS BLDG., 9 to 11.

WANTED—GARDENER AND HANDY MAN WHO can milk one cow; permanent position to reliable man. Phone for appointment. Home phone Glendale Red 216. WILFRED LUCAS.

WANTED—MAN FOR CARPENTERING, PAINTing, $2.50 day. Live my house. Call afternoons, evenings only. 147 S. AVE. 21. N. Broadway car.

WANTED—FIRST-CLASS AUTOMOBILE BLACKsmith, 3 first-class automobile blacksmith helpers; one first-class sheet metal worker. EARL AUTOMOBILE WORKS, Pico and Los Angeles sts.

WANTED — SEVERAL SALESMEN, HOUSE-TO-house work, salary and commission. Apply SINGER SEWING MACHINE CO., 828 S. Bdwy.

WANTED—GOOD BARBER TO TAKE INTEREST in other light work, good location, horse rent free. Box 46, WESTMINSTER, Orange Co.

WANTED—PRACTICAL NURSE AS VALET AND attendant on aged man. Must be well recommended. Call 9 to 12. 422 TITLE INS. BLDG.

WANTED—4 MACHINE MINERS FOR GOLD MINE in Cal.; must be A1 men, steady job at $4.50 day. MURRAY & READY EMP. CO., 110 E. 2nd st.

WANTED — ERRAND BOY WITH WHEEL. Steady. Apply GEO. A. MAREK CO., 618 S. Spring st.

WANTED —GOOD SOLICITOR TO SELL SIGNS, ROUND, 204 Mercantile place.

WANTED — PAINTER, CONCRETE MAN, BRICK mason. 3516 8TH AVE.

WANTED—BOY WITH WHEEL FOR CITY DEliveries. Apply 232 S. SPRING ST.

WANTED—STOCK SALESMAN, A1 PROPOSITION. Apply room 319 LISSNER BLDG., 524 S. Spring.

WANTED—CASH OR PAGE BOYS. FEAGANS & CO., Hotel Alexandria, 218 W. 5th st.

WANTED — BOY WITH WHEEL TO WORK mornings. 444 S. BROADWAY, room 620.

WANTED—YOUNG BOY FOR DELIVERING, 547 S. BROADWAY, third floor.

WANTED—PLASTONE HELPERS. APPLY 1521 MAGNOLIA AVE., in the morning.

WANTED—MAN OF SOME EXPERIENCE IN MAchine shop. Address Y, box 294, TIMES OFFICE.

WANTED—BARBER, FIRST-CLASS, FOR SATURdays or Saturday afternoons. 127 E. 3RD ST.

## WANTED— Help, Male.

Space is not given under this heading to advertisements soliciting business patronage.

WANTED—2 BOYS, OVER 18 YEARS OLD, TO work in factory, $2 per day, while learning, trade of mill work or carpenter. Take Huntington Park car, get off at Slauson ave., walk east about 10 minutes. PACIFIC PORTABLE CONSTRUCTION CO.

WANTED—LEARN ACTUAL AUTO REPAIRING. Y.M.C.A. AUTO SCHOOL, 10822. See Ins. Course.

## WANTED— Help, Male and Female. (Investment Required.)

WANTED—MAN TAKE INTEREST MANUFACturing company, wait on customers, handle cash, etc., will pay $115 monthly to start, investment $240, fully guaranteed. Experience not required. 607 S. HILL ST., Room 305.

## WANTED— Help, Female.

Space is not given under this heading to advertisements soliciting business patronage.

WANTED—LEGAL STENOGRAPHER FOR IMPErial Valley, $85, substantial raise immediately if competent. Combination stenographer and bookkeeper, desirable near-by position, $65, room, board and laundry. Dietician and housekeeper, out-of-town institution, $55-$60, room and board. Good book-keeper and cashier, busy position, $65. Wholesale stenographer, $65-$75. Stenographer and switchboard operator, good downtown office, $75. Clerical girl 20-27, some stenography, good at figures and meeting the public, good salary and excellent prospects. Young stenographer, second girl, good legal office, good speller, excellent opportunity for learning, $10 to start. New positions constantly; mostly filled without advertising. Better register. F. S. BEAVIS, Agency for "EVERYTHING HUMAN FOR THE OFFICE," Investment Bldg.

WANTED—SEVERAL YOUNG WOMEN Join our Special Telegraph class. Excellent prospects for permanent employment if you learn soon. Easy to learn. Low tuition. Call this week at the THOMPSON TELEGRAPH SCHOOL, fourth floor, Hamburger Bldg. Take the elevator to fourth floor (not fifth.) Bring this ad. with you and ask to see Mr. Thompson personally. (See instruction course adv.)

WANTED — STENOGRAPHER, BEGINNER JUST OUT OF HIGH SCHOOL OR BUSINESS COLLEGE IS SUFFICIENT, to prepare for $90 month GOVERNMENT POSITION. Preparation just few weeks home study if desired. Position California or Washington, D. C. Pleasant work, easy hours, fine future. A. C. HOFF, 7th floor, Grosse Bldg., 6th and Spring. See Inst. adv.

WANTED—STRONG, RELIABLE, INTELLIGENT and trustworthy woman, not afraid to work, to assist me in high-class suburban auto tea room and cafe; most beautiful in California, salary and commission, settled and unincumbered woman preferred. Call Home Phone GLENDALE BLUE 300.

WANTED—FIVE MILLION GIRLS AND WOMEN must prepare immediately to fill men's places in the business world. We fit the course to YOUR needs. Civil service included in complete stenographic (Gregg or Pitman-Graham) course. MODERN BUSINESS COLLEGE, Metropolitan Bldg. See Instruction Adv.

WANTED—LEDGER CLERK FOR LARGE CORPORATION, STATE AGE, EXPERIENCE AND SALARY EXPECTED. ADDRESS F, BOX 407, TIMES SPRING ST. BRANCH.

WANTED—4 CAFE WAITRESSES, $9, SAN DIEGO; 3 chambermaids, $30 and found, for institution; 3 chambermaids, $25 and found; cashier, for cafe; 5 hotel waitresses; 2 lunch counter waitresses; 3 cafe waitresses, Imperial Valley. TOURIST EMPLOYMENT AGENCY, 145 S. Spring st., Room 210.

WANTED—GIRLS TO ANSWER PHONES IN EXchange for course in Gregg or machine shorthand, book-keeping, telegraphy, etc. MACKAY BUSINESS COLLEGE, Ninth and Main, or 18th and Flower.

WANTED—COMPTOMETER AND TYPEWRITING students ($10 month.) Book-keeping, half-days ($7.50.) Night school ($4.) (See Inst. Advertisement.) CENTRAL BUSINESS COLLEGE, Chamber Commerce Bldg.

WANTED — COMPETENT STENOGRAPHER CAN have exclusive use of public stenographic right for year or longer in best office building Los Angeles. References required. Phone Bdwy. 5811 mornings and evenings.

WANTED—BY PRIVATE TEACHER, 5 OR 6 students, shorthand and typing, mornings and afternoons, $8 month. Positions guaranteed. Ph. PICO 2126; 60452, Room 301. See Inst. adv.

WANTED — YOUNG GIRL OR WOMAN TO DO light housework for two adults; quiet and home-like; phone forenoons Main 9090, station 90, or write TA, box 317, TIMES SPRING ST. BRANCH.

WANTED—GIRL TO ASSIST IN LIGHT HOUSEkeeping, no cooking or washing, small family, good home, steady place. Phone 599081, or call at 1948 N. VAN NESS AVE. Take Hollywood car.

WANTED—GIRL TO ASSIST IN LIGHT HOUSEkeeping, no cooking or washing, small family, good home, steady place. Phone 599081, or call at 1948 N. VAN NESS AVE. Take Hollywood car.

WANTED—STUDENT, OVER 17, TO DO LIGHT housework mornings, evenings and Saturdays in exchange for room, board, $5 month. PHONES 568001, WILSHIRE 2741.

WANTED—YOUNG LADY SHORTHAND STENOGrapher, one who will look after small public switchboard, $2 per day. J. J. PHILLIPS, Palmdale, Cal.

WANTED—EXPERIENCED SALESLADY FOR CIgar and tobacco dept., in department store; salary and excellent opportunity. Call after 10:30. KERTES, 715 Storr Bldg.

WANTED—I WANT A WOMAN OR SCHOOL girl who will help about the house and be companionable for a nice home. Call 71793, 2029 W. 24TH ST.

WANTED—GIRL TO DO GENERAL HOUSEWORK for family of two with baby; good room, small salary. Phone 566856, or call 301 N. SERRANO AVE. in afternoon.

WANTED—RELIABLE YOUNG GIRL FOR GENeral housework; experience in cooking not necessary; no laundry, $25. Apply in person. 241 S. ST. ANDREWS PLACE. Phone 56366.

WANTED—EXPERIENCED NURSE FOR INFANT and child, city references and middle aged; wages $40. Phone 568448 or call 838 FIFTH AVE.

WANTED—GOOD GIRL FOR GENERAL HOUSEwork, family of 3, in 4-room flat, good place for the right girl. Call 2045 W. EIGHTH ST. Phone 556508.

WANTED—YOUNG GIRL FOR GENERAL HOUSEwork in family of 2 adults; Hollywood; good place and best wages for right girl with references. TELEPHONE 57859.

WANTED—WOMAN WHO UNDERSTANDS GERman to care for semi-invalid. 928 KENSINGTON ROAD. 556725.

WANTED—SWEDISH EMPLOYMENT AGENCY, 101½ SOUTH BROADWAY. Cooks, maids, nurses, chambermaids. Call.

WANTED—NEAT COLORED GIRL FOR GENERAL housework, no washing done. 1610 POINSETTIA PLACE, Hollywood. Phone 579872.

WANTED—YOUNG WOMEN AND GIRLS FOR chocolate department. Apply BISHOP & CO., 7th and Alameda.

WANTED—TWO PUPILS, SPECIAL RATES. MACDONALD'S HAIRDRESSING COLLEGE, oldest and sanitary. 204 Mercantile Place. (See Inst. Ad.)

WANTED—LADY, STRONG PERSONALITY, CONvincing talker, pleasant outside work. Apply 519 LISSNER BLDG.

WANTED—SCENARIO, CONTINUITY AND SHORT story writing taught. Private and class lessons. DALEY, 717 Majestic Theater. (See Inst. adv.)

WANTED—GIRL TO TAKE CARE OF 2 CHILdren, French preferred; references. 903 S. NEW HAMPSHIRE. 556676.

WANTED—WOMAN FOR 2 HOURS EACH DAY, baby's washing. Call 713 W. 42ND PLACE, or Phone Vermont 6331.

WANTED—RELIABLE GIRL, DO PLAIN COOKING and general housework in small bungalow, wages $30. PHONE 21631.

WANTED—GIRL TO ASSIST WITH GENERAL housework in small family, $20 per month. Phone BDWY. 8481.

WANTED—YOUNG LADY TO ACT AS CASHIER, $7 week; good, steady position; must be neat and pleasant. Apply 314 E. FIFTH ST., forenoons.

WANTED — WOMAN TO WRITE SOME SHORT newspaper articles in spare time; state experience. Address S, box 108, TIMES OFFICE.

WANTED—APPRENTICE IN LADIES' TAILORING shop; good chance for advancement. RADOM, 609 S. Olive.

WANTED—FIRST-CLASS SKIRT MAKER, ALSO one who knows how to finish coats; no others need apply. 502 PANTAGES BLDG.

WANTED — GIRL TO COOK AND DO GENERAL housework in small family; wages $30. PHONE 560655.

WANTED—TRUSTWORTHY, RELIABLE GIRL OR woman to assist housework, good home, small house, small family, no laundry. 56673.

WANTED—EXPERIENCED HELP IN DRESSMAKing, waist finisher and skirt hand. 1621 W. SEVENTH.

WANTED—A YOUNG GIRL TO TAKE CARE OF an infant and to assist with light housework, $15 per month; good home. PHONE 22444.

WANTED—A WOMAN TO DO HOUSEWORK, 2 in family, plain cooking, laundry sent out. Hollywood car, 1642 N. HARVARD BLVD. 599392.

WANTED—PROTESTANT GIRL, ABOUT 35, IN small family, near car line; wages $35; no washing. PHONE 57414.

WANTED—YOUNG LADY TO OPERATE HOTEL switchboard, 2 hours daily, for room rent. See MR. MOORHEAD, 205 N. Broadway.

WANTED—COLORED GIRL WANTS TO TAKE private dressmaking lessons. Call BROADWAY 1536.

WANTED—YOUNG LADY PIANIST FOR DEMONstration work. Apply mornings. PLATT MUSIC CO., 622 S. Broadway.

WANTED—A GOOD GIRL TO ASSIST WITH housework and care of baby year old. Call 1744½ N. WESTERN AVE., Hollywood.

WANTED—COOK AND TO ASSIST WITH housework, no washing. PHONE 35483.

WANTED—LEARN TO MAKE YOUR HAT OR dress at EDITH MAY'S, Brack-Shops. See ins. ad.

WANTED—EXPERIENCED MAID, BUNGALOW, 2 adults, 1 child, small laundry. HOME 568602.

WANTED—EXPERIENCED FINISHERS ON MEN'S coats, good pay, steady work. Call 536 S. MAIN.

WANTED — EXPERIENCED MARKER AND DIStributor, salary $16. Call 901 E. EIGHTH ST.

WANTED — EXPERIENCED KODAK FINISHER. Phone 57113. 6020 FRANKLIN AVE.

WANTED—WAITRESS. APPLY AT OFFICE OF WESTMORE HOTEL, 1000 W. Seventh.

WANTED—GIRL FOR HOUSEWORK, NO LAUNdry, wages $30. 1025 W. WASHINGTON ST.

WANTED—A RELIABLE WOMAN FOR HOUSEkeeper, family of 3. 668 W. 35TH ST.

WANTED—FIRST-CLASS CHAMBERMAID. HOTEL PACIFIC, 121 S. San Pedro st.

WANTED—SMART WAITRESS. T-BONE RILEY'S, 242 S. HILL ST.

## WANTED— Help, Female.

NOTICE.

Space is not given under this heading to advertisements soliciting business patronage.

The Times uses every reasonable precaution to exclude false and fraudulent advertising from its columns. To this end, advertising patrons, as well as those who answer Times advertisements, are requested to report the receipt of improper communications to The Times Legal Department.

NOTE.—Applicants for positions are advised not to send original recommendations in answer to ads. Send duplicates only.

WANTED— YOUNG WOMEN, experience unnecessary, to learn telephone operating; paid while learning. Greatly increasing business offers unusual opportunities to those taking up this necessary and fascinating work at this time. Come and talk the matter over personally with Miss Dickey at the employment office between 8 a.m. and 6 p.m. TELEPHONES: PICO 12000 OR 22935. SOUTHERN CALIFORNIA TELEPHONE COMPANY, 1320 S. Hope st. Take Pico car to Hope st. Walk ½ block south.

WANTED—SECOND MAID, CORONADO, $45; cook, 2 adults, city, $50; another, $40; cook, Pasadena, $45; Protestant second maid, 2 adults, Pasadena, $40; infant nurse, prefer hospital trained, $45-$50; infant nurse, city, $40; institution laundress, $40; young nurse girl, $25; cook and downstairs, 4 adults, Pasadena, $45; employer in office today; cook and downstairs, 8 in family, $45; house girl, near beach, $35; house girl, Porterville, $40; another, Sierra Madre, $25; will take woman and child; house girls, city and suburbs, many nice places, $20 to $45; house girls, home nights, $25 to $35; waitresses, chambermaids, etc. MRS. PATTEN'S EMPLOYMENT AGENCY, 218 S. Broadway.

WANTED—

| | |
|---|---|
| Stenographer, use adding machine | $75 |
| Book-keeper, light stenography | $70 |
| Book-keeper, dept. store exp. | $75 |
| Stenographer, wholesale | $12 |
| Stenographer and book-keeper, Imperial Val. | $100 |
| Stenographer, biller, Northern Arizona | $100 |
| Book-keeper, steno., San Joaquin Valley | $100 |
| Fire ins. steno., San Luis Obispo Co. | $85 |

We have many good positions coming in all the time. File your application with us. IT PAYS TO PAY FOR A GOOD POSITION. THE PACIFIC AUDIT & SYSTEM CO., INC., Vocational Employment Placement Bureau, 936 Union Oil Bldg. (Agency.) 7th and Spring sts.

WANTED—HELP! HELP! ! COUPLE FOR country place, cook and gardener, $75; cook, 2 adults, $50; another, $40; nursery maid, Beverly, $40; another, Pasadena, $40; second maid, $30; kitchen helper and assist boarding-house, $7 week; colored general maid, Pasadena, $40; another, 2 adults, $35; upstairs and laundry, $35; general maid, Porterville, 2 adults, 1 child, $40; many fine general places. BONDED SERVICE CO., 430 Broadway, Room 317.

WANTED— PUBLIC EMPLOYMENT BUREAU, 207 South Broadway, Room 208. Cook and downstairs, 4 in family, $35-$40; parlor maid and waitress, A-1, $40; second maid, Hollywood, $40-$45; others, $35; nurse girls, $25-$30; railroad waitresses, $25 and found, transportation furnished; parlor waitresses, $8-$9; mangle operators, body ironers, etc.; power machine operators, experienced; chocolate dipper, $10 week; women to work in fish cannery, beach, 25c hour up; mixed work, country, $30, found. NO FEES CHARGED.

WANTED—BOOK-KEEPERS, $65, $85. Stenographers, $50, $65, $75. Book-keepers and stenogs., $50, $65, $75, $85. Legal stenographers, $50, $65, $75. Elliott-Fisher Biller, A-1 concern, $65. Burroughs B. K., start $65. Clerical and typist, ages 18-22, start $40. Cashier, experienced hotel duties, $16. BUSINESS MEN'S CLEARING HOUSE (Agency,) 516 Security Bldg., Fifth and Spring.

WANTED—A TEACHER FOR GIRL IN FIRST-year of high school, from 6 to 8 p.m. Must be well recommended and reasonable. Write full particulars in first letter. Address Pupil, 4654 HOLLYWOOD BLVD.

WANTED—TEACHER, EX-TEACHER, NORMAL OR COLLEGE GRADUATE, to prepare for fine CLERICAL POSITION, Washington, D. C., beginning salary generally $1100. Very pleasant work, easy hours, fine future. SPECIAL EXAMINATION CALLED FOR FEB. 9. Successful coaching for this by home study if you act IMMEDIATELY. A. C. HOFF, 7th floor, Grosse Bldg., 6th and Spring. See Inst. adv.

WANTED—EXPERIENCED FELLERS ON WOMEN'S GARMENTS. APPLY SUPT. THE BROADWAY DEPT. STORE.

WANTED—EXPERIENCED ALTERATION HANDS on coats and skirts. Apply 9 to 11, J. M. HALE CO., 341 S. Broadway.

WANTED—TYPIST, BEGINNER OR REASONABLY rapid, fair education, over 18, to prepare for fine paying position as GOVERNMENT TYPIST. Training will only take a few weeks. Home study plan is desired. See IMMEDIATELY A. C. HOFF, 7th floor, Grosse Bldg., 6th and Spring. See Inst. adv.

WANTED — THE STUDENT BUSINESS SERVICE DEPARTMENT OF THE ISAACS-WOODBURY BUSINESS COLLEGE (fifth floor Hamburger Bldg.) enables deserving young women to secure a thorough course in shorthand, typewriting, book-keeping, etc., in exchange for half-day service in a business office. Call to see about it.

WANTED—HIGH SCHOOL AND COLLEGE GRADUates to teach commercial subjects; former public school teachers can qualify in few months. Good pay, short hours, pleasant work. Catalogue free. MACKAY BUSINESS COLLEGE, Ninth and Main, or 18th and Flower.

WANTED—THE TELEGRAPHY DEPT., ISAACS-Woodbury Business College (fifth floor, Hamburger Bldg.) now open to students, day and evening. Telegraph operators in demand. Call, write, PHONE F1850, PICO 133. See Instruction adv.

WANTED—CLERK WITH ONE YEAR'S EXPERIENCE IN BOOK-KEEPING, not very severe, must be over 18, have reasonably good education, to prepare for government clerk-book-keeper; only short time necessary for preparation; home study evenings. A. C. HOFF, 7th floor, Grosse Bldg., 6th and Spring. See Inst. adv.

WANTED—BRIGHT YOUNG WOMAN, OVER 18, to prepare for LOS ANGELES POSTOFFICE CLERKS, beginning salary about $15 per week; pleasant work. For successful coaching see A. C. HOFF, 7th floor, Grosse Bldg., 6th and Spring. See Inst. adv.

WANTED—TWO LADIES TO LEARN BEAUTY culture and hair manufacturing; our commission proposition is a good one; Florentine Hairdressing College, oldest, largest, teaches right, 227 MERCANTILE PLACE, at Broadway. See "Learn Trades" ad.

WANTED—BRIGHT, ENERGETIC GIRL TO DO some typewriting and make self generally useful in professional office; must be willing to do errands. Give phone number, etc. Address Y, box 467, TIMES SPRING ST. BRANCH.

WANTED— 3 waitresses for R. R. eating house, fine conditions, $25 month, room and board. H. HITCHCOCK AGENCY, 140 South Los Angeles st.

WANTED—"RUSTY" STENOGRAPHERS, $75-$100 government positions for you, with one or two months' civil service preparation. See MODERN BUSINESS COLLEGE. Instruction adv.

WANTED—GIRL FOR GENERAL HOUSEWORK, small family; no washing. Call 56302.

WANTED—BIG MONEY DAILY SELLING CORENson's $3 toilet goods to friends. 616½ S. BDWY.

## WANTED— Help, Male and Female.

Space is not given under this heading to advertisements soliciting business patronage.

WANTED—AT ONCE; MARRIED COUPLE (NO children.) Man to do gardening and take care of cow. Woman to do cooking. Must be good cook. Country home, near Los Angeles. Give telephone number and references with reply. Address Y, box 169, TIMES OFFICE.

WANTED — TEACHERS, COMMERCIAL, PHYSICAL training; men especially. BOYNTON-ESTERLY TEACHERS' AGENCY, A1848; Bdwy. 1919.

## WANTED— Help, Male and Female. (To Learn Trades.)

WANTED—LADIES LEARN BEAUTY CULTURE. FLORENTINE HAIRDRESSING COLLEGE, oldest, largest, 227 Mercantile Place, at Broadway.

WANTED — STUDENTS, LEARN BEAUTY CULture, hairdressing (Leader College.) MRS. HARRIS, 218 Mercantile Place.

## WANTED— Help, Male and Female. (Instruction Course.)

WANTED — MACHINE SHORTHAND, GREGG shorthand, book-keeping, telegraphy, law, etc. MACKAY BUSINESS COLLEGE, 9th and Main, or 18th and Flower.

WANTED—RAGTIME PIANO PLAYING TAUGHT in 20 lessons; write for booklet. "CHRISTENSEN SCHOOL OF POPULAR MUSIC, 23 Walker Theater Bldg. Pico 482. F5793.

WANTED — CLERKS AND STENOGRAPHERS. Civil service coaching has been our specialty the past three years. Matter "up to the minute." MODERN BUSINESS COLLEGE, Metropolitan Bldg.

WANTED—AUTOMOBILE AND TRACTOR MEchanics must be had. UNITED AUTO & TRACTOR SCHOOL, 69th and Main sts.

WANTED — PRACTICAL AUTO AND TRACTOR courses. N. A. S., 809 S. Figueroa. Catalogue free.

WANTED — PRACTICAL AUTO TRAINING courses, all branches. Day, night classes. NAT. AUTO SCHOOL, Figueroa at 8th. (Catalogue free.)

WANTED — PEOPLE, LEARN PICTURE ACTING. HOLLYWOOD STUDIO, 5624 Virginia ave. Phone 59162; South Hollywood car.

WANTED—CLASSES IN ENGLISH, FRENCH AND current events. Also private lessons. STEPHENS, 717 Majestic Theater. Phone Pico 1191.

WANTED—YOUNG MEN AND WOMEN TO FIT for government position. See MR. HOFF, Grosse Bldg.

WANTED—SCENARIO CONTINUITY AND SHORT story writing taught. DALEY, Majestic Theater.

## WANTED— Help, Male and Female. (Instruction Course.)

WANTED—CIVIL SERVICE STUDENTS. WHY SElect ancient copyrighted matter for self-instruction at exorbitant price? All examinations have been recently changed. Get "1918-Revised." For expert, individual coaching day or evening, see MR. GROMMET, suite 414 Metropolitan Bldg.

WANTED—Y.W.C.A. SCHOOL, 251 S. HILL. COMmercial subjects, telegraphy, sewing, cooking, millinery, piano, stringed instruments, orchestra, expression, dramatics. (Expert instruction, moderate tuition.)

WANTED — DIPLOMA COURSE (3 MO., $40:) shorthand, typewriting, comptometer, bookkeeping. CENTRAL BUSINESS COLLEGE, Chamber Commerce Bldg.

WANTED—BIG DEMAND FOR MILLINERS. PREpare yourself at EDITH MAY'S, Brack-Shops.

WANTED—YOUNG MEN TO COACH FOR GOVernment positions. WILSON, 601 Roberts Bldg.

WANTED — PRIVATE STUDENTS, SHORTHAND, typing, $8 mo. PICO 2126, 60452, room 301.

WANTED — SEE Y.M.C.A. AUTO SCHOOL. GET started right. 731 S. HOPE.

WANTED—LEARN TELEGRAPHY AT ISAACS-Woodbury College, 5th floor, Hamburger Bldg.

WANTED—LADIES TO LEARN HAIRDRESSING. MacDONALD'S, 204 Mercantile Place.

## WANTED—SALESMEN— Agents and Solicitors.

WANTED—MEN OF ABILITY TO SELL OUR NEW policy—"It Pays 5 Ways"—for sickness, accident, permanent disability, old age and death. It's almost a self-seller! Liberal agency contract, renewal commissions. Issued exclusively by the Pacific Mutual Life, 49 years old—assets, $40,000,000. Call or address the company, HOME OFFICE BLDG., 545 S. Olive st., Los Angeles.

WANTED—SALESMEN; EXPERIENCE OR INEXperienced; city or traveling. Send for our free book, "A Knight of the Grip," and list of openings. Immediate employment; service rendered members. Address nearest office, NAT'L SALESMEN'S TR. ASSN., Dept. 261, Chicago, San Francisco, New York.

WANTED—INSURANCE MEN, SEE OUR MONTHly commercial policy, accident and health, liberal contracts, good territory open and a good strong company, Continental Casualty Company, 1131 Central Bldg. B. T. GREEN, Supt. Monthly Dept.

WANTED—SALESMAN TO SELL LESLIE'S ILLUStrated Weekly, with the best premium offer on the market; we train you while you learn good prospects. Call 9 to 11 o'clock, 322 HIGGINS BLDG.

WANTED — AGENTS—FREE CATALOGUE, NEW goods, quick sales; make $10 to $25 daily; no experience; world's greatest specialties. J. H. BERG, 629A First ave., Grand Forks, N. D.

WANTED—A LIVE WIRE SALESMAN TO SELL Ford cars for local Ford agency. None but regular-closers need apply. Fine opportunity for right man. SOUTH 3995-W; 28422.

WANTED—AGENTS, MEN AND WOMEN, WITH automobiles; 100 per cent. 705 S. HOPE ST.

## WANTED— Situations, Male.

Space is not given under this heading to advertisements soliciting business patronage.

WANTED—HOTEL MANAGER OF RECOGNIZED ability and good address, excellent reputation, long experience as manager of leading high class hotels and with splendid credentials; expert at renting at top rates; also competent at purchasing food supplies and handling large number of employees with modern system. Would consider management of first-class city, resort or apartment hotel. Phone 579014 or address F, box 384, TIMES SPRING ST. BRANCH.

WANTED—POSITION AS PRIVATE SECRETARY BY A YOUNG MAN, BELOW DRAFT AGE. A STENOGRAPHER OF ABILITY AND EXPERIENCE. EDUCATED IN THE EAST. COLLEGE TRAINING. ADDRESS F, BOX 430, TIMES SPRING ST. BRANCH.

WANTED — GEOLOGIST AND FIELD SUPT. WHOSE LIFETIME OF STUDY IS BACKED BY 20 YEARS' SERVICE WITH WORLD'S LARGEST STEEL CORPORATION. WANTS POSITION WHERE THESE QUALIFICATIONS COUNT. OIL AND MANGANESE MY SPECIALTY. ADDRESS BOX 405, CASPER, WYOMING.

WANTED—FIRST-CLASS CHAUFFEUR DESIRES position with private family, experienced in Pierce-Arrow and Packard. Thoroughly competent in driving and repairing, reliable and careful, single, no objection to other work. Best of references. Phone Broadway 4548. Address X, box 74, TIMES OFFICE.

WANTED—BY ACCOUNTANT, EXPERIENCED and expert in oil manufacturing, railroad and merchandising. East and California; organization; balance sheets, costs, practical office and executive management. Address F, box 458, TIMES SPRING ST. BRANCH.

WANTED—MIDDLE AGED MAN OF INTEGRITY, good business experience, active, wishes employment office or store; expert automobile driver. Can keep set of books. Address F, box 406, TIMES SPRING ST. BRANCH. Tel. 557129.

WANTED—EXPERIENCED JAPANESE CHAUFfeur; also good mechanic, careful driver, wishes position private family and city or country, with references. Take care garden. FRANK, Home 20800.

WANTED — BOOK-KEEPER, STENOGRAPHER all around office detail man, experienced oil and gas, lumber, building contractor and purchasing department of railroad. Address W, box 186, TIMES OFFICE.

WANTED—POSITION BY A FIRST CLASS, EXperienced book-keeper, competent to take full charge, rapid on typewriter, local references, moderate salary. Address D, box 435, TIMES SPRING ST. BRANCH.

WANTED—SALESMAN WANTS TO SELL ANY legitimate high class proposition; can furnish car or go east, highest references furnished. Address F, box 399, TIMES SPRING ST. BRANCH.

WANTED—POSITION BY ALL AROUND OFFICE man who can meet and handle the public, salary reasonable. Address F, box 408, TIMES SPRING ST. BRANCH.

WANTED—STALLEMAN, (40) THOROUGHLY EXperienced, wishes position handling stallions or jacks, during breeding season. Address Y, box 268, TIMES OFFICE.

WANTED—POSITION ON A FARM OR ORCHard, by young married man, thoroughly experienced, also speaks Spanish well. What have you to offer? 1180 W. ADAMS ST.

WANTED—POSITION AS SALESMAN, DRIVER or helper in furniture store. Can lay linoleum, connect stoves. By an all around man. Phone BOYLE 2819.

WANTED—CHAUFFEUR, EXPERIENCED, DEsires position, private or commercial, first-class city references. Address X, box 100, TIMES OFFICE.

WANTED—CORRESPONDENT, COLLECTOR AND all around office man, wants position with firm that appreciates ability; salary reasonable. Address F, box 398, TIMES SPRING ST. BRANCH.

WANTED—LAWYER, 16 YEARS' PRACTICE, who can secure business, desires office accommodations on percentage basis. Address F, box 425 TIMES SPRING ST. BRANCH.

WANTED — TWO HOURS' OF OFFICE WORK every evening, 5 to 7 p.m., by Japanese, speaks Spanish. M. MIYA, 608½ W. 6th st. F2315.

WANTED — POSITION BY JAPANESE YOUNG man as chauffeur in private family; references, still in position. Call 6 p.m., FRANK, F2545. 922 S. HILL.

WANTED—YOUNG MAN WANTS POSITION AS chauffeur. Will drive truck or pleasure car. Good mechanic; can furnish the best of reference. Call CHARLES ROUSE, A5989, Bdwy. 3209.

WANTED—OLD SWEDISH MAN, CHRISTIAN, wants work housekeeping, light chores or take care of sick person. Small wages. Reference. HOME PHONE 53665.

WANTED—JAPANESE CHAUFFEUR, GOOD NATured, careful driver, understand Cadillac, Packard or any other makes. Also good cook; many years' experience, with best references. 52119.

WANTED—YOUNG MAN 33 WOULD LIKE PLACE on fruit or chicken ranch. State wages first letter. Can come any time. Address X, box 71, TIMES OFFICE.

WANTED—SITUATION BY MAN ATTENDING A local vulcanizing school; best of references furnished. Address A. VOELL, 1225 W. 5th st., Los Angeles.

WANTED—MAN, 38, WANTS WORK ON SMALL ranch or country place; good milker, handy with tools; can give good reference. Address Y, box 290, TIMES OFFICE.

WANTED—EMPLOYMENT BY RELIABLE, SOBer American, capable of driving machine or most any kind of work. MR. GIVAN, 934 S. Arapahoe st. Phone 54068.

WANTED—MAN ABOUT 60 YEARS OF AGE, wish light work for board. Address F, box 426, TIMES SPRING ST. BRANCH.

WANTED—COOK, MEAT AND PASTRY, WANTS position, country preferred. Address X, box 253, TIMES OFFICE.

WANTED—BY CHAUFFEUR THOROUGHLY COMpetent mechanic, finest local references. Phone A2639; MAIN 1095.

WANTED—BY GOOD RELIABLE MAN, FOUR or five hours each day as janitor, porter work. Call mornings and evenings. 21714.

WANTED — CHAUFFEUR-MECHANIC WISHES driving position with private family; best of references. Address X, box 244, TIMES OFFICE.

WANTED—BY EXPERIENCED GARDENER OR orchard man. Can drive automobile. Address D, box 568, TIMES SPRING ST. BRANCH.

WANTED—PAINTER AND TINTER, EXPERT workman, urgent need of work. No fair offer refused. BROADWAY 1673.

WANTED — HOUSE PAINTER, WANTS WORK, easy rates for long job; vast experience; handy at other work. Y, box 270, TIMES OFFICE.

WANTED—JAPANESE, FIRST-CLASS GARDENER, guaranteed work, day, month. TOGO, Home 74270. 1028 Berendo.

WANTED—BY HANDY MAN, GOOD WORKER, any kind. Reliable and honest. Phone 12639; MAIN 1095.

WANTED — JAPANESE, FIRST-CLASS COOK wishes situation; thoroughly competent; reliable and economical. 64288. 628 S. OLIVE.

WANTED—EXPERT ACCOUNTANT AND AUDItor will open or close books, and make income tax return. Phone BOYLE 3379.

WANTED—POSITION AS CHAUFFEUR BY YOUNG American, experienced and competent driver. I know the city and country well. 80 2943.

WANTED—JANITOR WORK, ANY KIND, GARdener, handy man around place. Address Y, box 165, TIMES OFFICE.

WANTED—SITUATION, ALL-ROUND COOK, COLored man for surveyor's camp or club, restaurant. Address X, box 76, TIMES OFFICE.

WANTED—CARE OF RANCH, YOUNG, MARRIED, competent. SHAW, 111, N. Virgil.

WANTED—16-YEAR-OLD JAPANESE BOY WANTS position as a schoolboy. HOME A5070.

WANTED—CARPENTER WANTS WORK, WILL go out of city. BROADWAY 1112.

WANTED — BOOK-KEEPING, DAY OR NIGHT. WOOD, 710 Grosse Bldg. Main 5518—Holly 514.

## EMPLOYMENT— Agencies.

WANTED—THE PACIFIC— JAPANESE A.A.A. EMPLOYMENT AGENCY, 624 W. 6TH ST., LOS ANGELES. PHONES: F1078. MAIN 1714.

WANTED — JAPANESE LABOR ASSOCIATION. All kinds help. 755 S. OLIVE ST. Main 2764, F3253.

WANTED — KATHERINE BARR EMPLOYMENT AGENCY, best help all kinds, colored specialty. 102 S. Spring. A9530. Main 2061.

WANTED—AND SUPPLIED. GOOD HELP. SIMONS' RELIABLE EMPLOYMENT AGENCY. 230½ S. Spring st. 13042; Pico 2534.

## WANTED— Situations, Female.

NOTICE.

Space is not given under this heading to advertisements soliciting business patronage.

The Times uses every reasonable precaution to exclude false and fraudulent advertising from its columns. To this end, advertising patrons, as well as those who answer Times advertisements, are requested to report the receipt of improper communications to The Times Legal Department.

WANTED—FIRST-CLASS STENOGRAPHER AND office woman, experienced in real estate, insurance, newspaper, legal and literary work; good initiative and executive ability; well educated, capable of taking charge of correspondence or office. Best local and eastern references. Address F, box 413, TIMES SPRING ST. BRANCH or telephone 557126.

WANTED — CAPABLE EDUCATED LADY AND daughter seeks position as managing housekeeper in gentleman's home, where services of both will be appreciated; while willing worker servant's place not quite desired; preferably in Arizona or out of town. References exchanged. Address X, box 248, TIMES OFFICE.

WANTED—LADY NOW MANAGING LARGE HOtel in Los Angeles would like position managing hotel or apartment-house of 100 rooms or more. In Venice or Ocean Park; have enough self confidence; trial and approval will guarantee my permanence. MRS. J. PALMER, Hotel Georgia.

WANTED—COMPETENT SWEDISH WOMAN AS a cook, will go out to the oil fields; am good buyer and will take full charge of the camp. Work is no trouble, but wages must be good. 402 EUCLID. 41444.

WANTED—REFINED LADY, PLEASING PERSONality, married, no children, alone a great deal, would assist in management of apartment-house for apartment. Address F, box 374, TIMES SPRING ST. BRANCH.

WANTED—EMERGENCY WORK BY EDUCATED Englishwoman, any hours, companion, charge children, plain cooking, French, German, typewriting, good walker, auction bridge. BUSH, The Lovejoy. A2369; Main 2453.

WANTED—A LADY WISHES POSITION AS chauffeur and to care for invalid or elderly couple. Can take full charge of housekeeping. Call 41444. Have driven all over California and Nevada.

WANTED—BY REFINED, COMPETENT YOUNG lady with small child, good home, small wages, in exchange for services, or will care for children while parents are employed; no sickness. Address MRS. BROWN, 287 Tenth, Pasadena.

WANTED—MIDDLE-AGED REFINED AND WILLing to work my way to Chicago to see my daughter, who needs a mother; any respectable work accepted. Address X, box 70, TIMES OFFICE.

WANTED—CAPABLE WOMAN WANTS ROOM AND board in hotel in exchange for plain sewing and dressmaking. Address Y, box 166, TIMES OFFICE.

WANTED—POSITION BY COMPETENT AND CAPable business woman, with eleven years' experience in exclusive general office work, book-keeper and stenographer. Phone BDWY. 681, room 318.

WANTED—CAPABLE OFFICE LADY WANTS POsition experienced in book-keeping, typewriting and stenography. Address F, box 400, TIMES SPRING ST. BRANCH.

WANTED—CAN YOU USE AN A-1 BOOK-KEEPer and stenographer? Experienced, city references; reasonable salary. Address D, box 434, TIMES SPRING ST. BRANCH.

WANTED—LADY WILLING AND REFINED would like to help in the office of apartment for an apartment. Address F, box 401, TIMES SPRING ST. BRANCH.

WANTED—POSITION BY PLAIN GOOD COOK in private family, $40. Good references. KATHERINE LARRONDE, 149 Savannah st.

WANTED—POSITION AS WORKING HOUSEKEEPer, with elderly couple or single elderly woman, or in gentleman's home. Phone 33804, or address X, box 249, TIMES OFFICE.

WANTED—EXPERIENCED STENOGRAPHER DEsires work by the day or week. Has done considerable substitute work. A-1 references. PHONE F3557.

WANTED — POSITION IN SMALL FAMILY adults; neat, good, plain cook; could take charge; $25. Attention paid where particulars are given. F, box 452, TIMES SPRING ST. BRANCH.

WANTED—EXPERIENCED, KIND MAID, AGE 30, wishes general housework. Kind to children. City, suburbs. Address F, box 411, TIMES SPRING ST. BRANCH.

DRESSMAKING, $2.50 DAY, IN STYLE, COLOR scheme and individuality I'm down to the minute; cut patterns. 14066.

WANTED—A YOUNG LADY WISHES POSITION as companion or secretary, home desired more than salary; references. Address GRANADA HOTEL, Apt. 69.

WANTED — NEAT RAPID IRONER OR WILL take care of your children or assist in cooking and serving dinners. ROSEGROVE HOTEL, Mrs. Young.

WANTED—BY COOK, FIRST-CLASS (SWEDISH.) finest references, $50 month. Phones A2639, MAIN 1095.

WANTED—A REFINED YOUNG LADY DESIRES the management of a first-class apartment-house. Excellent references. 53399, or PICO 2721.

WANTED—CANADIAN LADY DESIRES POSITION as housekeeper to gentleman. 928 W. 11TH ST., room 217. Phones Home 60437, Broadway 8560.

WANTED—BUSINESS COLLEGE STUDENT WILL work four hours daily, typing, phoning, etc., for $15 per month. MAIN 4796, F3193.

WANTED — STRONG, MIDDLE-AGED SCOTCH woman, experienced cook and houseworker, city references, wages $45. VERMONT 3942.

WANTED — NEAT COLORED GIRL WANTS work by the day, laundry or catering. Call BROADWAY 1536.

WANTED—COOKING IN PRIVATE FAMILY BY experienced woman, no objection to leaving city. PHONE W. 2471.

WANTED — ENGAGEMENTS FOR COOKING, mornings, or from 9 until 2 or 3 o'clock. Call 60550.

WANTED—COLORED WOMAN WANTS HOUSEwork or dinners to serve, half days. Phone VERMONT 5011 mornings.

WANTED—PERMANENT POSITION BY TRAINED nurse to care for invalid lady. HOME 57322. 6758 HOLLYWOOD BLVD.

WANTED — A NICE YOUNG JAPANESE GIRL wants situation as school girl. 308 AMELIA ST., city. Yamato.

WANTED—EXPERIENCED GIRL WISHES HOUSEwork where she can go home early at night. R. C., 1105 ORME AVE.

WANTED—FIRST-CLASS MAID FOR GENERAL housework; competent cook; neat, trustworthy. References. $40. 10266.

WANTED—BY REFINED, MIDDLE-AGED WOMAN, position as housekeeper, reliable, small family adults. References. BROADWAY 2512.

WANTED—POSITION BY MIDDLE-AGED WOMAN, cooking, light housework, adults, in or out of city: F4451, 121 S. BUNKER HILL.

WANTED — REFINED WOMAN WOULD LIKE light housekeeping one or two persons, any light work considered. 23058.

WANTED—GIRL OR ELDERLY LADY CARE FOR two children and light housework during day, good home and some wages. Call 71391.

WANTED — POSITION AS COOK, WILLING TO work, he will go out by the day; colored. Phone BDWY. 1536.

WANTED—WOMAN WITH BOY 6 YEARS OLD wishes work, on ranch. Apply 2200 CHESTER AVE., Bakersfield, Cal.

WANTED—SITUATION, GOOD KIND PRACTICAL nurse, wishes care of infant, invalid, other light duties. EAST 1682.

WANTED—SEWING, DRAPING TAILORED OR fancy; good lines, perfect fit. 53185.

WANTED — LADY WANTS TO ASSIST WITH light housework. PHONE A3863.

WANTED—2 EXPERIENCED NURSES WANT POsitions, $18 weekly. VT. 4342; 25201.

WANTED—TYPEWRITING AND COPYING TO DO in spare time. MAIN 9421, A4911.

WANTED—BY NEAT COLORED GIRL, WORK as cook or general housework. WIL. 420.

WANTED — REFINED WOMAN, POSITION AS housekeeper, go home nights. BROADWAY 1736.

WANTED—COLORED WOMAN WISHES CHAMberwork. Call BROADWWAY 1535.

WANTED — YOUNG COLORED GIRL WANTS housework. Call BDWY. 1751.

WANTED — A HEALTHY AMERICAN WOMAN wants a position as wet nurse. 1173 W. 29TH.

## WANTED— Situations, Male and Female.

Space is not given under this heading to advertisements soliciting business patronage.

WANTED — MANAGEMENT OF APARTMENT-house or hotel by man and wife, experienced; will go any place. Address W, box 184, TIMES OFFICE.

WANTED—BY MAN AND WIFE, COOK AND helper first-class, good workers, good references. Phone 12639; MAIN 1095.

WANTED—SITUATION BY EXPERIENCED COUple, man gardener, wife cooking and housework, Phone BROADWAY 3250.

WANTED—BY MAN AND WIFE, FIRST-CLASS chauffeur, gardener and cook. Phone A2639; MAIN 1095.

## WANTED— Work by the Day.

WANTED — BY EXPERIENCED COLORED laundress, day work of any kind in or out of city. SOUTH 6850-W.

WANTED—WASHING, IRONING, CLEANING, competent white woman and man. Phone A2639; MAIN 1095.

WANTED—JAPANESE WOMAN BY THE DAY, washing, ironing, housework. HOME TEL. 22576.

WANTED—FRENCH HAND LAUNDRESS WOULD like waists to do at home. BROADWAY 4448, Apt. 2.

WANTED—DAY WORK BY STRONG WHITE laundress and cleaner. Good worker. 31659, EAST 2538.

WANTED—GOOD WORKER WANTS DAY WORK. Phone SOUTH 3400-W.

WANTED—COMPETENT WOMAN WANTS WORK by the day. Call SOUTH 1023-M.

WANTED — COLORED WOMAN WANTS DAY work. PHONE SOUTH 1741.

WANTED—DAY'S WORK. PHONE BDWY. 6038.

## WANTED—CARPENTERS— Painting, Paper Hanging, [illegible]

WANTED—WALL PAPER [illegible] new Hollywood Decorating Co. [illegible] prices in two. We are contracting [illegible] interior decorators. [illegible] 6421 HOLLYWOOD BLVD. [illegible]

WANTED — ALL KINDS CARPENTERING, plastering, cement work, day or contract, done quicker at less cost. [illegible] PICO 2612.

WANTED—RELIABLE PAINTER, PAPERHANGer, decorator, expert repair work [illegible] you economical, satisfactory [illegible] references. SOUTH 5527W.

WANTED — PAINTING, TINTING, [illegible] ing, best materials, [illegible] guaranteed. GOODWIN, [illegible]

WANTED—AAA ORIENTAL JAPANESE [illegible] tor Shop. Building, repairing [illegible] 127 N. SAN PEDRO. Phone [illegible]

WANTED—PAPERHANGING, PAINTING, [illegible] ing, patch plastering, reasonable. [illegible] 5902.

WANTED — PAPER-HANGING, TINTING, [illegible] ing. Good work, reasonable. [illegible] lished. BROADWAY 997—F1544.

## WANTED— Partners.

WANTED—I WANT A PARTNER [illegible] any of the following [illegible] keeping, executive ability, [illegible] salesmanship, or a good hand for [illegible] this sort of a man more than [illegible] I am enlarging my place of [illegible] I am having built a [illegible] of the business center. [illegible] can guarantee a handsome [illegible] ested. Party joining me must [illegible] $2000 to invest, greater [illegible] will go back in the business [illegible] once. Address T, box 159, TIMES OFFICE.

WANTED — PARTNER BY [illegible] light photographer; man [illegible] act as solicitor, knowledge [illegible] necessary; must have [illegible] help pay expenses; right man can [illegible] a day. Call HOTEL PATCHELOR, [illegible] room 33, 11 till 1, Wednesday.

WANTED—LADY PARTNER WITH [illegible] ambition and little money [illegible] profession at which you can [illegible] living; business will stand [illegible] Address E, box 398, TIMES OFFICE.

WANTED—ASSISTANT MANUFACTURING [illegible] ness, $1000 buys interest. [illegible] weekly salary and interest [illegible] you. Call 201 GRANT BLDG.

WANTED—A PARTNER IN GARAGE [illegible] to invest $800; one who [illegible] autos. Good location, [illegible] Address X, box 251, TIMES OFFICE.

## WANTED— To Rent.

WANTED— TO RENT— Furnished and unfurnished houses in [illegible] shire district. We have a waiting list [illegible] good houses.

We are located in the heart of the [illegible] district, and specialize in Wilshire [illegible] exclusively. Call us immediately [illegible] sults.

THOS. A. HOGHES CO. 3751 Wilshire blvd., near Western [illegible] Phone 567230.

WANTED—HOUSES, BUNGALOWS, FLATS, APARTMENTS, FURNISHED AND UNFURNISHED. No Charge for Listing. A2908. MISS C. M. ASHLEY, Lyon-McKinney-Smith Co., [illegible]

WANTED—2½ TO 10 ACRES, [illegible] water, chicken house, barn, fruit; [illegible] house, 4 to 6 rooms, near car line. [illegible] location, description, monthly rental [illegible] Elm Hotel, 6th and Loma, City.

WANTED—TO RENT BUNGALOW, [illegible] rooms, unfurnished, suburb, [illegible] hill or elevated ground. Address [illegible] TIMES OFFICE.

WANTED — TO RENT, HOUSES AND [illegible] ments to rent, to colored and [illegible] We lead, others follow. BOOKER [illegible] MENT CO., 1103½ Central ave. [illegible]

WANTED—TWO OR THREE-ROOM [illegible] bungalow by Japanese couple [illegible] wood or Garvanza district. [illegible] 130 N. Los Angeles st.

WANTED—TO LEASE 1000 ACRES [illegible] for grain. Must be tractor [illegible] rental. COOK, 600 Hibernian Bldg. [illegible]

WANTED—TWO NICELY FURNISHED [illegible] LOWS IN THE WILSHIRE [illegible] 60549. GILES & LAACK. [illegible]

WANTED—HOUSES TO RENT TO [illegible] people. SIDNEY P. DONER, [illegible] ave. Bdwy 1406.

WANTED—FURNISHED BUNGALOW, [illegible] garage, for year. PHONE 2082[illegible]

## WANTED— Rooms.

WANTED—BUSINESS COUPLE WANT [illegible] ern rooms and kitchenette, close in [illegible] Broadway, with good bath facilities [illegible] convenient; must be refined and reasonable [illegible] dress "VW, box 434, TIMES SPRING ST. [illegible]

WANTED—BY A NURSE, UNFURNISHED [illegible] within 2 or 3 blocks from W. 6th st. [illegible] able. Answer for three days. Address F, [illegible] TIMES SPRING ST. BRANCH.

WANTED—COMFORTABLE ROOM WITH [illegible] workshop in spare time. Address T, [illegible] TIMES OFFICE.

## WANTED— Room and Board.

WANTED—ROOM AND BOARD FOR [illegible] mother who works; girl 6 years, [illegible] be fairly near 10th & [illegible] good neighborhood. Address F, box [illegible] SPRING ST. BRANCH.

WANTED—GENTLEMAN DESIRES ROOM [illegible] or without board, where there [illegible] roomers or boarders. Full particulars [illegible] F, box 456, TIMES SPRING ST. BRANCH.

## WANTED— House.

WANTED—BUY HOUSE, IF YOU HAVE [illegible] gage on house will assume and give [illegible] for equity. Lady. DX, box 196, TIMES [illegible]

## WANTED— Real Estate for Cash.

[illegible] proposition are not acceptable for [illegible] this column.

WANTED—FOR CASH, A BARGAIN, [illegible] nando Valley, preferably along [illegible] to 20 or 50 acres. Also city property [illegible] 6th and Washington. Main and [illegible] $60,000. R. D. TINKLEPAUGH, [illegible] Bldg.

WANTED—I WANT TO PURCHASE [illegible] bungalow bargains in south or [illegible] tricts, $1200 to $3000, quick [illegible] bargains. W. E. DIMMICK, [illegible] Bldg. Main 1272.

WANTED—EAST FRONT LOT ON [illegible] West Pico or Wilshire [illegible] with all street improvements [illegible] for all cash. FARNSWORTH [illegible] Nuys Bldg. F1209; Main [illegible]

WANTED—WILL PAY CASH IF [illegible] reduce your equity in modern [illegible] galow, southwest or northwest [illegible] condition; give full particulars [illegible] Address F, box 412, TIMES SPRING [illegible]

WANTED—TO BUY FOR CASH, [illegible] lywood or Wilshire districts [illegible] give full description and your best [illegible] commission. Address E, box 399, [illegible] ST. BRANCH.

WANTED—20 TO 40 ACRES OF [illegible] land for improvement, within [illegible] of Los Angeles. Want good soil [illegible] good roads for cash. G. PARK [illegible] Haas Bldg.

WANTED—6 OR 7-ROOM MODERN [illegible] southwest, west or northwest [illegible] buyer; must be good location [illegible] MR. SCHILLER, 416 Van Nuys Bldg. [illegible] Main 3548.

WANTED—FOR CASH, CHOICE [illegible] Fernando Valley Property [illegible] Eighty. For Business, FRANK [illegible] Nuys Bldg. 62208, Main [illegible]

WANTED—BEST LOT FOR BUNGALOW [illegible] shire or northwest district [illegible] Add. CL, box 401, TIMES SPRING [illegible]

WANTED—TO BUY DES MOINES, [illegible] estate. A. H. TUTTLE, [illegible] Moines, Iowa

## WANTED—REAL ESTATE—

WANTED— $15,000—MORTGAGE—$15,000. WANT HOUSE OR LOTS. I own $15,000; mortgage [illegible] incumbrance secured by [illegible] at $45,000. It bears 7 per cent. [illegible] is due in less than 2 years. [illegible] I want Los Angeles, Pasadena or [illegible] to full value of $15,000. F3565; Bdwy. 690. 343 TITLE [illegible]

WANTED — MEET OWNER [illegible] other property, who has [illegible] enough, who will exchange [illegible] business, at sensible [illegible] immediately. Address F, box [illegible] ST. BRANCH.

WANTED—NOTICE, IF YOU OWN [illegible] own property in a [illegible] see us at once. We can [illegible] worry. If it can be sold [illegible] the BOOKERTEE INVESTMENT CO. [illegible] Ask others. 1103½ CENTRAL AVE. [illegible]

WANTED—CHOICE VAN NUYS [illegible] Valley Properties. Have Fine [illegible] and Business Properties [illegible] Put In Cash. For Business [illegible] Van Nuys Bldg. 62208 [illegible]

WANTED— RANCHES FROM [illegible] REALLY want to sell at a [illegible] WRIGHT-CALLENDER-ANDREWS [illegible] 403 S. Hill st.

WANTED—TO PURCHASE [illegible] Any bargain in improved [illegible] property. J. C. HOVIS, 205-207 [illegible] F5276. Main 5454.

WANTED—PROPERTY HERE OR [illegible] E. quarter-section 27-14-17 [illegible] dress F, box 511, TIMES SPRING ST. [illegible]

## WANTED— Miscellaneous.

WANTED—SMALL BUILDING [illegible] garage, must be cheap. J. E. [illegible] Calif.

WANTED—WILL PAY $ CASH [illegible] caster bean shells. [illegible] 6th and Broadway. Phone [illegible]

WEDNESDAY MORNING

# Classified Liners.

## WANTED— Miscellaneous.

WANTED—BOOKS BOUGHT— Highest prices paid for fiction, history, encyclopedias, medical, law, sets of books; fine art books; all books of every description. HOLMES BOOK CO., 333 S. Main st. Phone Main 1865; Home 1885; Main 1875. "Best Price Paid at HOLMES."

WANTED—TO RENT FURNISHED BUNGALOW [illegible] attractive court, close in to man and wife will care part of the rent by looking after the court. Permanent people only. F3149; [illegible]

WANTED—AVOID THE CONGESTION— [illegible] The Times telephone switchboard by telephoning your Sunday ads. Friday or early Saturday. Pico 700; 10391.

WANTED—WINDMILLS, TANKS, PUMPS, PIPING, [illegible] pay cash. Call, write. DEMMITT [illegible] 120 N. Main. Bdwy. 1934; 13191.

WANTED—BOOKS BOUGHT; AUTO CALLS ANYwhere; make cash offer. DAWSON'S BOOK SHOP, 518 S. Hill. F3250; Main 3859.

WANTED—ADDING MACHINES, any make. BUSINESS EQUIPMENT CO., 733 S. Spring. Pico 2461. 60862.

WANTED—"YE OLDE CURIOSITY SHOPPE" [illegible] paid for cash. Old-fashioned jewelry, antiques, old gold. 614 W. 6TH [illegible]

WANTED—HIGHEST PRICES FOR PISTOLS, [illegible] kodaks, musical instruments and [illegible] of value. F5270. 531 S. MAIN ST.

WANTED—SECOND-HAND SHOWCASES, MIRrors, tables, cloak and waist forms and other [illegible] Phone VERMONT 4871.

WANTED—[illegible] FT. 12, 14, OR 16-INCH WELL [illegible] for cash. Address WATAUGA HOTEL, [illegible]

WANTED—CUPS AND SAUCERS, KNIVES AND [illegible] quantity. 209 E. 9TH ST. Phone [illegible]

WANTED—SOLID LEATHER BAG AND SUIT [illegible] Address Y, box 172, TIMES OFFICE.

WANTED—CASH PAID FOR FEATHER BEDS. [illegible] SAN PEDRO ST. Main 1166.

## WANTED— Diamonds and Jewelry.

WANTED—DIAMONDS, JEWELRY, OLD GOLD. [illegible] diamonds and old-style jewelry [illegible] a good price here. Bring them in, [illegible] asking for our expert opinion. You will [illegible] courteous treatment, whether you do or do [illegible] strictest privacy. Come in and see us. J. C. FERGUSON, 206-207 Hass Bldg. [illegible] and Broadway. Phone F3516.

WANTED—DIAMONDS, DIAMONDS, ANY AMT. [illegible] jewelry, old gold, pearls, silverware, fur, [illegible] valuable articles. Highest prices paid, [illegible] fair treatment and confidence are our [illegible] policies; private rooms for your convenience. Quick action. References. MARKWELL & CO., [illegible] Citizens National Bank Bldg. [illegible] and Spring sts. Phone A8700.

WANTED—FALSE TEETH, BIG MONEY PAID [illegible] old gold and silver, broken false teeth, [illegible] gold; for city any kind. See us to get [illegible] L. A. REFINERY. 750 S. Spring st.

WANTED—DIAMONDS IN ANY QUANTITY; ALSO [illegible] old gold, silver, watches, antiques; false [illegible] any kind before you sell see us. PALACE JEWELRY CO., 808 W. 7th st.

WANTED—DIAMONDS, WATCHES, JEWELRY [illegible] cash prices (private.) PEARLIN JEW. [illegible] 2 stores, 341 S. Spring, 320 W. 7th [illegible]

WANTED—DIAMONDS, GEMS, GOLD, SILVER [illegible] ANTIQUES, etc., for cash. CROUCH [illegible] Jewelers, Est. 1903. 758 S. Hill st.

WANTED—DIAMONDS BOUGHT AND PAY MORE. [illegible] loans made also, 1 to 2 per cent. [illegible] Citizens Bldg., Third and Spring.

## WANTED— Discarded Clothes.

WANTED—HOOVERIZE, HOOVERIZE. DON'T [illegible] BUY AND SELL YOUR LADIES' [illegible] USED CLOTHING TO COHEN, TOP [illegible] PAID, COURTEOUS BUYERS IN PRIVATE [illegible] WILL CALL ANYWHERE. 308½ [illegible] SPRING ST. PICO 604, F2920. [illegible] HOOVERIZE, HOOVERIZE.

WANTED—USED CLOTHING— [illegible] highest prices paid for cast off clothing, call anywhere at any time, by private [illegible] call or drop postal. C. H. EDELMAN, Bdwy. 4685. [illegible] Main ave., 243 E. Sixth st.

WANTED—CHEAP JOHN PAYS HIGHEST PRICES [illegible] clothing, tools, firearms, saddles, suit [illegible] 5789. 716 E. FIFTH. Will call.

WANTED—CLOTHING, PHONE H. A. SEYMORE [illegible] ladies' or children's used clothing [illegible] call. A8700; MAIN 820.

## WANTED— Furniture.

WANTED— [illegible] highest cash prices for all kinds of furniture [illegible] any amount, for spot cash. [illegible] call us before you sell. We pay more [illegible] sell for you on commission. Cash ad [illegible] GOLDEN AUCTION & COMMISSION HOUSE. 1501-3-5 S. Main st. Main 1289.

WANTED— FURNITURE AND HOUSEHOLD GOODS, OFFICE AND RESTAURANT FIXTURES. WE PAY THE HIGHEST CASH PRICES. PHONE US BEFORE YOU SELL. BROADWAY 1808.

WANTED—FURNITURE— [illegible] price for furniture, household [illegible] hotel and apartment-house furnishings, [illegible] We pay cash. Be sure and call on [illegible] J. J. SUGARMAN, 142-148 N. Spring st.

WANTED—ED J. HAMMOND, GENERAL AUCTIONEER, 1053-55 S. Main st., near 11th. Oldest auction house in the West. [illegible] branch of auction work; watch our [illegible] the big sales. Cash advanced on [illegible] or will buy for cash. For all information [illegible] F3545; BROADWAY 2360.

WANTED—FURNITURE AND HOUSEHOLD GOODS, [illegible] descriptions, from $5 to $5000 worth. [illegible] positively pay more than any one, as we [illegible] largest and best auction room in Los [illegible] will sell your goods on consignment [illegible] best results. Money advanced on [illegible] THE O. TRASK AUCTION & SALES [illegible] 16th st. West 3882, 25683.

WANTED—WANT TO PURCHASE FROM PRIVATE [illegible] the complete furniture and furnishings [illegible] in good condition; would pay [illegible] would like this week or next. [illegible] separate pieces. Telephone [illegible]

WANTED—PRIVATE PARTY WISHES TO ESTABLISH [illegible] house and rugs of good quality, might [illegible] and a few antiques; want [illegible] 6 or 8-room house. 79030.

WANTED—FURNITURE, ANY QUANTITY, ANY [illegible] of thirty rooms; POSITIVELY [illegible] prices in Los Angeles; it will pay you [illegible] we can get together on the price. [illegible] 22179. WEST 4346.

WANTED—HOUSEHOLD AND OFFICE FURNITURE; [illegible] cash prices paid; also new furniture [illegible] old. COLGAN-HENDERSON [illegible] CO., 724 S. Main. Main 2058; F8084.

WANTED—WILL BUY FROM PRIVATE PARTY [illegible] furniture for 3 to 8 rooms, or single [illegible] order. Will call at once and pay [illegible]

WANTED—AM FURNISHING APARTMENTS [illegible] pay highest price for used furniture [illegible] grades. Full houses or [illegible] cash. WEST 4034, 23855.

WANTED—I MUST HAVE THE COMPLETE FURNITURE [illegible] of 4 to 10 houses; am just starting [illegible] and must pay more than anyone.

WANTED—FAMILY ARRIVED FROM THE EAST [illegible] to buy furniture and household goods [illegible] party; would consider occupying same [illegible] PHONE 79759, MAIN 6053.

WANTED—WHY NOT LET ME FIGURE ON [illegible] furniture? Will surprise you in [illegible] KARDE, Pico 2827.

WANTED—DON'T SELL YOUR FURNITURE [illegible] calling us, it's for your own benefit [illegible] more. YER. 3577, 71069.

WANTED—EVERYTHING THAT'S USED. DON'T [illegible] your old furniture, stoves, carpets, [illegible] pay cash. Call MAIN 7072.

WANTED—AT ONCE, 7 TO 8 ROOMS GOOD [illegible] from private family; will pay [illegible] MAIN 536, 61675.

WANTED—MAHOGANY ROLL TOP DESK; ALSO [illegible] desk and chair. 224 BYRNE [illegible]

WANTED—FURNITURE, RUGS, STOVES, ETC. [illegible] ANTHONY LIQUORISH, 143 E. 7th. [illegible] Broadway 928.

WANTED—AM FURNISHING FLATS, WILL PAY [illegible] dealers, any amount or single pieces. [illegible] WEST 454; 25726.

WANTED—FURNITURE AND RUGS FOR MY NEW [illegible] will pay best cash price for large or [illegible] Phone VERMONT 1691, 79739.

WANTED—TO PURCHASE AT ONCE THE COMPLETE [illegible] of a private residence. Want [illegible] no dealer. MAIN 5274; 62795.

WANTED—THE COMPLETE FURNISHINGS OF 1 [illegible] house; am just starting in business [illegible] pay more than anyone. SOUTH 1481.

WANTED—FURNITURE AND RUGS OF ANY DEscription [illegible] by private party. PICO 211; 79380.

WANTED—2ND-HAND FURNITURE, ANY AMT. [illegible] before selling. BDWY. 377; A9295.

WANTED—USED FURNITURE, ALL DESCRIPTIONS, [illegible] highest prices. S. 359. 21080.

WANTED—FURNITURE, RUGS, WILL BUY ANY [illegible] pay cash. PHONE 24833.

WANTED—HIGHEST PRICES PAID FOR USED [illegible] 417 W. SIXTH ST. Bdwy. 5185.

WANTED—FURNITURE, WHOLE HOUSE FULL [illegible] pay highest price. PICO 2633.

WANTED—I PAY HIGHEST PRICE, LARGE OR [illegible] WEST 2171. 21940.

WANTED—HIGHEST PRICES PAID ALL KINDS [illegible] rugs, miscellaneous. BDWY. 7505.

WANTED—ALL KINDS OF FURNITURE. HIGHEST [illegible] Try us. MAIN 9121, A1528.

## [illegible] Furnished Rooms.

[illegible]—ONE FRONT APARTMENT, TWO [illegible] with kitchenettes, kitchen, gas, [illegible] $16. Inquire GOLD DOL[illegible]

[illegible]—ATTRACTIVE HOMELY SUNNY ROOM, [illegible] furnace heat, private bath, [illegible] student preferred, gentleman [illegible] ST. PAUL AVE. 56043.

[illegible] HOTEL RAMONA, 620 SOUTH GRAND [illegible] comfortable rooms, steam heat, [illegible] baths, telephones. $4.50 week [illegible]

## TO LET—

[illegible]

## TO LET— Apartments.

[illegible]

## WANTED—CARPENTERING—
Painting, Paper Hanging, Tinting.

WANTED—WALL PAPER BUYERS TO [illegible] new Hollywood Decorating Co., cuts [illegible] prices in two. We are contracting [illegible] interior decorators. Let us estimate [illegible] 6421 HOLLYWOOD BLDG. Holly [illegible]

WANTED — ALL KINDS CARPENTER [illegible] plastering, cement work, day or contract [illegible] quicker at less cost. Phone us for [illegible] PICO 2612.

WANTED—RELIABLE PAINTER, PAPER[illegible] er, decorator, expert repair mechanic [illegible] tee you economical, satisfactory, artistic [illegible] references. SOUTH 5527W.

WANTED — PAINTING, TINTING, PAPER[illegible] ing, best materials, best workmanship [illegible] guaranteed. GOODWIN, F8118. [illegible] F5149;

WANTED—AAA ORIENTAL JAPANESE CA[illegible] for Shop, Building, repairing, cabinet [illegible] 127 N. SAN PEDRO. Phone A5480.

WANTED—PAPERHANGING, PAINTING, [illegible] ing, patch plastering, reasonable. Phone [illegible] 5907.

WANTED — PAPER-HANGING, TINTING, [illegible] ing. Good work, reasonable. Furnished [illegible] BROADWAY 897—F1544.

## WANTED—
Partners.

WANTED—I WANT A PARTNER WHO [illegible] any of the following accomplishments [illegible] keeping, executive ability, mechanical [illegible] salesmanship, or a good head for business. [illegible] this sort of a man more than I do the [illegible] I am enlarging my place of business. [illegible] I am having built a $9000 building in [illegible] of the business center. I am established [illegible] can guarantee a handsome profit to one [illegible] ested. Party joining me must have [illegible] $3000 to invest, greater portion of [illegible] will go back in the business. [illegible] ences. Address T, box 159, TIMES OFFICE.

WANTED — PARTNER BY VIEW AND [illegible] light photographer; man must be good [illegible] act as solicitor, knowledge of photography [illegible] necessary; must have small amount of [illegible] help pay expenses; right man can clear [illegible] a day. Call HOTEL BATCHELOR, 318 W. [illegible] room 33, 11 till 1, Wednesday.

WANTED—LADY PARTNER WITH PLENTY [illegible] ambition and little money will teach [illegible] profession at which you can always make [illegible] living; business will stand strict investigation. Address E, box 208, TIMES OFFICE.

WANTED—ASSISTANT MANUFACTURING [illegible] man, $1000 buys interest, (Nothing [illegible]) weekly salary and interest, large income [illegible] you. Call 201 GRANT BLDG.

WANTED—A PARTNER IN GARAGE [illegible] to invest $300; one who understands [illegible] autos. Good location, built up storage [illegible] Address X, box 251, TIMES OFFICE.

## WANTED—
To Rent.

WANTED— TO RENT—

Furnished and unfurnished houses in the [illegible] shire district. We have a waiting list for [illegible] good houses.

We are located in the heart of the [illegible] district, and specialize in Wilshire [illegible] exclusively. Call us immediately. We [illegible] sults.

THOS. A. HUGHES CO.,
3751 Wilshire blvd., near Western ave.
Phone 567230.

WANTED—HOUSES, BUNGALOWS,
FLATS, APARTMENTS,
FURNISHED AND UNFURNISHED.
No Charge for Listing.
A2303. MISS C. M. ASHLEY, Bdwy. [illegible]
Lyon-McKinney-Smith Co., 727 S. [illegible]

WANTED—2½ TO 10 ACRES, IRRIGATED [illegible] water, chicken house, barn, fruit; nice [illegible] house, 4 to 6 rooms, near car line. Give [illegible] location, description, monthly rental. M. [illegible] Elm Hotel, 6th and Locust, City.

WANTED—TO RENT BUNGALOW, ABOUT [illegible] rooms, unfurnished, suburbs, quiet place [illegible] hill or elevated ground. Address Y, box [illegible] TIMES OFFICE.

WANTED — TO RENT, HOUSES AND [illegible] ments to rent, to colored and Spanish [illegible] We lead, others follow. BOOKERTEE [illegible] MENT CO., 1103½ Central ave. Bdwy. [illegible]

WANTED—TWO OR THREE-ROOM FURNISHED [illegible] bungalow by Japanese couple. Prefer [illegible] wood or Garvanza district. Write to [illegible] 180 N. Los Angeles st.

WANTED—TO LEASE 1000 ACRES OR [illegible] for grain. Must be tractor proposition, [illegible] rental. COOK, 600 Hibernian Bldg. [illegible]

WANTED—TWO NICELY FURNISHED [illegible] LOWS IN THE WILSHIRE.
60549. GILES & LAACK. BDWY. [illegible]

WANTED—HOUSES TO RENT TO [illegible] people. SIDNEY P. DONER, 1103½ [illegible] Bdwy 1498.

WANTED—FURNISHED BUNGALOW, 5 [illegible] garage, for year. PHONE 29081.

## WANTED—
Rooms.

WANTED—BUSINESS COUPLE WANT [illegible] ern rooms and kitchenette, close in [illegible] Broadway, with good bath facilities and [illegible] convenient; must be refined and reasonable. [illegible] dress TW, box 434, TIMES SPRING ST. [illegible]

WANTED—BY A NURSE, UNFURNISHED [illegible] within 2 or 3 blocks from W. 6th car [illegible] Answer for three days. Address F, box [illegible] TIMES SPRING ST. BRANCH.

WANTED—COMFORTABLE ROOM WITH [illegible] workshop in spare time. Address Y, box [illegible] TIMES OFFICE.

## WANTED—
Room and Board.

WANTED—ROOM AND BOARD FOR CHILD, [illegible] mother who works; girl 6 years, going to [illegible] must be fairly near 10th st. car line [illegible] good neighborhood. Address F, box 304, [illegible] SPRING ST. BRANCH.

WANTED—GENTLEMAN DESIRES ROOM [illegible] or without board, where there are no [illegible] roomers or boarders. Full particulars. Address F, box 436, TIMES SPRING ST. BRANCH.

## WANTED—
Houses.

WANTED—BUY HOUSE, IF YOU HAVE [illegible] gage on house will assume and give [illegible] for equity. Lady. DX, box 196, TIMES [illegible]

## WANTED—
Real Estate for Cash.

[illegible] proposition are not acceptable for publication [illegible] column.

WANTED—FOR CASH, A BARGAIN, SAN [illegible] nando Valley, preferably along Ventura [illegible] to 20 or 25 acres. Also city property [illegible] 6th and Washington, Main and Figueroa [illegible] $10,000. B. D. TINKLEPAUGH, 605 [illegible] Bldg.

WANTED—I WANT TO PURCHASE SOME [illegible] bungalow bargains in south or southwest [illegible] tricts, $1200 to $3000. Quick action [illegible] bargains. W. E. DIMMICK, 1015 Marsh-[illegible] Bldg. Main 1273.

WANTED—EAST FRONT LOT ON HIGH G[illegible] West Pico or Wilshire in good neighborhood [illegible] with all street improvements in. Must be [illegible] for all cash. FARNSWORTH BROS., [illegible] Stowe Bldg. F1299: Main 816.

WANTED—WILL PAY CASH IF YOU W[illegible] price your equity in modern 6 or 7-room [illegible] galow, southwest or northwest; must be [illegible] condition; give full particulars and [illegible] Address F, box 412, TIMES SPRING ST. [illegible]

WANTED—TO BUY FOR CASH, HOME [illegible] lywood or Wilshire districts, up to [illegible] give full description and your best cash [illegible] commission. Address E, box 388, TIMES [illegible] ST. BRANCH.

WANTED—20 TO 40 ACRES OF LOW [illegible] land for improvement, within 20 to [illegible] of Los Angeles. Want good soil and [illegible] good roads for cash. O. PARK SMITH, [illegible] Haas Bldg.

WANTED—6 OR 7-ROOM MODERN [illegible] southwest, west or northwest. Have [illegible] buyer; must be good location and a [illegible] MR. SCHILLER, 410 Van Nuys Bldg. [illegible] Main 3548.

WANTED—FOR CASH, CHOICE VAN NUYS [illegible] Fernando Valley Properties; Five, [illegible] Eighty, For Business. FRANK FRAZEY, [illegible] Nuys Bldg. 62208, Main 3683.

WANTED—BEST LOT FOR BUNGALOW [illegible] shire or northwest districts for cash. [illegible] Add. CL, box 401, TIMES SPRING ST. [illegible]

WANTED—TO BUY DES MOINES, IOWA [illegible] estate. A. H. TUTTLE, Higgins [illegible] Moines, Iowa.

## WANTED—REAL ESTATE—

WANTED—

$15,000—MORTGAGE—$15,000.

WANT HOUSE OR LOTS.

I own $15,000; mortgage, which is a [illegible] incumbrance secured by business [illegible] at $45,000. It bears 7 per cent. [illegible] is due in less than 2 years.

I want Los Angeles, Pasadena or [illegible] to full value of $15,000.

F3563; Bdwy. 690. 343 TITLE INS. [illegible]

WANTED — MEET OWNER, APARTMENT [illegible] other property, who has carried [illegible] enough, who will exchange for other [illegible] business, at sensible, reasonable terms [illegible] immediately. Address F, box 360, TIMES [illegible] ST. BRANCH.

WANTED—NOTICE, IF YOU OR YOUR [illegible] own property in a colored district [illegible] see us at once. We can save you [illegible] worry. If it can be sold, rented or [illegible] the BOOKERTEE INVESTMENT CO., [illegible] 1103½ CENTRAL AVE. [illegible] Ask others.

WANTED—CHOICE VAN NUYS, SAN [illegible] Valley Properties, Have Flats, [illegible] Semi-business Properties; Some Will [illegible] Put In Cash. For Business, FRANK [illegible] Van Nuys Bldg. 62208, Main 3683.

WANTED — RANCHES FROM OWNERS [illegible] REALLY want to sell at a sacrifice [illegible] WRIGHT-CALLENDER-ANDREWS CO. [illegible] 403 S. Hill st.

WANTED—TO PURCHASE.
Any bargain in improved or vacant [illegible] property. J. C. HOVIS, 226-227 [illegible] F8276, Main 8494.

WANTED—PROPERTY HERE OR EAST [illegible] E. quarter-section 27-14-17. [illegible] dress F, box 511, TIMES SPRING ST. [illegible]

## WANTED—
Miscellaneous.

WANTED—SMALL BUILDING SUITABLE [illegible] garage, must be cheap. J. H. SAMUEL, [illegible]

WANTED—WILL PAY 5 CENTS A POUND [illegible] castor bean shells. Room 420 [illegible] 4th and Broadway. Phone F3030.

## Classified Liners.

### Miscellaneous.

[illegible] BOOKS BOUGHT—
[illegible] paid for fiction, history, encyclopedias, sets of books; fine art [illegible] books of every description. HOLMES [illegible] S. Main st. Phone Main 1855. [illegible] 1885; Main 1675.
[illegible] Price Paid at HOLMES."

[illegible] THE CONGESTION—
[illegible] telephone switchboard by telephone [illegible] Sunday ads, Friday or early Saturday. 10801.

[illegible] MOBILE, TANKS, PUMPS, PIPING, [illegible] by cash. Call, write. DEMMITT [illegible] S. Main, Bdwy. 1984; 15191.

[illegible] BOOKS BOUGHT: AUTO CALLS ANY[illegible] cash offer. DAWSON'S BOOK [illegible] S. Hill. F3250; Main 3839.

[illegible] MACHINES, BUSINESS EQUIPMENT [illegible] any make. [illegible] S. Spring. Pico 2461. 60502.

"YE OLDE CURIOSITY SHOPPE," [illegible] for cash. Old-fashioned jewelry, [illegible] antiques, old gold. 614 W. 6TH.

[illegible] HIGHEST PRICES FOR PISTOLS, [illegible] bodaks, musical instruments and [illegible] F3270. 531 S. MAIN ST.

[illegible] SECOND-HAND SHOWCASES, MIR[illegible] desk and waist forms and other [illegible] Phone VERMONT 4871.

[illegible] 12, 14, OR 16-INCH WELL [illegible] cash. Address WATAUGA HOTEL.

[illegible] CUPS AND SAUCERS, KNIVES AND [illegible] quantity. 208 E. 9TH ST. Phone [illegible]

[illegible] LEATHER BAG AND SUIT[illegible] Address Y, box 172, TIMES OF[illegible]

[illegible] PAID FOR FEATHER BEDS. [illegible] ST. Main 1166.

[illegible] and Jewelry.

[illegible] DIAMONDS, JEWELRY, OLD GOLD, [illegible] and old-style jewelry still [illegible] good price here. Bring them in, it [illegible] for our expert opinion. You will [illegible] treatment, whether you do or do [illegible] privacy. Come in and see us.

L. C. FERGUSON,
306-307 Haas Bldg.
Broadway Phone F3516.

[illegible] DIAMONDS, DIAMONDS, ANY AMT., [illegible] old gold, pearls, silverware, furs; [illegible] articles. Highest prices paid. [illegible] treatment and confidence are our [illegible] private rooms for your con[illegible] action. References.

MARKWELL & CO.,
[illegible] National Bank Bldg.
Phone A5707.

[illegible] TEETH, BIG MONEY PAID [illegible] and silver, broken false teeth, with [illegible] jewelry any kind. See us to get [illegible] A REFINERY, 750 S. Spring st.

[illegible] DIAMONDS IN ANY QUANTITY; ALSO [illegible] old gold, silver, watches, antiques; [illegible] before you sell see us. PAL[illegible] JEWELRY CO., 308 W. 7th st.

[illegible] DIAMONDS, WATCHES, JEWELRY [illegible] prices (private). PEARLIN JEW[illegible] 241 S. Spring. 320 W. 7th [illegible]

[illegible] DIAMONDS, GEMS, GOLD, SILVER [illegible] antiques, etc. for cash. CROUCH [illegible] Est. 1902. 758 S. Hill st.

[illegible] DIAMONDS BOUGHT AND PAY MORE [illegible] made also. 1 to 2 per cent. [illegible]

[illegible] Used Clothes.

[illegible] HOOVERIZE, HOOVERIZE, DON'T [illegible] SAVE AND SELL YOUR LADIES' [illegible] USED CLOTHING TO COHEN, TOP [illegible] COURTEOUS BUYERS IN PRIVATE [illegible] WILL CALL ANYWHERE. 303½ [illegible] SPRING ST. PICO 636, F2899. [illegible] HOOVERIZE. HOOVERIZE.

[illegible] USED CLOTHING—
[illegible] highest prices paid for cast-off clothing [illegible] any time, by private [illegible] C. R. IDELMAN, Bdwy. 4685. [illegible] 243 E. Sixth st.

[illegible] JOHN PAYS HIGHEST PRICES [illegible] firearms, saddles, suit[illegible] 718 E. FIFTH. Will call.

[illegible] CLOTHING, PHONE H. A. SEYMORE [illegible] ladies' or children's used clothing [illegible] A3000; MAIN 320.

### Furniture.

[illegible] highest cash prices for all kinds of furniture [illegible] any amount, for spot cash. [illegible] before you sell. We pay more. [illegible] commission. Cash advance [illegible]

[illegible] AUCTION & COMMISSION HOUSE, [illegible] S. Main st. Main 1259.

[illegible] FURNITURE AND HOUSEHOLD GOODS [illegible] AND RESTAURANT FIXTURES [illegible] THE HIGHEST CASH PRICES [illegible] BEFORE YOU SELL. BROADWAY 1300.

[illegible] price for furniture, household [illegible] and apartment-house furnishings, [illegible] cash. Be sure and call us.

J. J. SUGARMAN,
142-148 N. Spring st.

[illegible] HAMMOND, GENERAL AUC[illegible] S. Main st., near 11th. [illegible] auction house in the West. Ex[illegible] of auction work; watch our [illegible] big sales. Cash advanced on [illegible] will buy for cash. For all in[illegible] F3949; BROADWAY 2960.

[illegible] FURNITURE AND HOUSEHOLD GOODS [illegible] everything from $5 to $5000 worth. [illegible] pay more than any one, as we [illegible] best auction room in Los [illegible] your goods on consignment [illegible] sale. Money advanced on [illegible] G. TRASK AUCTION & SALES [illegible] West 3582, 25683.

[illegible] WANT TO PURCHASE FROM PRI[illegible] the complete furniture and furnishings [illegible] good condition; would pay [illegible] would like this week or next. [illegible] separate pieces. Telephone [illegible]

[illegible] PARTY WISHES TO ESTAB[illegible] quantity of good quality, might [illegible] rugs and a few antiques; want [illegible] house 79949.

[illegible] FURNITURE, ANY QUANTITY, ANY [illegible] of thirty rooms; POSITIVELY [illegible] in Los Angeles; it will pay you [illegible] get together on the price [illegible] 22173. WEST 4346.

[illegible] HOUSEHOLD AND OFFICE FURNI[illegible] cash prices paid; also new furni[illegible] for old. COLGAN-HENDERSON [illegible] S. Main. Main 2058; F2058.

[illegible] BUY FROM PRIVATE PARTY [illegible] for 3 to 8 rooms, or single [illegible] Will call at once and pay [illegible]

[illegible] FURNISHING APARTMENTS, [illegible] highest price for used fur[illegible] grades. Full houses or [illegible] cash. WEST 4084. 23855.

[illegible] HAVE THE COMPLETE FUR[illegible] 8 to 10 houses; am just starting [illegible] pay more than anyone.

[illegible] ARRIVED FROM THE EAST [illegible] furniture and household goods [illegible] would consider occupying same [illegible] PHONE 79739, MAIN 6653.

[illegible] NOT, LET ME FIGURE ON [illegible] furniture? Will surprise you in [illegible] KARER, Pico 2827.

[illegible] DON'T SELL YOUR FURNI[illegible] calling us, it's for your own bene[illegible] VER 5577, 21030.

[illegible] ANYTHING THAT'S USED. DON'T [illegible] old furniture, stoves, carpets, [illegible] cash. Call MAIN 7072.

[illegible] AT ONCE, 7 TO 8 ROOMS GOOD [illegible] from private family; will pay [illegible]

[illegible] ROLL TOP DESK; ALSO [illegible] desk and chair. 224 BYRNE [illegible]

[illegible] FURNITURE, RUGS, STOVES, ETC. [illegible] LIQUORISH, 143 E. 7th.

[illegible] FURNISHING FLATS, WILL PAY [illegible] any amount or single pieces. [illegible] 25726.

[illegible] FURNITURE AND RUGS FOR MY NEW [illegible] cash price for large or [illegible] VERMONT 1691, 79759.

[illegible] PURCHASE AT ONCE THE COM[illegible] of a private residence. Want [illegible] dealer. MAIN 5274; 62705.

[illegible] COMPLETE FURNISHINGS OF 1 [illegible] am just starting in business [illegible] than anyone. SOUTH 1491.

[illegible] FURNITURE AND RUGS OF ANY DE[illegible] private party. PICO 211; 79390.

[illegible] FURNITURE, ANY AMT. [illegible] BDWY. 277; A9295.

[illegible] PAY ALL DESCRIP[illegible] highest prices. S. 359, 21080.

[illegible] RUGS, WILL BUY ANY [illegible] PHONE 24833.

[illegible] PRICES PAID FOR USED [illegible] SIXTH ST. Bdwy. 9186.

[illegible] WHOLE HOUSE FULL [illegible] highest price. PICO 2653.

[illegible] HIGHEST PRICE, LARGE OR [illegible] WEST 2171, 21940.

[illegible] PRICES PAID ALL KINDS [illegible] BDWY. 7805.

[illegible] OF FURNITURE. HIGH[illegible] MAIN 9121, A1328.

### Furnished Rooms.

[illegible] FRONT APARTMENT, TWO [illegible] kitchenette, kitchen, gas, [illegible] Inquire GOLD DOL[illegible]

[illegible] SUNNY ROOM, [illegible] private bath, [illegible] gentleman [illegible] 52743.

[illegible] 600 SOUTH GRAND [illegible] steam heat, [illegible] $4.50 week.

## TO LET—
Furnished Rooms.

TO LET—$1.50 WEEK UP. CLEAN, COMFORTable sleeping rooms, second block from Broadway. 412 TEMPLE ST.

TO LET—NEWLY FURNISHED, MODERN, HOME-like, six blocks Broadway. Popular prices. 912 W. SIXTH.

TO LET—ONE LARGE FRONT ROOM, LIGHTS and bath furnished. 824 CORYDON DRIVE, at Eighth and Figueroa sts., at $7 per month.

TO LET—CLEAN HOUSEKEEPING ROOMS, HOT bath any time, $1.75, $2 week. 548 E. PICO.

## TO LET—
Housekeeping Rooms, Furnished and Unfurnished.

TO LET—FURNISHED ROOMS, SINGLE AND for light housekeeping, $10 month. Two blocks from Broadway. Beautiful yard. Quiet neighborhood. 227 S. OLIVE.

## TO LET—
Unfurnished Flats.

TO LET— UNFURNISHED —TO LET
HOUSES—BUNGALOWS—FLATS.
ANYWHERE—ANY SIZE—ANY PRICE.
CITY—SUBURBS—BEACHES.
OVER 2000 TO SELECT FROM.
CREAM OF RENTAL PROPERTIES.
COMBINED LIST OF 150 LEADING AGENTS.
FREE CITY MAPS AND GUIDE BOOK.
BARKER BROS.' CENTRALIZED BUREAU OF RELIABLE FREE RENTAL INFORMATION.
MEMBERS OF L. A. REALTY BOARD.
MAIN FLOOR, 724 S. BROADWAY.

TO LET—LARGE, BEAUTIFUL NEW RESIDENtial flats, consisting of five rooms and bath each, finished in old ivory and mahogany trim, oak floors throughout, all outside rooms, beautiful location in Hollywood, high and sightly, on Sunset boulevard and Vista st., within one block of car line. See MRS. HACKWORTH, on property, 1506 Vista st. Phone 577651, or TAYLOR BROS., A5516, Broadway 38.

TO LET—GRAND NEW CLASSY FOUR-ROOM English plaster flats, 2116 San Marino, corner Fedora (South Wilshire), high, sightly, tile baths, gas ranges, beds, automatic water heaters, garages; no small children, bargain; rents $30 to $32.50. West 11th and Ninth cars. HARRY REID, owner, 557096, 11926.

TO LET—ALMOST NEW, REFINISHED SINCE occupied, 4 to 6-room flats, modern, hardwood floors, front sleeping porches, garage if desired; each flat can be arranged for 2 families; close to school and store, 2-minute car and bus service; inducements to steady tenant. 114 W. 30TH ST. A5027. South 4593.

TO LET—HANDSOME 5-ROOM FLAT, WITH sleeping porch, large store room, also garage if desired, 10 minutes from town, 3 car lines; ½ block above Echo Park, between Temple and Sunset blvd. Inquire W. L. WATTS, 803 N. Bonnie Brae st. Wilshire 3593.

TO LET—6-ROOM FLAT, BEAUTIFULLY AND newly finished, tile bathroom, hot and cold water, hardwood floors, mantel, buffet, large clothes closet, heated by gas, $35. Corner 6th and Westlake ave. Phone A5903. 53836.

TO LET—NEW WEST ADAMS FLAT, $35. Four rooms and sleeping porch, old ivory finish, high ground, all rooms sunny; finest heating system. 2333 THIRD AVE. Adams st. car. Phone 10718, M. 2555.

TO LET—ONLY 3 BLOCKS FROM BROADWAY and Temple st., excellent 4 and 5-room flats on Temple, California, Stockton and Pavilion sts.; rents $10 and $12, water paid. See HUBBELL INVESTMENT CO., 502 Bullard Block. A2734.

TO LET—HOLLYWOOD, UPPER SUNNY SOUTH very choice new and modern white plastered 5-room flats; tile bath, garage, beautiful flowers and shrubs; rent reasonable. 1824 ARGYLE AVE. Phone office 599645, Res. 599319.

TO LET—NEW FLATS, WEST ADAMS, WILSHIRE and Hollywood districts. Prices from $30 to $65. If you are looking for something good telephone or call for our list. R. M. GALE CO., 1033 Citizens Nat. Bank Bldg. 10718, Main 2555.

TO LET—EXCEPTIONALLY GOOD 4-ROOM UPper modern flat, 117½ E. 24th. Key at 2304 S Grand ave. Phone 20277. HARRY F. PARKER, Agent.

TO LET—"RAYMOND GABLES," FLAT, $32.50. New with every modern appointment, white plaster and frame construction. Steam heat, tile bath, janitor, English gardens. Tel. 78047.

TO LET—$25: MODERN FLAT, 2 BEDS, DRESSing-room, all built-in features, east front; walking distance. 391 LUCAS AVE., corner West Fourth st.

TO LET—A CONVENIENT MODERN 6-ROOM flat, gas range, hall and stair newly carpeted; rent reasonable; water and janitor service free. 132 E. 27TH ST. 22997.

TO LET—NEAR WESTLAKE PARK, 5-ROOM, sunny, upper flat; rent free to February 1st to permanent people. Wilshire 499. 1805 ORANGE ST.

TO LET—NORTH WILSHIRE, NEW, SUNNY CORner 5-room upper flat, fine view, ivory finish, range, garage, entirely different, $35; adults. OWNER. 567231.

TO LET—5 ROOMS AND BATH, $15, MODERN, sunny flat, second floor, corner 55th and Moneta. Newly decorated throughout. Excellent two-car line service. Open for inspection.

TO LET—NEW, SUNNY, MODERN, UPPER FLAT, 4 large rooms, built-in features, swinging wall bed, $18. 1453 W. VERNON. University (Dalton) car.

TO LET—UPPER 6-ROOM UNFURNISHED FLAT, in two-flat building, private entrance, janitor. Corner of HOOVER and VENDOME STS. Bimini Baths or West 6th st. car.

TO LET—BEAUTIFUL 3 4-ROOM IVORY FINish, built-in beds, kitchen cabinet and gas range 3405 S. HOOVER. Open today. ADELIA HICKMAN agent, West 2928—Home 22449.

TO LET—NEW FLATS, 3RD AND VERMONT, 20-ft. living-room, old ivory and mahogany, $45; to $60. MR. REGNIER, 255 S. Vermont. 10718; Main 2555.

TO LET—$25, ATTRACTIVE DUPLEX FLAT, 5 rooms, strictly modern, furnace, gas range, fireplace, garage, beautiful location. 10 minutes out. 807 WATERLOO ST. 52605.

TO LET—$45, DUPLEX 5-ROOM UNFURNISHED flat, ½ block from Wilshire, janitor service, no garage. Apply 686B S. CATALINA ST. Phone 53068.

TO LET—$18, ATTRACTIVE 5-ROOM FLAT, 5 minutes to Broadway; save time and car fare. 228½ N. GRAND AVE.

TO LET—$16—6-R. MODERN FLAT, 109½ S. Olive st. $18—6-r. modern cottage, 3220 S. Hoover. BAIERSKI. 65888.

TO LET—BEAUTIFUL UPPER FLAT, MODERN in every detail. West Adams district. Adults. 1930 KENWOOD AVE. 568018.

TO LET — STRICTLY MODERN 4-ROOM FLAT, everything up-to-date, $16; adults. 1935 ARAPAHOE. Phone West 5585.

TO LET—WESTLAKE DISTRICT, NEW MODERN 3-room flat, $25 per month. 825 S. CORONADO.

TO LET—MODERN BRICK BUILDING, 5 ROOMS and bath, 5 minutes' walk from business center. 223 S. GRAND AVE.

TO LET—2 4-ROOM MODERN FLATS, SCREEN porch. Phone free. Rent reasonable. 126 N. HOPE ST.

TO LET — UNFURNISHED, 6-ROOM MODERN upstairs flat. 518 W. 3RD ST.

TO LET—$20, MODERN 5-ROOM LOWER FLAT. 1426 S. LOS ANGELES ST.

TO LET—5-ROOM FLAT WITH GARAGE, 4TH ave., high ground. Call 60817. Bdwy. 978.

TO LET—$11, MODERN 3-ROOM FLAT. BUILT-in features. W. First car. 1314 COLTON. 25466.

## TO LET—
Furnished Flats.

TO LET—$25; LARGE 3-ROOM CORNER FLAT, bright and airy, 3 exposures, sun and light in every nook; completely equipped for housekeeping; individual street number, mail box and speaking tube; best individual heating system; 4 car lines. 1931 S. HOOVER. 22317.

TO LET—3 SUNNY ROOMS AND SLEEPING porch, 2 beds, beautifully furnished, oriental rugs, all pictures hand painted, some painted china and cut glass, down quilts, piano, to 2 or 3 adults, $35. 1416 S. MARIPOSA. Phone 71528.

TO LET—ELEGANTLY FURNISHED IN MAHOGany, oriental rugs, beautiful new apartment, corner, upper flat, old English architecture, light, sunny, mountain view, 2 beds, garage, close in, exclusive Wilshire Dist. 863 S. NORMANDIE. $85.

TO LET—4-ROOM UPPER SOUTH FLAT, COMpletely furnished, every convenience, desirable location, Vermont ave., Washington or W. 16th st. cars. None better for the money, $22.50. See PINNEY, 1829 S. Vermont. 75585, W. 7131.

TO LET — EXCLUSIVE COUNTRY CLUB DIStrict, new, beautifully furnished 5-room flat; shower, tile baths, sleeping porch, garage, paved street; janitor service. Pico car. 1246 5TH AVE.

TO LET—SUNNY COTTAGE FLAT, 4 ROOMS and bath, sleeping porch; private balcony; large closets, no children. 1835 W. 12TH, fronting Bonnie Brae. 54181.

TO LET—TO REFINED COUPLE, BEAUTIFULLY furnished, 4-room flat, piano, garage, very complete; a real home. 4530 S. FIGUEROA ST. 28621.

TO LET—FURNISHED FLAT THREE ROOMS, bath, sleeping porch, $22.50. 1414A MARIPOSA. Pico car.

TO LET—NICELY FURNISHED 3-ROOM FLAT close in, free phone, laundry, gas for fuel and electric light. Phone BROADWAY 3982.

TO LET—NEWLY FURNISHED 3 AND 5-ROOM flats, cheap rent. Inquire 132 S. FREMONT.

TO LET—3 ROOMS, $10; PARTLY FURNISHED. 335 N. UNION. McCARRY, 11263. Main 2588.

TO LET—5-ROOM FLAT, NICELY FURNISHED, sun all day long, only $27. 558164.

TO LET — LARGE CORNER ROOMS, QUIET, with housekeeping privileges. 983 S. UNION.

## TO LET—
Apartments Furnished.

TO LET—

THE BARD,
463 HARTFORD AVE.
W. SIXTH ST. CAR, ONE BLOCK TO RIGHT.
2 and 3-room suites. All outside rooms, high ground, unex. service; walking dist. for bus. man.

TO LET—NICE SINGLE APARTMENT, LARGE kitchenette, continuous hot water, east exposure, walking distance, $16. HUPPERSTEAD, 215 W. 14th st.

TO LET—PRIVATE RESIDENCE, 2 OR 3 LARGE sunny rooms, kitchenette, private bath, sleeping porch, residence district, southwest, near Washington blvd. WEST 1480. 72061.

TO LET—BERNARD, CORNER, FRONT 3-ROOM apartment, also desirable single, south, east and west exposure, modern, well furnished, direct phones. 1266 W. 3RD. Main 2620. 54587.

TO LET — FLORETTE COURT, SUNNY, 2-ROOM apartments, $12.50; $17; nicely furnished. 737 E. 24TH. Week's rent free. San Pedro car. 26845.

TO LET—$18, 3-ROOM FURNISHED APARTment, good garage, lawn, flowers. 748½ W. 17TH ST. 72547.

TO LET—HILLSUN APARTMENTS—
Main 9050. 920 Sunset blvd. F7587. Steam heat, janitor service, close in, $18 mo.

TO LET—2 ROOMS WITH KITCHENETTE, PRIvate bath, yard, for auto. $17. 824½ S. FLOWER ST.

TO LET—ADEL APTS. NICELY FURNISHED, 2 rooms and kitchen. 1229 W. 4TH ST.

TO LET—

IF IT'S FOR RENT WE HAVE IT.
KEEP THAT ON YOUR MIND.

GILES & LAACK.
60549. 608-9-10 HAAS BLDG. BDWY. 2556.
BROADWAY AT SEVENTH.

TO LET—GARDNER APARTMENTS.
A new, strictly first-class apartment-house, within easy walking distance of shopping and financial centers. Finished in old ivory and tapestry, furnished in mahogany; elevator and all other modern conveniences. 1301 W. 10TH ST. W. 9th st. car to Blaine st., 1 block south. Both telephones.

TO LET—THE WINDWARD APTS., AT VENICE, are the most modern, most comfortable and most centrally located on the beach. Hot salt water, private bath and steam heat in every apartment. $25 per month. Everything furnished. No extras.

TO LET—FURNISHED APARTMENT, 2 LARGE rooms and bath, front and back porches, northeast, south exposure; close in; thoroughly furnished. Adults. Afternoons. 1443 WINIFIELD ST. 11th st car.

TO LET — NO USE HUNTING APARTMENTS. Management knows every Los Angeles vacancy. Services free, why worry? Strangers receive special attention. APARTMENT ACCOMMODATION BUREAU, Black Bldg., Fourth and Hill.

TO LET—"THE WHITNEY," 2108 MAPLE AVE. Very desirable apt. for winter, 2 and 3 rooms, private bath, steam heat. S. 5067. 25270.

TO LET—$3.25, $3.50 WEEK, SHOWER AND TUB baths. GLADSTONE APTS. 509 E. Pico.

TO LET—ISABEL APARTMENTS, SINGLES $20 to $25; doubles $30 to $40. 130 S. FLOWER ST.

## TO LET—
Apartments Unfurnished.

TO LET—

NOW OPEN.
EXCLUSIVE
UNFURNISHED.
JOHN ALDEN APARTMENTS,
684 BENTON BLVD.
Attractive environment, unsurpassed view, overlooking beautiful Sunset Park. Each apartment contains seven richly-finished, commodious, sunny rooms, equipped with every known modern convenience.
The highest class and most desirable unfurnished apartments in Los Angeles.
INSPECTION INVITED.
Accessible via any W. Seventh st. car.

TO LET—ARNOLD, 1500 W. 8TH. NEW BLDG. The most up-to-date apts. in city; 4 rooms and bath, with all built-in features; steam heat, hot water all the time; electricity, cooking gas, phone, heat and janitor service included in rental; excellently ventilated; garage, tennis court; billiard-room, ballroom. 558132. WILSHIRE 2973.

TO LET—3 LARGE ROOMS, KITCHEN AND bath, second floor, excellent neighborhood and car service, every convenience, no children, $17 per month. 1248 S. BONNIE BRAE. Phone Wilshire 1397.

## HOTELS, ROOMING HOUSES—
Lodging, Day or Week.

TO LET—

ROOMS—ROOMS—ROOMS.
STILLWELL
FIREPROOF HOTEL.
You can have a room with private bath.
1 person, as low as $1 a day.
2 persons as low as $1.50 per day.
SPECIAL RATES BY THE WEEK.
Good garage next door.
838 S. GRAND AVE.

TO LET— ABBOTSFORD INN,
801 S. HOPE ST.
Sunny outside rooms, $3 and up.
Steam heat, hot water, private phones, large lobby, billiard-room. Day and night service.
Very centrally located.
Reasonable rates.
Main 6807. F4153.

TO LET—NEW ROSEGROVE HOTEL, 532 SOUTH Flower st. 120 beautifully furnished, large, airy, outside rooms, with or without private bath and shower. Exclusive family hotel with home comforts. Rates $1 per day up. Special rates for permanents. In heart of city, yet away from all noise. Convenient to all cars.

TO LET—NEW HOTEL IMPERIAL,
919 S. Grand at Ninth st.
$1 per day and up with private bath.
$6 per week and up with private bath.
New, high-class, centrally located. Take L. A. Transfer Co. bus at R.R. station—our expense.

TO LET—HOTEL PERCIVAL & APARTMENTS,
845 S. HILL ST.
UNDER NEW MANAGEMENT.
MODERN, STEAM HEAT.

TO LET—HOTEL MERCER, 1347 S. HILL, OUTside rooms, phone, bath, steam heat, billiard-room, garage, $3 to $6 week. MAIN 6012, A9678.

## TO LET—
Rooms and Board.

TO LET—JUST OPENED, THE MOST MAGNIFIcent, private boarding place in the city; one very large S.E. room, with private bath, for two or three; other rooms; this is elegantly furnished, complete in every respect, with the very best meals possible; hot water all the time, ballroom, pool table, beautiful porches; must be seen to be appreciated. 401 S. BONNIE BRAE. 52283.

TO LET—WE WILL GLADLY DIRECT YOU TO the best boarding, rooming and housekeeping accommodations in the city. Personal inspection, lady guides; free services. LOS ANGELES BOARD AND RENTAL BUREAU, members L. A. Chamber of Commerce, 719 Grant Bldg., 355 S. Broadway.

TO LET — THORNYCROFT FARM, GLENDALE, Cal. Fruits, flowers, fresh milk and eggs. Individual cottages or rooms in main building. Home cooking. All advantages of simple life; 25 minutes from Los Angeles. Sick people only. Phone Home 822, Sunset 703. MRS. H. I. MILLER.

TO LET — NERVOUS, SICK AND TIRED OF crowded hotels or apartments, try the Bide-Awhile Inn, less expense than your home, situated in the wide-open country, near Sierra Vista, where meadow larks sing all day, 10 minutes out. Call ALHAMBRA 89. Nurse.

TO LET—MOST EXCLUSIVE HOME PLACE TO board, overlooking Westlake Park. Large, sunny, heated rooms; splendid home cooking, individual table service if desired. Garage. 12 minutes from Broadway, 3 car lines at the door. If looking for nice home call 2405 W. 6TH.

TO LET—AN UNUSUAL OPPORTUNITY TO couple or 2 young men, wishing first-class accommodations in strictly private home, beautifully furnished, near Westlake Park, only those willing to pay for same need answer. 51632.

TO LET—PICO HEIGHTS HOTEL—
Pico and Vermont ave.
Most desirable family hotel; newly furnished and decorated; steam heat; modern; excellent table; reasonable. PHONE 52151. W. Pico car on sewy.

TO LET—BELLEVUE TERRACE HOTEL, 6TH and Figueroa. See us first. Rooms with board, $7.50 week; rooms, $2.50 up; meals, 35 cents. Steam heat; poolroom; 6 minutes to Broadway. Pico 446; F6392.

TO LET — DELIGHTFUL FRONT ROOM WITH board, in refined home, opposite Westlake Park, also suite of two rooms and porch, pleasant social evenings, 618 ALVARADO ST. 53295.

TO LET—IN PRIVATE HOME, NICELY FURnished room with or without board, to lady employed. 5503 ROMAINE AVE., South Hollywood. Bdwy. 5906.

TO LET — BEAUTIFUL ROOM AND SLEEPING porch in my new home, walking distance; high location. 601 ST. PAUL ST., opposite Liberty Club.

TO LET—ROOM AND BOARD FOR 2 OR 3 MEN, private home, lovely room, sleeping porch. BOYLE 162, 41260.

TO LET — SUNNY SOUTHEAST ROOMS, SINgle or en suite, sleeping porches, modern, private home. 622 S. RAMPART.

TO LET—FURNISHED SUNNY ROOM WITH board, very desirable. 1216 ORANGE. 53974. Between 6th and 7th.

TO LET — DOUBLE ROOMS IN BEAUTIFUL home, well heated; excellent board; homelike atmosphere. Westlake district. 1671 ORANGE. 53054.

TO LET—NICE SUNNY ROOM IN FRENCH FAMily, reasonable price. 1037 S. ALVARADO.

TO LET—BOARD AND ROOM, ONE OR TWO gentlemen. 2842 S. GRAND. Telephone 21381.

TO LET—ROOM AND BOARD FOR GENTLEMAN in private family. Phone 73167 or WEST 3000.

TO LET—1027 ORANGE ST., GOOD ROOM AND board, with all home privileges. Garage.

## TO LET—
Rooms and Board for Children.

TO LET—DAY AND HOME SCHOOL KINDERgarten grades, high school, music, languages. Outdoor studs. WILSHIRE 4095.

TO LET—CHILDREN TO ROOM AND BOARD, near schools; mother's care. 72545.

TO LET—ROOM AND BOARD FOR CHILD, PRIvate family. Phone SOUTH 6105W.

## TO LET—
Unfurnished Houses.

TO LET—$17.50, WATER PAID. FINE, BRAND new, strictly modern 5-room bungalow. Oak floors, gas, electricity, etc. 3-minute car service. Location, 159 W. 75th st. Take Moneta-Manchester car on Main street. OWNER, 419 Security Bldg. A1620.

TO LET—$25, 7 ROOMS, SLEEPING PORCH, 134 N. Boyle. $35, 9 rooms, garage, 1409 Constance st. G. H. CLARK, 420 Broadway, Room 314. 10266; Bdwy. 55.

TO LET—GOOD 6-ROOM COTTAGE, 146 W. 21st. Modern, water extra, $20. Key next door west or at office, 2304 S. GRAND. Phone 20277. Harry F. Parker.

TO LET—UNFURNISHED, 18-ROOM HOUSE, suitable for two families or rooming-house. Rent $45. Apply 404 EQUITABLE SAVINGS BANK BLDG.

TO LET—EXTRA FINE HOUSE, 10 ROOMS, GArage, large basement and yard, could be used by jobbing contractor. Main and Grand ave. car service. 134 W. 31ST ST.

TO LET—$8, FROSTLESS, QUIET, 4-ROOM modern, good place for night watchman, musicians. 701 DOWNEY ROAD. 1½ blocks Stephenson ave. car.

TO LET—HANDSOME 8-ROOM BUNGALOW AND garage, in beautiful neighborhood, corner 46TH ST. and DENKER AVE. $40. Dirt cheap for character of place.

TO LET—$60 FOR GOOD MODERN 4-ROOM house in Westlake district, 6 bedrooms upstairs. Will make a fine private boarding-house. J. M. HAFF, Broadway 2189, F2786.

TO LET—115 S. FREMONT, 6 LARGE ROOMS, in perfect condition, modern conveniences, very close in, adults only. Open afternoons. Phone VERMONT 437.

TO LET—8-ROOM HOUSE, 2-STORY, CLOSE IN, newly papered, will rent for $20 per month. Call 636 W. 15TH ST.

TO LET—OR LEASE FOR ONE YEAR, 5-ROOM house, garage, cement cellar, telephone, $22.50 per month. 218 W. 48TH ST. South 6216.

TO LET—5-ROOM BUNGALOW, 3971 S. Hobart blvd., garage. Phone 31001. BROADWAY 7706.

## TO LET—
Unfurnished Houses.

TO LET—

IF IT'S FOR RENT WE HAVE IT.

KEEP THAT ON YOUR MIND.

FURNISHED AND UNFURNISHED
HOUSES AND BUNGALOWS,
APARTMENTS AND FLATS.

GILES & LAACK.
60549. 608-9-10 HAAS BLDG. BDWY. 2556.
BROADWAY AT SEVENTH.

TO LET— UNFURNISHED —TO LET.
HOUSES—BUNGALOWS—FLATS.
ANYWHERE—ANY SIZE—ANY PRICE.
CITY—SUBURBS—BEACHES.
OVER 2000 TO SELECT FROM.
CREAM OF RENTAL PROPERTIES.
COMBINED LIST OF 150 LEADING AGENTS.
FREE CITY MAPS AND GUIDE BOOK.
BARKER BROS.' CENTRALIZED BUREAU OF RELIABLE FREE RENTAL INFORMATION.
MEMBERS OF L. A. REALTY BOARD.
MAIN FLOOR, 724 S. BROADWAY.

TO LET—UNFURNISHED.

WILSHIRE DISTRICT.
$60—South Wilton Place, near W. Sixth st. car line; thoroughly modern 2-story residence; garage, furnace in basement; hardwood floors; faces 80-foot paved avenue; worth double.
343 TITLE INSURANCE BLDG. F3563; Bdwy. 690.

TO LET—147 E. 84TH PLACE, 6 ROOMS, $17.50. New, modern bungalow—every convenience—restricted district; one block from Main street. Keys at 223 E. 84th Place. Moneta (Manchester) car to 84th Place, walk east. COMMONWEALTH HOME BUILDERS, owners, 212 Union Oil Bldg. 10633; Main 5861.

TO LET—

—$12—
3708 M'KINLEY AVE.
Griffith ave. car or
will sell it way down low price. 631 UNION OIL BLDG.

TO LET—$20 PER MONTH, 8-ROOM HOUSE, located on Pasadena ave. Large lot, garage, etc. Telephone MAIN 5567; F2696.

TO LET—4-ROOM COTTAGE IN GOOD CONDItion, rent reasonable to permanent tenants. Inquire 251 S. BUNKER HILL AVE.

TO LET—5-ROOM BUNGALOWS, NEAR FRANKlin High School, 5c fare, $16 per month. MAIN 368. 11698. Evenings West 4703.

TO LET—MODERN 9-ROOM HOUSE, SLEEPING porch, garage, near Vermont and Adams, $27.50. BDWY. 5262. 62861.

TO LET—4-ROOM COTTAGE, BATH, $8; YOU must buy furniture cheap, going on ranch. After 5:30. 186 E. VERNON AVE.

TO LET—HOLLYWOOD: LIST WITH US. GREENE & CO., Rentals a specialty. 7508 Sunset blvd. Holly 687; 577592.

TO LET—CHEAP, $12. 5-ROOM BUNGALOW, 2015 W. 16TH ST., corner Normandie ave. Key next door.

TO LET—WARM SUNNY FIVE-ROOM COTTAGE, $12, water paid. 1416 MARIPOSA. Pico car.

## TO LET—
Furnished Houses.

TO LET—

FREE RENTAL INFORMATION.

Save yourselves time, worry and expense. See us in the morning and be Settled in your new home by night.

HOUSES BUNGALOWS
FLATS APARTMENTS
Furnished and Unfurnished
In Wilshire, Westlake, Hollywood, Southwest.

HARRY GROSSMAN.

Los Angeles' Leading Rental Office.
Member of Los Angeles Realty Board.
209 HAAS BLDG.,
Seventh and Broadway.
Phones: Home F4374—Main 1365.

TO LET—

IF IT'S FOR RENT WE HAVE IT.

KEEP THAT ON YOUR MIND.

FURNISHED AND UNFURNISHED
HOUSES AND BUNGALOWS,
APARTMENTS AND FLATS.

GILES & LAACK.
60549. 608-9-10 HAAS BLDG. BDWY. 2556.
BROADWAY AT SEVENTH.

TO LET— TO LET—

"IF IT'S GOOD, WE HAVE IT.
IF WE HAVE IT—IT'S GOOD."

We have a choice selection of beautiful furnished Wilshire homes at moderate prices. Call and let us show you what we have.

THOS. A. HUGHES CO.,
3751 Wilshire blvd., near Western ave.
Phone 567230.
WE SPECIALIZE IN WILSHIRE HOMES.

TO LET—

Beautiful 9-room residence, completely furnished throughout; 5 large bedrooms, two baths, garage, lawn, etc., located in the Wilshire district, $85 month; this can't be beat.
For this and other Wilshire homes see
THOMAS A. HUGHES CO.,
3751 Wilshire blvd., near Western ave.
Phone 567230.
WE SPECIALIZE IN WILSHIRE HOMES.

TO LET — 12-ROOM ELEGANTLY FURNISHED home, 3 baths, beautiful ballroom, conservatory, oriental rugs, period furniture; beautiful front and rear yard, large garage, tennis court adjoining, exclusive residential location; very reasonable rental on lease. Phone OWNER, 60189.

TO LET — BEAUTIFUL HOME, W. ADAMS SECtion, containing oriental rugs, paintings, statuary; nothing like it in Los Angeles for rent; has reception hall, living-room, music-room, dining room, conservatory, breakfast-room, kitchen and bath first floor; large lounging room second floor, also 4 bedrooms and sleeping porch; large garage will hold 4 cars; has man's room and bath. Must give references. WEST 1579 or 21005.

TO LET—SOUTH RAMPART BLVD., WILSHIRE section, 9-room, 2-story house, 4 bedrooms, sleeping porch, 2 baths. Garage, furnace. Completely furnished throughout. $100 per month. Call us for complete information.
WRIGHT-CALLENDER-ANDREWS CO.,
Established Twenty Years.
10745. 403 South Hill st. Main 8040.
Wright & Callender Bldg.

TO LET—HOUSES, FLATS, APARTMENTS,
Exclusive Listings in
the Best Districts.
Reliable Information Free.
MISS C. M. ASHLEY,
737 South Hill st.
A2303. Lyon-McKinney-Smith Co. Bdwy. 138

TO LET—MODERN 8-ROOM 2-STORY HOUSE, in fine Wilshire district, hardwood floors throughout, breakfast-room, maid's room, tile bath, 2 toilets, Victrola, piano, some Oriental rugs; furnace and grate, garage; well furnished, $100; no agents. HOME 73491.

TO LET — FOR HOLLYWOOD RENTALS AND real estate call
MRS. EPHLIN,
Holly 384. 6419 Hollywood blvd. 579347.
I have my own car.

TO LET—WILSHIRE, CLOSE IN, HANDSOME 9-room home, 2 baths, sleeping porch and splendid gas furnace, garage, fine china, linen and silver, yard cared for, $125 per month. Phone 55166.

TO LET—MODERN 3 ROOMS AND SLEEPING porch, near Echo Park, furnished complete, high and sightly, gas heat, 3 car lines, adults, no tourists, $22.50. Open 10 to 12. 1729 BELLEVUE AVE.

TO LET—6-ROOM MODERN UP-TO-DATE BUNgalow, nice furniture,—furnace heat, garage. 1285 W. 35TH, corner of Budlong. Open from 10 a.m. to 5 p.m. 558164.

TO LET—5-ROOM MODERN HILLSIDE COTTAGE, sleeping and sun porches, sewing machine, library, trees, flowers, fine view, $30 to adults. PHONE 59565, immediate possession.

TO LET—WILSHIRE DISTRICT, BUNGALOW, 8 rooms, 2 baths, furnace, garage; oriental rugs, piano; beautiful Japanese garden, miniature lake, lanterns, etc. Call 962 GRAMERCY DRIVE.

TO LET—HOLLYWOOD, 5-ROOM NICELY FURnished sunny bungalow with garage on paved street, near High School. Rent $35. 1317 HIGHLAND AVE. Key in rear. Phone 11206.

TO LET—6-ROOM FURNISHED BUNGALOW, N.E. part of city, large garden near two car lines, quiet neighborhood, $22 month, tenants pay water. Phone EAST 3683.

TO LET—FURNISHED 5-ROOM WHITE PLASTER bungalow in Hollywood. Modern and attractive. Two bedrooms, bath and shower. Well heated. Garage. HOME PHONE 579000.

TO LET — ARE YOU LOOKING FOR A COSY, classy, furnished bungalow, 6 rooms, fine location, everything in first-class condition? Call at 3207 W. 18TH ST. 73549.

TO LET—MY HOME, COMPLETELY FURNISHED one block from Wilshire blvd., 4 bedrooms, 2 baths. 560541.

TO LET—HOLLYWOOD, LIST WITH US. GREENE & CO., Rentals a specialty. 7508 Sunset blvd. Holly 687, 577592.

TO LET — IN HOLLYWOOD, NINE-ROOM FURnished house, sleeping porch, large beautiful grounds, garage. Call MAIN 6012, A9678.

TO LET — $22.50, 4-ROOM BUNGALOW, COMpletely furnished, strictly modern, two beds; separate yards. Phones free. WEST 1372. 77152.

TO LET — 3-ROOM BUNGALOW, NICELY FURnished, disappearing beds, other built-in effects. Call 210 E. 28TH ST.

TO LET—BEAUTIFULLY FURNISHED 8-ROOM bungalow; thoroughly equipped, double garage, rent $100. PHONE 71487.

TO LET—$18, 3-ROOM FURNISHED APARTment, good garage, lawn, flowers. 748½ W. 17TH ST. 72547.

TO LET—3-ROOM FURNISHED COTTAGE, NEAT and clean, built-in bed, lawn and flowers cared for. Water paid. 4511 HOOPER AVE.

TO LET—14 ROOMS, PARTLY FURNISHED, $60. 1226 S. ALVARADO, McGarry, 11263. Main 2588.

TO LET—COSY 3-ROOM FURNISHED HOUSE, ted cars, Echo Park ave. Car on hill. 1711 MORTON AVE.

TO LET—BEAUTIFUL W. ADAMS HTS., ELEGANT 8-r. house, 4 bedrooms, 3 baths, sleep. porch, dbl. garage, corner. 2068 HOBART BLVD. 24223.

TO LET—FURNISHED 6-ROOM BUNGALOW, 10-room house. 2362 W. 21ST ST. F1259 or 73104.

TO LET—$30, 6-ROOM 2-STORY HOUSE, HIGH and sightly, at 1848 AVON ST. Take Echo Park ave. car to Morton ave.

TO LET—$85,
1540 WILTON PLACE.

## TO LET—
Furnished Houses.

TO LET— —TO LET— —TO LET
HOUSES—FLATS—APARTMENTS,
THE BEST TO BE HAD IN
ADAMS HEIGHTS, HOLLYWOOD,
WILSHIRE DISTRICTS,
AND THE MOST ATTRACTIVE
SUBURBAN AND SEASIDE
CITIES AND POINTS.
COME DIRECT TO A RENTAL FIRM,
SECURE JUST WHAT YOU WANT
WITH LEAST TROUBLE AND DELAY.
A RENTAL EXPERIENCE OF
TWENTY YEARS IN LOS ANGELES,
TOGETHER WITH UNEQUALED FACILITIES
ENABLES US TO GIVE TO THE HOMESEEKER
INFORMATION AND ASSISTANCE
THAT FEW OFFICES CAN.
MAKING HOUSE HUNTING EASIER.
NO CHARGE FOR SERVICE.
RENTAL BULLETIN, OR MAP OF THE CITY.
WRIGHT-CALLENDER-ANDREWS CO.,
Ground Floor—403 S. Hill st.—Ground Floor
10745. Wright & Callender Bldg. Main 8040.

TO LET—MODERN 5-ROOM BUNGALOW, ELEgantly furnished, $18 per month. Apply 829 W. 73RD ST.

TO LET—MY HOME, WEST ADAMS HEIGHTS, 7 rooms, completely furnished, furnace, garage, reasonable rent. Phone 54684. 2415 W. 23RD ST.

TO LET—3-ROOM BUNGALOW, FURNISHED, $12.50. 901 W. 52ND ST.

TO LET—3-ROOM COTTAGE, 229 W. 42ND PLACE, in rear, $15 per month.

## TO LET—
Suburban and Country Homes.

TO LET—8 ACRES, 4 ACRES IN ALFALFA, new modern 5-room bungalow, large barn, garage; other buildings. Plenty cheap water; will sell on time. 7 heifers coming fresh soon, brood sow, horse and wagon, etc. 17002 S. FIGUEROA, Gardena.

## TO LET OR LEASE—
Stores, Offices and Garages.

TO LET—FOR SALE—OR LEASE—
(Formerly the plant of Pacific Mineral Products Co., 301 North Avenue 19.)
Manufacturing and industrial site covering approximately ONE ACRE — Very convenient for warehouse. It is now covered with frame and sheet iron buildings. On Salt Lake and Santa Fe main tracks with spur.
Will give long lease or will sell on easy terms. Address or phone
LOS ANGELES TIMES CREDIT DEPARTMENT.

TO LET—SEVERAL STORES, LOCATED CORner East 3rd st. and Central ave., rent $25 to $75, according to size; suitable for machinery or electrical work room or sales stores. Keys at 503 E. 3RD ST. Phone A2950; bdwy. 1123.

TO LET—LARGE MAHOGANY DESK IN WELL lighted roomy space in nicely furnished office with telephone and attendance. Call 505 MARSH-STRONG BLDG.

TO LET—FOR LEASE—TWO CONNECTING, WELL lighted rooms, facing W. Seventh st., opposite New York Store, also fine fixtures for sale. Phone 65477.

TO LET—LIGHT, PLEASANT PRIVATE OFFICES, well furnished, also desk room, $16 and $10 per month. Call LAND ADVISORY BUREAU, 350 S. Broadway. Suite 221.

TO LET—STOREROOM AT UNION SQUARE business center, transfer corner. See ADELIA HICKMAN, 2300 S. Union Ave. West 7057—Home 22449.

TO LET—OR LEASE—OLD ESTABLISHED DRUG store, corner, fine location, rent very reasonable, first month free. See owner, 4333 S. MAIN. 28416.

TO LET — DESK AND SPACE, TELEPHONE service, mornings. Permanent tenant. $10 month. 233 UNION OIL BLDG.

TO LET—STORE, GOOD OPPORTUNITY FOR second-hand furniture store. 3905 NORMANDIE AVE. Agent, I. W. SHANER, Phone Vermont 8.

TO LET—FURNISHED OFFICE, WITH STENOGrapher and telephone service, $20. 523 CHAMBER COMMERCE BLDG.

TO LET—DESK SPACE IN FINELY FURNISHED office, $5 a month; also fine private office, $12.50 per month. 517 FERGUSON BLDG.

TO LET—SHOP 30x60, ON LONG BEACH AVE. Garage, suitable for plumber or small manufacturer. Apply 1701 E. 21ST ST. 23796.

TO LET—LARGE BUILDING SUITABLE FOR GArage, machine shop or storage room or anything. 2614 PASADENA AVE. Only $15. M6442.

TO LET—FURNISHED OFFICE WITH USE OF reception room, phone, stenographer, etc. 430 SECURITY BLDG. $20.

TO LET—TO DENTIST, OFFICE AND APARTment, corner Hoover and Vernon. Practice established.

TO LET—FINE STORE AND FLAT, WITH GArage, West Pico st., near Western, reasonable. Phone BDWY. 6274.

TO LET—PRIVATE OFFICE, USE OF RECEPtion-room, phones. 808 HIBERNIAN BLDG.

TO LET—UNTIL PEACE, DESK IN LARGE SUNny office, both phones, $5. 526 STIMSON BLDG.

## TO LET OR LEASE—
Industrial and Business Sites.

TO LET—FOR SALE—OR LEASE—
(Formerly the plant of Pacific Mineral Products Co., 301 North Avenue 19.)
Manufacturing and industrial site covering approximately ONE ACRE, very convenient for warehouse. It is now covered with frame and sheet iron buildings. On Salt Lake and Santa Fe main tracks, with spur.
Will give long lease or will sell on easy terms. Address or phone.
LOS ANGELES TIMES CREDIT DEPARTMENT.

FOR LEASE—FOR 10 YEARS, WITH RENEWAL. A fine lot for apartment-house, flats or bungalow court; close in, West of 3rd st. tunnel, on Toluca near First st. Size 60x120. Price $12.50 per month. F. E. CHAMBERLAIN, 2120 Fourth ave. Phone F2835, up to 9:30 a.m.

TO LET—FACTORY BUILDING, 25,000 SQUARE feet floor space, on main line of Santa Fe. Low rent to responsible tenant. Address F, box 260, TIMES SPRING ST. BRANCH.

TO LEASE—LOT 120x165 FT., S. FLOWER NEAR Sixth, very close in. MRS. A. F. YOUNG, 1315 W. Ninth. Bdwy. 6160.

## TO LET—
Poultry Ranches.

TO LET—ONE AND ½ ACRES CHICKEN AND fruit ranch, 7 rooms, modern, cheap rent. WEST 3319.

## TO LET—
Beach Property.

TO LET—DANDY 6-ROOM NICELY FURNISHED cottage, best location Ocean Park, only $26.50 per month. MR. SCHILLER, F2734. Main 3548.

TO LET—STORES ON OCEAN FRONT, VENICE, for any kind of business. ALBERT SKALOSKI, corner Zephyr and Trolleyway, Venice.

## TO LET—
Farming Lands.

TO LET—

FREE TWO YEARS.

FREE TWO YEARS,
WITH OPTION OF BUYING.

500 ACRES RICH BOTTOM LAND, SUBIRRIGATED; ADJOINING LAND RAISED 28 SACKS BEANS THIS YEAR, R.R. STATION 1½ MILES; TIMBER HAS ALL BEEN CLEARED AND STUMPS PULLED, BUT BECAUSE OF REORGANIZATION SECOND GROWTH, 3 YEARS, MUST BE CLEARED.

MORGAN & HANDRICKS,
428 STORY BLDG.
LOS ANGELES, CAL.

TO LET—10-ACRE RANCH ON HILL, 6 ACRES good bottom land, fine new house, 11 rooms and 2 baths, electricity, furnace; near good schools; lots of water; in beautiful, healthful Escondido; 35 miles to San Diego; rent furnished, $35; unfurnished, $25. Address W, box 25, TIMES OFFICE.

## TO LET—
Miscellaneous.

TO LET—FOR SALE—OR LEASE—
(Formerly the plant of Pacific Mineral Products Co., 301 North Avenue 19.)
Manufacturing and industrial site covering approximately ONE ACRE; very convenient for warehouse. It is now covered with frame and sheet iron buildings. On Salt Lake and Santa Fe main tracks, with spur.
Will give long lease or will sell on easy terms. Address or phone.
LOS ANGELES TIMES CREDIT DEPARTMENT.

## WAREHOUSES—FIREPROOF—

PRIVATE LOCKED ROOMS,
NATIONAL TRANSFER AND STORAGE CO.
MAIN 5131. 932 S. HILL ST. A4050.

## TRANSFER AND EXPRESS—
Deliveries.

MOVING, $1 ROOM AND UP, STORAGE, 50c room. SECURITY TRANSFER CO. (Inc.) 1155 Temple. 62766—Broadway 1471.

PARK MOVING AND TRANSFER CO.,
FURNITURE & PIANO MOVING A SPECIALTY.
516 W. 6TH. PICO 268; PICO 374; F4287.

WANTED—GENERAL FURNITURE MOVING AND expressing. Call JACKSON, South 74. 635 Austin st.

## FOR SALE—
Houses.

FOR SALE—

AT 341 ARDEN BLVD.

OPEN FOR INSPECTION

DAILY EXCEPT SUNDAY.

New white plaster residence built for a HOME, finished in MAHOGANY, OAK and OLD IVORY. 13 large rooms, 4 ELEGANT BATHS, 2 SHOWERS, imported SILK TAPESTRY in main rooms, dainty FRENCH FLOWERED PAPERS in 7 large bed chambers. Ground ELEGANTLY improved, large two-story garage. Go out and see this BEAUTIFUL HOME, or call F4175, BROADWAY 4245, for further information.

FOR SALE—BY OWNER, 7-ROOM MODERN BUNgalow, garage, desirable location, close in. Bargain for quick sale. No agents. HENDERSON. A4940.

FOR SALE—CORNER PROPERTY, BEST LOCATION, HEART OF WILSHIRE, 11-ROOM HOUSE, PRICE $9500. NO EXCHANGES, 354 S. HARVARD BLVD.

FOR SALE—EAST SIDE, BETWEEN 5TH, 9TH or Birch, 852-56, 2 6-room houses, 2 lots; value $8500. I will sell this property for $5500. Act today. Bdwy. 1498. S. P. DONER.

FOR SALE—EQUITY IN SMALL HOUSE, WILL sell cheap. HUGHES, Main 3413, F1024.

FOR SALE—

$9000.00.
$9000.00.
$9000.00.

HOBART BOULEVARD RESIDENCE.

SACRIFICE.

JUST NORTH OF WILSHIRE BLVD.

IT'S WORTH AT LEAST $2000 MORE, but the owner wants to make a quick sale. Full two-story, four bedrooms, two baths and sleeping porch. Double garage with large laundry in connection having three tubs. The lot is 54x150, has wide parkings with palms and ornamental lights. Faces east. Paved street, sewer in.
ARE YOU GOING TO SIT AND LET THIS BARGAIN GO BY YOU, OR ARE YOU GOING TO CALL UP AND ARRANGE FOR AN APPOINTMENT THE FIRST THING THIS MORNING? BARGAINS LIKE THIS ARE SNAPPED UP, AND THE LIVE WIRES GET THEM.

OUR SPECIALTY is the best residence property in the best residence section of Los Angeles; large palatial residences; medium priced homes; attractive bungalows. We can show you positively THE BEST BUYS IN THE CITY.

RALPH O. WILLIAMS,
MANAGER HOUSE AND LOT DEPT.,

J. B. ALTHOUSE COMPANY,
SUITE 603-4 STORY BUILDING,
SIXTH AND BROADWAY.
F4175. PHONES. BDWY. 4245.

FOR SALE—
A NEW WILSHIRE RESIDENCE.
$8500. $8500.
This beautiful home has just been completed, contains 9 rooms, finished in mahogany and white enamel; beautiful decorations and fixtures; tile bath, maid's room and bath; furnace and automatic heater, double garage. Situated on a large east-front lot, 55x150. Don't fail to see this wonderful buy.

—ALSO—
A WILSHIRE COLONIAL BUNGALOW.

If you want an artistic, well-built, well-arranged, new colonial home, located on a paved street, on one of the highest points in the Wilshire district, don't fail to see this place. It contains 6 rooms beautifully finished throughout. Complete in every detail. Lot 50x150. Large garage, lawn, etc. Only the best materials, labor furnished in this home. If you see this place you'll buy it. Price $5750. Half cash, balance to suit.

For the above and other choice Wilshire homes at attractive prices, see

THOMAS A. HUGHES CO.,
3751 Wilshire Blvd., near Western ave.
Phone 567230.

FOR SALE—

MODERN 5-ROOM BUNGALOW,
ON GRAND AVE. CAR LINE.
$2500.
Concrete porch extends across the entire front. Large living-room and dining-room with built-in writing desk, bookcase, beautiful buffet, oak floors in living-room and dining-room; large mantel and every built-in feature; two large bedrooms, large closets; nice bathroom, with medicine chest and mirror; linen closets, white enamel kitchen with plenty of cupboard space and breakfast nook; built-in features, hot water heater, woodstone sink, etc.; linoleum in bathroom and kitchen; screened back porch, laundry tray, lawn, fruit trees; half block to car lines; near new $90,000 school, stores and church; don't pay rent when you can buy this place at $1000 under value, on easy terms. Phone W. P. NOLAN, Main 938; F6015. 433 S. Hill st.

FOR SALE—

WILSHIRE DISTRICT.

FURNISHED HOUSE; MUST BE SOLD; ONLY $5250, INCLUDING HOUSE, LOT AND FURNITURE, COMPLETELY AND WELL FURNISHED. HOUSE AND LOT ALONE WORTH $6500.

Nearly new bungalow of 7 large rooms, besides screened porch. Strictly modern including furnace, etc. Hardwood floors, large lot with garage. Very high ground; wonderful mountain view. Ideal neighborhood.

NOT SIMPLY A BARGAIN BUT A SACRIFICE.

S. M. COOPER,
802 Story Bldg., Sixth and Broadway.
Telephones: 10317, Broadway 879.

FOR SALE—
Modern New Colonial Bungalow.
Price for quick sale, $3500.
Contains 6 well arranged rooms and garage. This house is the last word in home construction. Has hardwood floors throughout. It is finished in white enamel, old ivory and mahogany. Contains living-room, dining-room, cozy breakfast-room, cabinet kitchen, 2 sleeping rooms, modern bath and laundry room. Terms ten per cent. down and one per cent a month. It is situated in the southwest, one block from Grand avenue car line.
Sales Dept. open evenings till Nine.
LOS ANGELES INVESTMENT COMPANY,
206 Investment Bldg.
60127. Broadway at Eighth. Main 5647.

FOR SALE—
PRETTY BUNGALOW HOME.
Five large rooms, bath, hot water, hardwood floors, fireplace, buffet, bookcase, cabinet kitchen, laundry trays, etc., etc. This place is nearly new and has just been refinished throughout. Large level lot, lawn and flowers, good shed, splendid restricted neighborhood. If you are tired of paying rent and want a real home here is your chance. $100 cash, balance like rent. P. WESTERGARD, 3720 Stephenson ave. Boyle 2192, Home 41752.

FOR SALE—
$3000.
MANUAL ARTS BARGAIN.
Strictly modern 7-room bungalow, with large living and dining-room, 3 bedrooms, hardwood floors, bookcases, writing desk, buffet, window seat, water heater, laundry tray, cabinet kitchen, large lot. One block from University car. Any reasonable terms. Phone owners. W. E. DIMMICK, 1015 Marsh-Strong Bldg. M. 1273; 60195.

FOR SALE—1045 S. GRAMERCY PLACE.
WILSHIRE DISTRICT.
SACRIFICE — SACRIFICE.
WORTH $14,500.
MUST SELL, ONLY $10,500.
Modern 11-room house, furnished in mahogany, has 5 bedrooms, 2 baths, one tile shower, and dressing-room, maid's room; gas furnace; large east-front lot, open for inspection. Phone owner, 60165, or MAIN 1129.

FOR SALE—
BEAUTIFUL COLONIAL BUNGALOW.
One of the most attractive, new Colonial bungalows, Wilshire section; every modern convenience. You will wonder how this beautiful place can be sold so cheap, only $5150, and on terms. Worth $6000.
JOSEPH R. SCHILLER.
410 Van Nuys Bldg. F2734—Main 3548.

FOR SALE — 6-ROOM MODERN BUNGALOW, WITH ALL MODERN CONVENIENCES, INCLUDING ELECTRIC FIXTURES; LOCATION NEWTON PARK, ON THE PASADENA SHORT LINE, 20 MINUTES FROM FOURTH AND MAIN. PRICE REDUCED TO $2500, ONE-FOURTH CASH, BALANCE TO SUIT PURCHASER. FOR PARTICULARS CALL AT 1004 HIBERNIAN BLDG.

FOR SALE—GREAT SACRIFICE, 2 GOOD LOTS, improved with 5-room new, modern bungalow, plastered exterior, interior white enamel and handsomely papered; garage; half block from paved boulevard and car line; close in; price $3000, part cash, balance easy payments. Discount for all cash. TAYLOR BROTHERS, 504 Black Bldg. Broadway 38; A5516.

FOR SALE—MUST SACRIFICE.
Beautiful large 11-room splendidly built residence of brick and plaster, located on a large corner lot in the West Adams district, will sell this property complete for the building price of the house alone, as I must raise money; very easy terms; investigate this. Owner, TA, box 344, TIMES SPRING ST. BRANCH.

FOR SALE—140 FT. FRONT, BLOCK FROM WILshire Blvd. and New Silver Lake Parkway. 14-room house, 5 bedrooms, 3 baths, gas furnace; a gentleman's home in every particular, ideally located, high ground, hundreds of roses, oranges, figs, lemons, alligator pears, peaches; must be sold at once. An opportunity to get a beautiful home below value. Address X, box 73, TIMES OFFICE.

FOR SALE—BEAUTIFUL HOME, 8 ROOMS, 4 bedrooms, 2 baths, with 2 acres of ground, in oranges and other fruits; exclusive neighborhood, 2 blocks off Huntington drive, cost owner $15,000; I want an offer on this property within the next week, must sell. JOHN STUART, Huntington Drive and Fletcher ave. South Pasadena. 35573. Colorado 5950.

FOR SALE—OR EXCHANGE—MODERN 14-ROOM house, large garage, servants' quarters, fruit, flowers; 281x225 ft. of ground, on corner. Healthiest part of Altadena, facing Mt. Lowe, in first-class neighborhood. Will sacrifice for cash or trade for clear property. A. A. HUGHES, phone Fair Oaks 1040. 1090 New York ave., Pasadena, or J. N. HAGINS, 412 Hibernian Bldg. A5587.

FOR SALE— —$3750.
BIG SACRIFICE.
BIGGEST SNAP IN THE CITY.
Six-room bungalow, perfect condition, close in on Third ave., near Pico st. All large rooms. Built-in features. A1 location, no agents. PHONE 72381.

FOR SALE—$25 DOWN, $17.50
MONTHLY, INCLUDING INTEREST.
Brand new 5-room strictly modern bungalow, everything complete and built-in. Near Moneta ave., 2-minute service. Price $2450. Owner, 419 SECURITY BLDG. A1620.

FOR SALE — SEE THIS FINE CORNER HALF-acre, with neat, new cottage, all ready to move in, for only $1350, on easy terms; gas connected, water only 50c month; close in, very fine corner location; this place will pay for itself. See at once MR. WARNACK at 407 Pacific Electric Bldg.

FOR SALE—LOOK AT 2917 PENNSYLVANIA ave., 5-room cottage, rented $12 per month. Mortgage $800, 1½ years. Will take $400 cash for equity. CHAS. GLOVER, 604 Wright & Callender Bldg. F2790; Main 2790.

FOR SALE—920 S. CARONDELET ST., JUNCTION Hoover. Good income property, large lot, partially improved. Large house, one seven and two three-room apartments. Will certainly interest buyer. Inspection invited. Yes, will pay or allow liberal commission. Owner, HOME 54332.

FOR SALE—OR EXCHANGE—FOR BUNGALOW in city, corner acre, close in on yellow car, close to stores, schools and church, improved with modern house, 4 rooms and bath, garden fruit trees, berries, etc., clear. Deal with owner. Address E, box 302, TIMES SPRING ST. BRANCH.

FOR SALE — ONLY $2850, $50 CASH; BRAND new 6-room bungalow, close in, southwest, worth $3600; oak floors, wall paper, electric fixtures. See P. J. LEAVER, owner, 1070 E. 29th. South 597; 21379.

FOR SALE—MODERN 5-ROOM BUNGALOW, GArage, chicken corral, fruit trees, berry vines, vegetable garden. 736 N. WILTON PLACE.

## FOR SALE—
Houses.

FOR SALE—

BY OWNER.

WILSHIRE DISTRICT.

ATTRACTIVE IN DESIGN; PLANNED FOR CONVENIENCE, SUBSTANTIALLY BUILT. IDEAL NEIGHBORHOOD. $500 OR MORE CASH AS MAY SUIT PURCHASER; REMAINDER EASY TERMS.

New bungalow of 7 good rooms, including 3 bedrooms. Every modern appointment, including furnace, tile baths, etc.

MAIN ROOMS FINISHED IN MAHOGANY, HARDWOOD FLOORS THROUGHOUT. HAND DECORATIONS IN OIL.

Large east front lot with garage. Convenient to good schools and electric cars.

MUST BE SOLD, HENCE PRICE MUCH BELOW ACTUAL VALUE.

Above house is situated at

115 NORTH HARVARD BLVD.

Open for inspection 10 a.m. to 5 p.m. daily except Sunday. Get off Western ave. car at Kingsley Drive, then walk north to First, then west to Harvard. See MR. ALLEN on premises.

FOR SALE—BARGAIN. BARGAIN.

BEAUTIFULLY FURNISHED HOME.

10-room modern home, completely and elegantly furnished, located west on high ground. This place is worth as it stands $22,500; we are authorized to get $13,500, the furniture and furnishings including the Oriental rug is worth $7500. This place must be sold in 48 hours. See us quick.
THE E. W. PECK COMPANY,
627 Story Bldg.
F6261; Main 8868.

FOR SALE— ONLY—$1250—ONLY.

This little home must be sold this week. Four nice plastered rooms, nice bathroom, lot 50x135, good garden in. This is a snap for someone, only $50 cash, balance on your own terms; restricted district, white neighborhood and close to school, stores and cars. Better hurry if you want a real bargain. P. WESTERGARD, 3720 Stephenson ave. Boyle 2192, Home 41752.

FOR SALE— $5000.
CLOSE-IN
AUTOMOBILE WANTED.
Eight-room house in perfect condition and up-to-date. Hardwood floors, beam ceilings, beautiful fixtures, house is heated by A1 furnace. Lot 50x150, well improved with fruit trees and flowers. This property is clear and will take an automobile as part pay. Call owner, A4753; MAIN 2676.

FOR SALE—BUNGALOW, 6 LARGE ROOMS, NEW and modern, best material and construction; large lot, garage, will sell at reduced price, will sell furniture. Call forenoons, 3924 LA SALLE AVE.

FOR SALE — SEVEN-ROOM BUNGALOW, NEAR grammar and high schools, bank value $3500; cash or clear property for equity. 73967, 1340 SIXTH AVE.

FOR SALE—NEW, MODERN 2-STORY COLONIAL home, very complete, for a quick sale will take $6500, terms. Phone F3156. MAIN 8884.

FOR SALE—MODERN 8-ROOM RESIDENCE (ALL large rooms) on Angeleno Heights; fine neighborhood. Price $6200. Phone BDWY. 5707.

FOR SALE—BIG SNAP, MUST SELL GOOD 5-room modern bungalow. Make offer. Call 4608 CENTRAL AVE. South 751W.

FOR SALE—$50, MUST SELL SO WILL SACRIfice my 50-foot Glendale lot at the above figure. Phone GLENDALE 1104-J, evenings.

FOR SALE—5-ROOM BUNGALOW, $1850; HIGHland Park. Real cosy place with all modern features. Fine car service. Terms. Owner, 223 LAUGHLIN BLDG., 315 S. Broadway.

FOR SALE—NICE 11-ROOM TRANSIENT HOUSE, corner brick, rent only $35; $400 cash gives possession. 202 W. EIGHTH ST.

FOR SALE—9-ROOM HOUSE, NEW AND MODern, sacrifice for quick sale. OWNER, 1802 5TH AVE.

## HOLLYWOOD—

FOR SALE—OR RENT—MODERN 6-ROOM BUNgalow, 1 screen sleeping room, completely or partly furnished, garage for 2 cars, and servant's room; can be used as a separate 3-room bungalow, rent reasonable to the right party for no less than 6 months; 2 blocks south of Gardner Junction, 5c car fare. Key next door east. 7318 HAMPTON AVE.

FOR SALE—MODERN 6-ROOM BUNGALOW AND garage, 7701 Santa Monica blvd., corner lot, 40x125 to alley; sacrifice price for quick sale, $2800; reasonable terms arranged. Key at our office.
J. E. ACKERSON & CO.,
59019. 5510 Hollywood blvd. Holly 580.

FOR SALE—PRACTICALLY NEW 8-ROOM HOUSE, garage. One of the best residence streets north of boulevard. Lot 50x135 variety of fruit. Owner called East. Price $5250. BALES & DAVIS, 5532 Hollywood Blvd. 597452.

TO LET—BEAUTIFUL 7-ROOM SWISS CHALET, furnished, in Hacienda Park, near Hollywood; will lease for 1 year at $50 month. Responsible parties only. M. RIEDER, 706 Trust & Savings Bldg. Main 5798; A1230.

TO LET—FURNISHED 2 SOUTH ROOMS IN PRIvate residence, one block north of boulevard. Gentlemen preferred. 599261.

FOR SALE—5 ROOMS, NEW, UP TO DATE. Terms. Phone Owner, HOLLY 3390.

## CONTRACTORS—
And Builders.

TAYLOR BROTHERS OF LOS ANGELES.
General Contractors.
Stores, Apartments, Flats and Bungalows. City or country, contract or percentage basis; special attention to alterations; estimates given; prompt, efficient service; satisfaction guaranteed.
504 BLACK BLDG., Bdwy. 38. A5516.

BUILD WITH BRICK. FIRST SEE P. F. TRACY, 500 Stimson Bldg., about the brick work. Reliable estimates given, city or country. Call or phone 60608, MAIN 8561.

A. KAULBECK, BLDR. & CONTRACTOR, FINANCing, estimates free. 505 Cit. Nat. Bk. Bg. A5548.

## FOR SALE—
City Lots and Lands.

FOR SALE—
CLOSE-IN QUARTER-ACRE HOMEPLACES.
$10 A MONTH AND UP.
FREE AUTO EXCURSIONS.
Located on Vermont ave., 5-cent car line. You can work in city and live here. Beautiful district, high ground, fine view of city and mountains. Good neighborhood. High class improvements and all modern conveniences. Near good stores, schools, churches, etc. Quarter acres as low as $600, lowest monthly terms. Free auto excursions Tuesday, Thursday and Saturday, 10 a.m. including free country dinner. EMIL FIRTH, 346 S. Broadway. 60167, Main 2543. Branch office 129 E. Ocean ave., Long Beach.

FOR SALE—LOTS REDUCED 30 PER CENT.
Save Dollars Today.
$385—Lot in New West Adams district; cost $825; must get some money; less than ½ price.
$1650—Splendid home site, 60x150, in Plymouth ave., one block south of Wilshire blvd., opposite Windsor Square; former price $3250.
$2500—The lot for court or flats, 80x140; adjoins Washington st., this side Vermont; worth $4500.
CARLIN G. SMITH, 503 Higgins Bldg. F5785.

FOR SALE—
$2150.
5-ROOM GLENDALE BUNGALOW.
The price of this gray chalet bungalow on 50-foot fenced lot is less than it would cost to build the house. Splendidly located in choice neighborhood close to cars and schools. Hardwood floors, all built-in features, 2 cement porches. Can make terms. An unusual opportunity. Phone GLENDALE 1104J, evenings.

FOR SALE—BARGAIN! BARGAIN!
COUNTRY CLUB PARK,
WILSHIRE DISTRICT.
BIGGEST VALUES EVER OFFERED.
Lots as low as $1000, including paved streets, all paid for. Phone office for appointment or for map and prices. 724 TRUST & SAVINGS. Phone 60125 or Main 1129.

FOR SALE—
50X150, ON COMMONWEALTH, NORTH OF WILSHIRE; ASPHALT PAVEMENT; SEWER AND ALL OTHER IMPROVEMENTS; CONVENIENT TO THREE CAR LINES AND SCHOOLS. PRICE $2500. R. H. EDWARDS, 1004 HIBERNIAN BLDG.

FOR SALE—WASHINGTON ST. CORNER.
52x150.
$11,500.
Appraised at $16,000; must realize some money; present mortgage $6750, 2½ years to run; this side of Vermont. CARLIN G. SMITH, 503 Higgins Bldg. F5785.

FOR SALE—WILL SACRIFICE FOR $2500 MY equity in $8500 business corner, 125 to 155 on Brand blvd., suitable for bungalow court. Mortgage $2700, 7 per cent. Two years more. Rental of house on property pays interest. MAIN 1684.

FOR SALE—GREAT SACRIFICE, ONLY $1675 for a $2250 unrestricted flat lot, on paved car line street. Wilshire section; 4-flat building on this lot will bring $140 to $150 per month.
JOSEPH R. SCHILLER.
F2734—Main 3548. 410 Van Nuys Bldg.

FOR SALE—50X154, CORNER LOT, SUITABLE FOR APARTMENTS OR DUPLEX HOUSE, OR SMALL BUNGALOW, GREAT DEMAND FOR RENT IN THIS LOCALITY. PRICE $2000.
R. H. EDWARDS, 1004 HIBERNIAN BLDG.

FOR SALE—WILL SACRIFICE FOR $2500, LOT ON NORTHWEST CORNER 3RD AND NORTON IN THE FASHIONABLE VAN NESS SQUARE TRACT, FIRST STREET EAST OF WINDSOR SQUARE. IF SOLD BEFORE FEBRUARY 1ST. F, BOX 323, TIMES SPRING ST. BRANCH.

FOR SALE — BUNGALOW LOTS IN NEWTON PARK, ON PASADENA SHORT LINE, 20 MINUTES FROM FIRST AND MAIN. CITY WATER, GAS, ELECTRICITY. PRICE $700, QUARTER CASH. CALL AT 1004 HIBERNIAN BLDG., OR SEE MR. BAIRD, AT TRACT OFFICE.

FOR SALE—OPPOSITE HOLLYWOOD CASTLES, mansion sites, Franklin and Argyle. Phone 57697.

FOR SALE—LOTS 2 AND 3 WESTERN WILSHIRE HEIGHTS, 116X150, ON THE BOULEVARD, PRICE $9000, 1-3 CASH, 3 YEARS, AT 6 PER CENT.
R. H. EDWARDS, 1004 HIBERNIAN BLDG.

FOR SALE—TWO LOTS, 100 FEET FRONT, ON Juanita near Melrose ave.; good bungalow court site. $1400. SWEENEY, 800 Garland Bldg.

FOR SALE—OR EXCHANGE—16 ACRES IN CITY, 5-cent car fare, city water, gas and electricity. R. W. KINSEY, 819 Trust and Savings Bldg.

FOR SALE—50X145, NEAR WESTERN AND TEMPLE, UNRESTRICTED, PRICE $1750, TERMS IF DESIRED.
R. H. EDWARDS, 1004 HIBERNIAN BLDG.

FOR SALE—WILL SACRIFICE, CORNER LOT in Angeles Mesa. Give me your offer. Address W, box 7, TIMES OFFICE.

## FOR SALE—
Business Property.

FOR SALE—

A GENUINE BARGAIN.

Mr. Speculator, why hesitate upon this wonderful buy in a lot size 53x150, located between 12th and Pico, adjoining Earl Auto Works? Nominal income $50 a month. Worth $600 per foot. There is no question about the future of this close-in property. You'll never get the opportunity to buy this frontage at such a low price again. I am going to sell this week. You can have it for $350 per front foot. Only one lot to be had at this price. See it, then call Mr. Hughes, exclusive agent.

ALSO

Fine Business Corner, 100x150 on Western ave., worth $8000. You can have it for $5000. Must be sold at once. This is positively one of the best buys in the city.

THOS. A. HUGHES CO.,
3751 Wilshire blvd., near Western ave.
Phone 567230.

## INCOME PROPERTY—
For Sale, Exchange, Wanted.

FOR SALE—

BY OWNER.

WILSHIRE DISTRICT.

FOR $6000 LESS THAN ACTUAL VALUE, IN THE VERY HEART OF THE DESIRABLE WILSHIRE DISTRICT, NORTH OF AND LESS THAN 2 BLOCKS FROM WILSHIRE BLVD., AND ONLY ½ BLOCK FROM THE W. 6TH ST. CAR LINE, BEING

514 S. SERRANO AVENUE.

Nearly new 2-story cement plaster flat building, having 4 apartments of 4 very large rooms each, besides screened porches, dressing rooms, etc. An architectural beauty and substantially built, having been built by and under the immediate supervision of the present owner.

MAIN ROOMS FINISHED IN MAHOGANY; HARDWOOD FLOORS THROUGHOUT.

Tastefully decorated. All built-in features. Lot 60x150 with garages.

AT A POSITIVE BARGAIN AS ABOVE STATED BUT NO TRADE WILL BE CONSIDERED.

Apply to owner in 514, being the north upper flat.
The rent of 3 flats is an income on the entire investment, so if the purchaser desires to occupy one flat, the use of same for his own house, would cost him nothing. Telephone OWNER, 560315, for appointment.

FOR SALE—OR LEASE—
(Formerly the plant of Pacific Mineral Products Co., 301 North Avenue 19.)
Manufacturing and industrial site covering approximately ONE ACRE — Very convenient for warehouse. It is now covered with frame and sheet iron buildings. On Salt Lake and Santa Fe main tracks with spur.
Will give long lease or will sell on easy terms. Address or phone.
LOS ANGELES TIMES CREDIT DEPARTMENT.

FOR SALE—OR EXCHANGE—ONE 8-ROOM CONcrete 2-story residence, east front, on corner; one 14-room frame apartment-house, furnished, on 3 lots, southwest corner Belmont and Council, $100 month income, mortgage $6500, 7 per cent., can be paid now or renewed. What have you to offer for equity of $3500, city or country, California, Washington or Oregon? Will make price right for cash. Agents list this. C. E. GREEN, Bdwy. 2186. 221 Belmont ave.

FOR SALE—W. NINTH ST. BARGAIN.
2680 W. NINTH ST.
$12,500.
Modern 16-room flat, rents $125 per month; paying about 12 per cent. on investment; mtge. $5300; 6 per cent. Will consider clear lot; Wilshire or Hollywood, and cash for equity. Phone owner's agent. 60165 or MAIN 1129.

FOR SALE—OR EXCHANGE—15 PER CENT. INcome for investment, 48 furnished rooms, close in, established 11 years by owner; 2 lovely apt.-houses; convince yourself; always full house; steady roomers; dandy location; don't miss this opportunity. 41274. BOYLE 614.

FOR EXCHANGE—FINE, INCOME LOT, 100x140, fine building, well located, income $1500 per year; want small ranch, orange or alfalfa, with good house and improvements; price $35,000; mortgage $8800. Owner, 208 UNION OIL BLDG.

## FOR SALE OR EXCHANGE—
Industrial Property.

FOR SALE—OR LEASE—
(Formerly the plant of Pacific Mineral Products Co., 301 North Avenue 19.)
Manufacturing and industrial site covering approximately ONE ACRE — Very convenient for warehouse. It is now covered with frame and sheet iron buildings. On Salt Lake and Santa Fe main tracks with spur.
Will give long lease or will sell on easy terms. Address or phone.
LOS ANGELES TIMES CREDIT DEPARTMENT.

## FOR SALE—
Real Estate, Miscellaneous.

FOR SALE—OR LEASE—
(Formerly the plant of Pacific Mineral Products Co., 301 North Avenue 19.)
Manufacturing and industrial site covering approximately ONE ACRE — Very convenient for warehouse. It is now covered with frame and sheet iron buildings. On Salt Lake and Santa Fe main tracks with spur.
Will give long lease or will sell on easy terms. Address or phone.
LOS ANGELES TIMES CREDIT DEPARTMENT.

FOR SALE—WHY WAIT
until Saturday night to telephone your Sunday ads to The Times? Do it Friday or early Saturday. PICO 700; 10801.

## FOR SALE—
Suburban Property.

FOR SALE—

ADMINISTRATOR'S SALE.

20-acre ranch near Lankershim. 12 acres in alfalfa, the balance in fruit. Aqueduct water. Improvements consist of bungalow, 5 rooms and bath, large barn, chicken sheds, etc. This is a going ranch, a money-maker. Must be sold to close an estate. For particulars see
R. H. EDWARDS, 1004 Hibernian Bldg.

FOR SALE—OR EXCHANGE—
10 acres, good improvements, city limits, Garden Grove, $6500.
20 acres 1 mile west, 1-4 mile north Garden Grove, $13,000.
100 acres, timber, Missoula, Montana; cruise 1½ million; $5000 clear.
120 acres, Mason County, Wash., $1800.
20 city lots, Tacoma, $200 to $300 each.
ALBERT MOOG,
631 S. Spring, 3rd floor,
Phones Pico 2250; Home 10535.

FOR SALE—
4½ ACRES NEAR BUENA PARK. WHAT WILL YOU GIVE?
Excellent location for suburban home place. Rich sandy loam soil, excellent neighborhood. Will sell at big sacrifice. What is it worth to you? Phone me at once and I will be glad to show you by auto. EMIL FIRTH, 346 S. Broadway, 60167, Main 2543. Branch office, 129 E. Ocean ave., Long Beach.

FOR SALE—
IMPROVED FARM $1100.
One acre, fronts on paved boulevard. Improved with two-room California house, chicken-house and yard, fruit trees and bearing berry vines. Water piped on to ground. Good sandy loam soil, 30 minutes from downtown. If you speak now, you can have this for $1100. Will arrange easiest terms. EMIL FIRTH, 346 S. Broadway, 60167, Main 2543. Branch office, 129 E. Ocean ave., Long Beach.

FOR SALE—
NEAR HUNTINGTON DRIVE.
12 MILES FROM DOWNTOWN.
MONSTER SACRIFICE FOR CASH.
A death compels the sale, 5 acres finely improved, every kind of fruit imaginable, cheap water, electricity and gas. A real bargain for some real buyer. VERNON H. PECK, 707 Grant Bldg. A1110; Main 6089.

FOR SALE—
5 ACRES.
SAN FERNANDO VALLEY.
WATER PIPED TO LAND.
In the Van Nuys district. Sandy loam soil. Aqueduct water. Plant potatoes now. None better for poultry and fruit. Only $200 per acre. Liberal terms. MR. REYNOLDS, with JANSS INVESTMENT CO., 4th floor, Metropolitan Bldg., 5th and Broadway. Home 10345 or Bdwy. 2468.

FOR SALE—

WHY LIVE

on a small city lot in a rented house, when you can buy a dandy half-acre, with city improvements and car service, on easy terms? See these little farms and be convinced. GEORGE W. JONES, 418 Hibernian Bldg. A5751.

FOR SALE—

A SMALL FARM FOR YOU.

My "AKERETTS" are just what you want; city improvements, foothills, car line, and easy terms, near Glendale. Take a ride with me and see for yourself. M. L. MAY, 628 Van Nuys Bldg. Main 6017; Home 15411.

FOR SALE—ALMOST 5 ACRES—

WASHINGTON BLVD., IN CULVER CITY.

PRICE $4500.
Easily Worth $9000.

This property is close to schools, stores, moving-picture studio, cars, etc. Will stand strictest investigation.
CARLIN G SMITH, 503 Higgins Bldg. F5785.

FOR SALE—
"ARCADIAN ACRES."
THE ACRE IDEA AND ALL ITS POSSIBILITIES CAN BE BEST REALIZED HERE.
ONLY 12 MILES FROM LOS ANGELES BUSINESS CENTER. PERFECT GARDEN SOIL. VERY CHEAP WATER. RIGHT ON CAR LINE. LIBERAL TERMS.
SOUTHLAND REALTY CORP.,
F7764. 419 S. HILL ST.

FOR SALE—

A LITTLE FARM OF YOUR OWN.

I have just what you want, with car line, boulevard and city improvements. "TERMS." Don't overlook this. L. C. CAMP, 733 S. Hill st. Main 2226; Home 10486.

FOR SALE—AT HALF PRICE, 10 ACRES FINE level garden adobe soil, with abundance of water, near car line and boulevard, Gardena district. Can get $25 per acre cash rent. Cost owner $1600 per acre, only $526 per acre, part cash. A5548. E. E. BROOKS, 505 Citizens Nat. Bank Bldg.

# Classified Liners.

## FOR SALE—
### Suburban Property.

FOR SALE—

HERE'S THAT LITTLE FARM.

Do you that have looked until you are weary, come to Glendale Heights with me and pick out one of those large, fertile acres that are only ¼ block from car line; gas, water and electricity in, and 2 blocks of school; you can get the deal to suit—only 10 per cent. down and 10 per cent. per month; 6 per cent. interest. CONFIDENTIALLY: You'll not want to look any further for that little home if you will investigate Glendale Heights. Satisfy yourself if you get an inferior acre. Mr automobile is waiting for you. Phone Main 6917. B. A. CLOUGHTON, 628 Van Nuys Bldg.

FOR SALE—
BETTER THAN A CROWDED-IN CITY LOT.
NEW PLASTERED HOUSE AND
HALF-ACRE—$1450.

A dandy corner, in New Ramona Acres. Gas, electricity and water. Oiled streets in and paid for. Close to school and Van Nuys and Owensmouth car. This cosy home, among the orange groves, should please anyone looking for a nice suburban home. Less than 30 minutes from business center of Los Angeles. Terms, with easy monthly payments. Agents will meet you at our tract office Sunday, on the Pomona-Covina line. Take car at 6th and Main sts., Los Angeles, or MR. and MRS. HOUSTON or MR. LOFTUS, with JANSS INVESTMENT CO., 6th floor, Metropolitan Bldg., 5th and Broadway. Home 10845 or Bdwy. 2468.

FOR SALE—
Restaurants: A California Home, a Living Joy."
WHERE IN ALL THIS WORLD CAN YOU
FIND A BARGAIN TO EQUAL THIS?
LISTEN: Your living can be made easily right here on this beautiful place. Contains a new 6-room bungalow, modern throughout, bungalow with garage. All city comfort advantages.
NOT BUSY? GET BUSY!
Raise Vegetables, Chickens, Rabbits, Pigs, Cows, etc. Be independent. Let us show you how.
See this genuine, under the market bargain while at once. Rely into our machine, only a short distance from Sixth and Broadway. GUY R. BUSH CO., 501 Story. Bdwy. 24. 60055.

FOR SALE—
ONE OF THE MOST BEAUTIFUL AND CONVENIENT LOCATIONS FOR COUNTRY HOME NEAR LOS ANGELES. Fine, extensive PANORAMIC VIEW OF THE SURROUNDING COUNTRY. ABOUT 15 HUNDRED FEET ON A PAVED STREET. ELECTRIC LIGHTS FOR STREET LIGHTING INSTALLED. TWO BLOCKS TO STREET CAR LINE. CONSISTS OF 15 ACRES OF WHICH ADJOINS HIGHLY IMPROVED GROUNDS. WOULD DIVIDE INTO FIVE-ACRE TRACTS, GIVING 300 FEET FRONTAGE ON THE BOULEVARD. FOR PARTICULARS SEE
R. M. EDWARDS, 1004 HIBERNIAN BLDG.

FOR SALE—
SEE THE QUARTER-ACRE HOME PLACES AT GENUINE LARSON ACRES ADDITION. FREE AUTO EXCURSIONS.
Here is your opportunity to get away from high city living costs, to own a quarter acre home-place where you can raise your own table supplies. Attractive homes with quarter-acre of ground can be bought here for the money you are paying out in rent today. Free auto excursions by the Community Club every Tuesday, Thursday and Saturday at 10 a.m. Delicious noonday dinner served free quarter acres as low as $100 cash, $10 per month, no interest. Vermont ave. car line. EMIL FIRTH, 346 S. Broadway. 60167. Main 2843. Branch office, 129 E. Ocean ave., Long Beach.

FOR SALE—ONLY $350 PER ACRE.
9 acres, north of Hurlbut, close to foothills; has wood, chicken house; good soil; practically level; cheap water now piped; cleared, ready for planting; 5 miles from San Fernando-Lankershim line; easy terms.
MR. JONES, Owner, 402 Central Bldg.

FOR SALE—REAL BARGAIN—ONE-ACRE PLACE, with 4-room modern bungalow, chicken house, orchard, shed, chicken yards, gas, electricity, all for $1,750. Terms. J. C. HOUGHTON, Main 672. 715 Van Nuys Bldg.

FOR SALE—1¼ ACRES WITH COSY LITTLE house, good chicken equipment, fruit trees, etc., near Inglewood car; gas, electricity, city water; $1600. Half cash. This is a great big snap. Act quick. SOUTHLAND REALTY CORP., 413 Hill st. F7766.

FOR SALE—GOOD CORNER IN SUBURBAN TOWN facing two boulevards, excellent for garage; $65 cash, $500 within 1 year, $500 within 2 year; or part first payment; balance two years, 7 per cent. Address X, box 256, TIMES OFFICE.

FOR SALE—BRAND NEW HOME, 6 rooms, all modern conveniences, hot air furnace, plastic soft water, 15 miles from Los Angeles; 1 lot, 75x150 ft.; close to one acre rich land; ready to plant to trees; must be seen to be appreciated. HOME PHONE GLENDALE 1288.

FOR SALE—OR EXCHANGE—13 ACRES ABOUT over mile southeast of Culver City. A 30-acre tract recently sold out at $500 per acre; this acreage, I want first-class income property in Los Angeles. Write M. M. BEST, owner, 403 Bradbury Bldg.

FOR SALE—SNAPS IN FARM LANDS—
10, 15 and 20 acres of fine loam soil; with plenty of irrigating water; price $250 to $300 per acre; easy terms. WM. WILLIS, 6383 Fernwood blvd. Holly 3840. 579448.

FOR SALE—2½ ACRES WITH GOOD HOUSE, fine chicken ranch; electricity. Quick sale wanted. Priced at a real bargain. Near Monrovia car. SOUTHLAND REALTY CORP., 413 S. Hill st. F7764.

FOR SALE—10 ACRES IN SHADOW RANCH DISTRICT, 1 mile west of Burbank and Lankershim; all in bearing walnuts; 5 acres alfalfa; 3 acres corn; 2 acres potatoes; 1 acre garden; 1 acre berries; 1 acre orchard; 2 horses, 2 cows, 2 calves, 2 brood sows, 100 chickens, implements, crops, etc., all for $12,000; terms. Address owner, 1000 Lankershim blvd., North Hollywood.

FOR SALE—
60 acres Placentia soft shell walnuts, 10 years old. Great big uniform thrifty trees. Produced about 30 tons this year. Graded 90 per cent. All nuts at packing-house. Located in Santa Ana-Tustin district. Soil very fertile. Good bearing plant. House, barn, tractor, good team horses, in fact, a going place, fully equipped. Price $1200 an acre.
Dunbar McConnell,
STRONG, DICKINSON & McGRATH,
M. 1273. 1015 Marsh-Strong Bldg. 60195.

FOR SALE—COTTON LAND THAT IS PRODUCing from one to two bales of long stable cotton per year that is now selling for 76c per pound. All of the land is under one of the finest gravity irrigation systems that can be found in the United States. This land is now being sold for $120 per acre and this price includes the water shares. The land will be sold on easy payments if purchaser desires. For full information call on or address, FARM LANDS INFORMATION BUREAU, Room 3, Times Bldg., Los Angeles.

FOR SALE—
60 acres of choice citrus tracts now available.
FAMOUS NORTH WHITTIER HEIGHTS DISTRICT.
5 TO 50-ACRE GROVES.
We will be glad to show you the many choice tracts we are now offering in this famous district. One, two, three, four and five-year old groves—oranges, lemon, grapefruit, avocado and walnut orchards. Some of these lands have already arrived at the age of production. Ideal location. Protected from frosts, winds and floods. Only 16 miles from Los Angeles. Easily accessible by rail and motor boulevard. Call, phone or write for appointment to see property. Descriptive illustrated folder upon request. See Grover T. Russell or Gurney Maple, with
EDWIN G. HART,
MANAGER AND GENERAL SALES AGENT,
518 Van Nuys Bldg.
Phones 10421; Main 2606.

FOR SALE—ALFALFA LAND THAT IS UNDER one of the finest gravity irrigation systems in the United States. Some of this land produced nine cuttings per acre in 1917 that averaged over one ton per acre each cutting and sold for $25 per ton. The land is being sold for $120 per acre and this price includes the water shares. Easy payments can be arranged if purchasers desire. We can show you farmers on this land that took more money off the land in crops last year than they paid for the land and water. For full information, call or address, FARM LANDS INFORMATION OFFICE, Room 3, Times Bldg., Los Angeles.

FOR SALE—
60 acres Placentia soft shell walnuts, 10 years old. Great big uniform thrifty trees. Produced about 30 tons this year. Graded 90 per cent. All nuts at packing-house. Located in Santa Ana-Tustin district. Soil very fertile. Good bearing plant. House, barn, tractor, good team horses, in fact, a going place, fully equipped. Price $1200 an acre.
Dunbar McConnell,
STRONG, DICKINSON & McGRATH,
M. 1273. 1015 Marsh-Strong Bldg. 60195.

## FOR SALE—
### Country Property.

FOR SALE—

SCORES OF CHOICE CITRUS TRACTS NOW AVAILABLE.

FAMOUS NORTH WHITTIER HEIGHTS DISTRICT.

5 TO 50-ACRE GROVES.

We will be glad to show you the many choice tracts we are now offering in this famous district. One, two, three, four and five-year old groves—oranges, lemon, grapefruit, avocado and walnut orchards. Some of these lands have already arrived at the age of production. Ideal location. Protected from frosts, winds and floods. Only 16 miles from Los Angeles. Easily accessible by rail and motor boulevard. Call, phone or write for appointment to see property. Descriptive illustrated folder upon request. See Grover T. Russell or Gurney Maple, with

EDWIN G. HART,
MANAGER AND GENERAL SALES AGENT,
518 Van Nuys Bldg.
Phones 10421; Main 2606.

FOR SALE—ALFALFA LAND THAT IS UNDER one of the finest gravity irrigation systems in the United States. Some of this land produced nine cuttings per acre in 1917 that averaged over one ton per acre each cutting and sold for $25 per ton. The land is being sold for $120 per acre and this price includes the water shares. Easy payments can be arranged if purchasers desire. We can show you farmers on this land that took more money off the land in crops last year than they paid for the land and water. For full information, call or address, FARM LANDS INFORMATION OFFICE, Room 3, Times Bldg., Los Angeles.

FOR SALE—
60 acres Placentia soft shell walnuts, 10 years old. Great big uniform thrifty trees. Produced about 30 tons this year. Graded 90 per cent. All nuts at packing-house. Located in Santa Ana-Tustin district. Soil very fertile. Good bearing plant. House, barn, tractor, good team horses, in fact, a going place, fully equipped. Price $1200 an acre.
Dunbar McConnell,
STRONG, DICKINSON & McGRATH,
M. 1273. 1015 Marsh-Strong Bldg. 60195.

### Pomona.

FOR SALE—22-ACRE TRACT IN POMONA, ON State highway, paved and lighted boulevard. Fifteen minutes' walk from P. O. Surrounded by large rose hedge. Double water stock, also city water. Some good buildings. This property is perfect in every way. Must be sold and will be priced much below real value. Will divide. Address P. O., BOX 1957, Los Angeles.

### Perris Valley.

FOR SALE—40 ACRES ALFALFA, IN PERRIS Valley, improved, including team and implements, $14,500. A. J. SHINN & SON, 229 Grosse Bldg.

### Antelope Valley.

FOR EXCHANGE—RELINQUISHMENT, 40 ACRES, Antelope Valley, for small car, or what offer? R. HOWES, National City, Calif.

### Riverside.

FOR EXCHANGE—TEN ACRES, SOLD FOR $12,000, mortgage $5100; will accept best offer made this week for equity. See CLINE & WILBER, 227 Security Bldg.

### Ventura County.

FOR SALE—ORANGE GROVE AT FILMORE. Ventura county, 7¼ acres, $7500. A. E. SHINN & SON, 229 Grosse Bldg.

## MOUNTAIN-CANYON PROPERTY

FOR SALE — IF YOU WANT A GOOD WILD camp site in Santa Monica mountains in heart of game district, here it is. 40 acres for $250 cash, full price. At this price client expect to get a farm or have a boulevard to it. It's ¾ mile from auto road, postoffice and stage line. If you're not afraid to pay $5.25 per acre for land in Los Angeles county, write for location and look it up. Y, box 267, TIMES OFFICE.

## SAN JOAQUIN VALLEY—

FOR SALE—CHOICE BEAN AND POTATO LAND with water. 20 acres or more, $400-$450 per acre. Also improved properties. FRANK FRARY, 621 Van Nuys Bldg. 62708, Main 9033.

## IMPERIAL VALLEY—

FOR SALE—HOG RANCH.
Who wants this Imperial Valley ranch, hogs and all? 320 acres, splendid land, equipped for hog raising; artesian well, shade, corrals, etc.; about 500 head of hogs; this ranch can be bought on favorable terms. Also other valley farms. M. M. COX, 501 Union Oil Bldg. A1455; Bdwy. 7458.

FOR SALE — OR EXCHANGE—97, 120 ACRES, water stocked, soft land, part improved, grapes, fruit, milo, alfalfa, mile from railroad town, $40 per acre, terms. Price $12,000 for cash. 535 S. FOURTH ST., El Centro, Cal.

FOR SALE—MY 240-ACRE HOG RANCH, GOOD section, alfalfa, corn lands. C. E. WALTERS, Holtville, Cal.

## SAN DIEGO—

FOR SALE—UNPARALLELED BARGAIN, COUNty place 2 acres, prettiest, healthiest location in California, fronting boulevard, near "La Mesa." Abundance water, electric lights, phone, fruit trees. Spent alone over $9000 for improvements. 7-room renovated bungalow; all latest improvements. Spot cash price $6,000. Cash $3500 required, rest mortgage or cash value $3000 clear California or eastern real estate. "OWNER," route 1, box 218, San Diego.

## EASTERN-NORTHERN PROPERTY
### For Sale, Exchange, Wanted.

FOR EXCHANGE—WISH TO TRADE MY 480 acres land in Oliver county, N. D., and my half interest in 160 acres in Logan county, 3 miles from land, for bean or alfalfa land in Southern California. What have you? Address BOX 16, TUCLA, D.

FOR EXCHANGE—IOWA "FIT INCOME PROPerty, well located, rented by yearly lease $100 per month. Rent value $14,000. Want residence to $10,000 or city income property to $15,000. A5630. L. A. GREEN, 601 Merchants Bank Bldg.

FOR EXCHANGE—WELL IMPROVED 600-ACRE ranch, New York, $100,000, clear; also $70,000 clear, Orange county land; will exchange. Consider acreage, pay cash difference or assume. See CLINE & WILBER, 227 Security Bldg.

FOR EXCHANGE—HAVE FLATS AND BUNGAlow courts; value $45,000; want Boston or New York to equal. 501 CHAMBER OF COMMERCE. Taylor & Hoffman.

FOR EXCHANGE—WE HAVE PROPERTY TO trade in every county and State in the Union for California and vice versa. EASTERN REALTY EXCHANGE, 1st floor, 701 S. Hill. Main 8107.

FOR EXCHANGE—ACRE, FRUIT, HOUSE, BARN, pumping plant, balance 10 acres, fine soil, what have you for $5500 equity? Address F, box 415, TIMES SPRING ST. BRANCH.

FOR EXCHANGE—WILL EXCHANGE CALIFOR nia property for Nebraska or Utah property. Submit to 218 MASON BLDG., cor. 4th and Broadway. F1448.

WANTED — EASTERN, NORTHERN, HAVE TWO lots, some acreage. Owner, 530 HOPE room 215.

FOR EXCHANGE—26 CLEAR LOTS, DENVER. Colo., values at cash from $1000 to $1500; $3000. What have you? 307 S. HILL ST., room 517.

FOR EXCHANGE — 80-ACRE RANCH, $4500, clear; will grow any kind crops. Want bungalow or lots. JOHNSON, 337 S. Hill. F1278.

## GOVERNMENT LAND—

RELINQUISHMENT, 320 ACRES, IMPERIAL VALley, under ditch, Westmoreland district, no residence required; some water stock goes with this; here is your chance to get a start and only $100 an acre on Imperial land, but it takes cash to handle. Call 410 EQUITABLE BANK BLDG.

NOW HURRY! 160 ACRES IN IMPERIAL JUST opened, under the Laguna water system, near railroad, Imperial Valley, mesa land. Our fee $35 and more. Ask for LE PODE, 11, Douglas Engineer, 356 S. Bdwy., suite 221-222-223.

TEN TOWNSHIPS IN IMPERIAL VALLEY TO BE opened for entry; for information regarding to-land call at room 410 EQUITABLE BLDG., First and Spring.

## ORANGE AND LEMON GROVES—
### For Sale, Exchange, Wanted.

FOR SALE—ONE OF THE BEST LEMON GROVES in Southern California, containing 10 acres, 5-room California house, water conditions the best from San Diego, Cal.; population over 160,000, has the greatest future of any city on Coast, banking point. Title 10 acres in all. Close to city with good schools and churches. Will make this land very valuable. It has 700 18-year-old lemon trees, water, a gas engine, 2 tanks right for irrigating. This is a dandy grove and can show good returns. Price $10,000. Been offered $225,000 for this little trade. Write or wire to 918 7th st., San Diego, Cal. Ask for W. E. BELLAMY.

FOR EXCHANGE—WANT EASTERN NEBRASKA farm and offer in exchange a choice walnut and Valencia orange grove, just outside city limits of Alhambra. High class, modern buildings, complete in every detail. C. B. BERGER CO., Alhambra, Cal.

FOR SALE—
"TO CASH INVESTORS."
ORANGE COUNTY ORANGE GROVE—80 acres, solid Valencias; fine soil, good condition; no encumbrance; exclusive sale. J. A. FITCH, Brady Bldg., Pomona.

FOR SALE—NEARLY AN ACRE OF FULL BEARing walnuts with new, modern bungalow, garage, etc., just outside city limits of best town in Orange county. Bars bargain at $2650. C. B. BERGER CO., Anaheim, Cal.

FOR EXCHANGE — BEAUTIFUL TEN-ACRE ORange grove, full bearing, Golden Terrace. Want good home in Wilshire or Westlake district and will assume. W. W. SHIER, owner, 304 Byrne Bldg. Phone A3670.

FOR EXCHANGE — HAVE FINE 20-ACRE ORange grove, fine district, free water, $40,000; mortgage $12,000; 8 per cent; want residence or income same value. Owner, 208 UNION OIL BLDG.

## HOTELS, ROOMING HOUSES—
### For Sale, Exchange, Lease, Wanted

FOR SALE—OWNER FORCED SELL ROOMING house, near Broadway. Income about $150. Price only $1000, including $180, on lease. FOWLER, 10525; Pico 2250; Pico 2251.

FOR SALE—BEST OFFER TAKES IT—
22 rooms, downtown, brick building, one floor; running water; account of sickness; must sell. LET US SHOW YOU THIS. WITHROW CO., 602 Higgins Bldg.

FOR EXCHANGE — FLAT BUILDING, HOLLYwood, new, modern, mortgage $5000; income $560 monthly, nice home to trade for well; will pay cash difference or assume. RYAN & STANLEY, 410-411 Grant Bldg.

FOR SALE — $750 BUYS DANDY HOMELIKE 7-room house, corner; W. 7th, large grounds, garage, magnificent furnishings throughout; rent only $50. HOME INV. CO., 309 Grant Bldg.

FOR SALE—ONLY $600, GIVES POSSESSION 10 rooms, just west 7th and Broadway, hot running water, baths, fine brick building. All one floor. See this money-maker. HOME INV. CO., 309 Grant Bldg.

FOR SALE — OR EXCHANGE—45-ROOM APTS. CLEARING $125 MONTH, elegantly furnished, private baths; cheap rent; fine west side location; will trade for home or bungalow. WITHROW CO., 602 Hibernian Bldg.

FOR SALE—ROOMING-HOUSE, 18 ROOMS, ONLY $1000 clear in, no housekeeping rooms. See to at once. BUSINESS INVESTMENT CO., 1035 S. Spring.

FOR SALE—HOTEL ON BROADWAY, 52-ROOMS, hot and cold water, finest furniture, $800 monthly receipts; price $2000. BUSINESS INVESTMENT CO., 1035 S. Spring st.

WANTED — AVOID VEXATIOUS DELAYS BY telephoning your Sunday ads to The Times Friday or early Saturday. PICO 700; 10091.

FOR SALE—OR EXCHANGE—$475 EQUITY IN 24-room hotel; will sacrifice for cash; make offer. MAIN 6605.

TO LET—54-ROOM MODERN BRICK HOTEL, steam heat, hot and cold water. Centrally located, 550 TOWNE AVE. 5 minutes east of Main. Rent very reasonable. Phone SOUTH 5143-J.

FOR SALE—FURNITURE AND FURNISHINGS 34 rooms, apts., fine condition, always full. Can lease, sickness only sale. $975. RELIABLE REALTY CO., 119½ S. Spring.

FOR SALE—25 ROOMS, FINE LOCATION, WILL net $145 and up month. Steady tenants, $1000 cash handles. Room 214, 119½ S. SPRING ST.

FOR SALE—SEE THIS 18-ROOM TRANSIENT hotel, central location, long lease. Rent $95. Good paying business. MAIN 9148.

FOR SALE—ROOMING-HOUSE, 14 ROOMS, ONE floor, cheap rent, good income. Leaving city. Must sell. 1229½ S. FIGUEROA. 656660.

## HOTELS, ROOMING HOUSES—
### For Sale, Exchange, Lease, Wanted.

FOR SALE—"SAY, OSCAR,"
I've been over 18 years making a real CAST IRON specialty of hotels and apartment-houses and darn my hide if I ain't beginning to look like the scenery. I CAN AND WILL get you a bargain and place you right.
Here's Wednesday's Stake-down:
Elegant corner brick, 40 rooms, 18 private baths, rent $5.60 month; lease, extra well furnished, all filled. Price $1800.

Working men's rooming-house of the better grade that makes over $300 month, 50 rooms, corner right on Fifth st., turn 'em away every night, AND, Suffering Christopher! just think, the rent is only $160 month; lease. Pay a $1000 down and take off your coat and GO TO IT.

BUT WHEN it comes to the BIG, HIGH-CLASS WIND, and a real money-making try-out for a heavyweight, WHY, this is IT. Splendid modern corner brick, 100 single rooms, hot and cold water, steam heat, elevator, private baths, ground floor lobby and office, rent $4 room per month, long lease; furnished clearing $500 month. Price $8500. Come today. KEYSTONE CO., 610 Grand.

FOR SALE—OPPORTUNITY OF A LIFETIME, 50-room hotel, ground floor lobby, billiard room, fine furniture, 5-year lease, $6 per room rent; heart of the new business section on W. Seventh st. Will sell at a bargain price. Seeing is believing. See the owner. F2208 or PICO 980.

WANTED — ROOMING OR APARTMENT-HOUSE, have six-room house near W. Jefferson, price $3000; first-class; will pay $1200 cash and good apartment-house. SCHLITT, 335 S. Hill. 63088 or Main 3.

FOR SALE—47-ROOM WELL FURNISHED LODGE paying close-in west side business men's rooming-house, modern hotel, $3000, cash or clear bungalows, deal or lease, $6 per room rent; heart of the new business section on W. Seventh st. Will sell at a bargain price. Seeing is believing. See the owner. F2208 or PICO 980.

FOR SALE—$1800, 28-ROOM HOTEL, BEST LOcation in city, good transient house. INTERLAKEN HOTEL, 521½ S. Main.

## APARTMENT HOUSES—
### For Sale, Exchange, Lease, Wanted.

WANTED—HAVE CASH BUYER FOR LEASE AND furniture, 10 to 20 rooms or more apartment-house; must be well furnished and priced right; will make good payment; balance mortgage.

WANTED—Have cash buyer for small, well-furnished apartment-house, not over 40 rooms must be in good condition.
K. L. CO.

$8000—Bean land, clear, to exchange as part payment on lease and furniture of large apartment-house.
K. L. CO.

FOR LEASE—WE have one of the most desirably located money-making large apartment-houses in the city; 30 rooms, nearly all rented; Mr. Johnson's store; guests are principally business people; can show bank statements of over $14,000 gross and will lease for a long term. Will sell lease and furnishings; $8000 will handle this. Address Y, box 248, TIMES OFFICE.

FOR SALE—APARTMENT HOUSE, LEASES AND FURNITURE.
MY PLAN OF OPERARTING IS NEW.
WHO SHOULD BE THE BROKER WORK FOR?
Buyers are few; places to sell numerous.
THINK FIRST. THEN SEE TUDOR.
670 S. Alvarado, apartment No. 1. F5051.

FOR SALE—48-ROOM MODERN APARTMENT-house, six blocks west; Broadway rent, $150, clears $65 per month; lease, 4 years; price $1175 month. RYAN & STANLEY, 410-411 Grant Bldg.

FOR SALE—OR EXCHANGE—GOOD INCOME apartment-house, 31 rooms, private baths, steam heat, hot water, one of best located places in county. Will consider clear property, automobile or good ranch up to $35,000. Address F, TIMES AGENCY, Ocean Park.

FOR SALE—BEAUTIFUL CORNER, BRICK apartments, west, walking distance, property appraised at $100,000, furniture cost $12,000, Mortgage $50,000, will exchange for equity. CLINE & WILBER, 227 Security Bldg.

FOR SALE—$2750 BUYS 60 ROOMS, WESTLAKE. One extra large, modern, steam heat, 2-story apartments, fine carpets, rent $4 room, clear $175 monthly, easy terms. See HOME INV. CO., 309 Grant Bldg.

FOR SALE—$6000 HANDLES 25 ROOMS, APTS., strictly modern, walking distance, very elegantly furnished, always full, rent $90; will lease. See sole agents, HOME INV. CO., 309 Grant Bldg.

FOR EXCHANGE—40-ROOM APARTMENT BUILDing, west, corner, rents $1000 month. Consider acreage, pay cash difference or assume. See CLINE & WILBER, 227 Security Bldg.

FOR SALE—14 ROOMS, WALKING DISTANCE, W. Seventh, rent $50, clears $65 corner, full year around carpets and furniture good; terms. RYAN & STANLEY, 410-411 Grant Bldg.

FOR SALE—CLOSE IN, WEST SIDE, 52-ROOM apartment, splendid location, furniture and rugs right, all outside rooms. SPINKS BROS., Room 203, 452 S. Hill.

FOR SALE—37-ROOM MODERN APARTMENT-house, walking distance, west, rent $150; full year around, full price, terms. RYAN & STANLEY, 410-411 Grant Bldg.

FOR SALE—5 MINUTES' WALK TO ROBINSON'S and Hamburger's. Bargain. Phone MAIN 3228.

## FOR SALE, EXCHANGE, WANTED
### Flat and Apartment Property.

FOR SALE—PROPERTY, W. NINTH WAY, ON Bishop car, suitable for apartments or flats; will sacrifice for cash or exchange for lots. Address Y, Telephone SOUTH 5033, 23926.

## FOR EXCHANGE—
### Business Property.

FOR EXCHANGE—

WANTED—RESIDENCE PROPERTY.

Worth from $40,000 to $80,000 as part payment for exceptionally desirable piece of semi-business property, which is rapidly increasing in value. No information over telephone.

LANE MORTGAGE COMPANY, INC.,
Second Floor, Hollingsworth Bldg.

## FOR EXCHANGE—
### Suburban Property.

SUBURBAN RANCH.
11 acres, beautifully located, on Los Angeles-Redondo boulevard, at Gardena. Ideal location for country home and a profitable little ranch. Excellent garden soil; 2 acres bearing walnuts; fine electric pumping plant; house and outbuildings etc., etc. Might take part CLEAR exchange—cash and mortgage; see me at once. Exclusive.
E. D. COWAN, with
C. P. BLAKEMORE LAND CO.,
228 Van Nuys Bldg. A3059, Main 8440.

FOR EXCHANGE—AN ACRE OF RICH, LOAMY soil at Inglewood, 5-room modern bungalow, garage, chicken house and fixtures, all nearly fenced, value $3750. Bank loan $1800, 7 per cent. Want Wilshire or Hollywood bungalow to $5000. OSTROM, 605 Wright & Callender Bldg. 63585; Pico 3713.

## FOR EXCHANGE—
### Suburban Property.

FOR EXCHANGE—
16½ acres of good land in Monrovia, within 5 blocks of center of city. Pacific Electric runs through it, over 1100 feet of improved street; gas, electricity, water and sewer in, facing three streets. Will divide into over 80 lots. Incumbrance $4500. If you have a good close-in home worth $12,000, you can get this. Chance to clear $20,000. O. M. NEWBY, with GEO. A. CORTELYOU, 534 Bradbury Bldg. A1302, Main 1302.

FOR EXCHANGE—22-ACRE TRACT IN POMONA. On paved and lighted boulevard, State high way, 15 minutes' walk from P. O. Some good buildings. Plenty water. Perfect in every way. Want first-class accessible farming land. Address P. O. Box 1933, LOS ANGELES.

## FOR EXCHANGE—
### Beach Property.

FOR EXCHANGE — MODERN 3-STORY BRICK, Venice, 19 single and 5 double apartments, do good business year around; $65,000, mortgage $20,000; 7 per cent.; want acreage for equity; may consider walnut, olive or orange grove. Address 4025 BRIGHTON AVE., Los Angeles. Home 26505.

## FOR EXCHANGE—
### Country Property.

FOR EXCHANGE — DANDY 40-ACRE RANCH, well improved, only 30 minutes from city on paved road. Good pumping plant, and outbuildings, 10 acres bearing walnuts, balance fine soil, grow anything. Owner does not want to ranch, has just taken this property over and will sacrifice for cash or will take trade in city. Value $30,000.
D. A. VAN VRANKEN CO.,
812 Hollingsworth Bldg. Bdwy. 1680.

FOR EXCHANGE—$3000, MORTGAGE $2000, 5 cash, full price. At this price client expect to get a farm or have a boulevard to it. It's ¾ mile from auto road, postoffice and stage line. If you're not afraid to pay $5.25 per acre for land in Los Angeles county, write for location and look it up. Y, box 267, TIMES OFFICE.

WANTED — 160 ACRES OR LESS IMPROVED, under the Laguna water system, near railroad, Imperial Valley, mesa land. Our fee $35 and more. Ask for LE PODE, 11, Douglas Engineer, 356 S. Bdwy., suite 221-222-223.

TEN TOWNSHIPS IN IMPERIAL VALLEY TO BE opened for entry; for information regarding to-land call at room 410 EQUITABLE BLDG., First and Spring.

## FOR EXCHANGE—
### Business Property.

FOR EXCHANGE—

WANTED—RESIDENCE PROPERTY.

Worth from $40,000 to $80,000 as part payment for exceptionally desirable piece of semi-business property, which is rapidly increasing in value. No information over telephone.

LANE MORTGAGE COMPANY, INC.,
Second Floor, Hollingsworth Bldg.

FOR EXCHANGE—
Modern, new 7-room colonial bungalow in suburban W. Adams district; built from the ground up. Every modern convenience; full basement, garage, with servants' quarters. Large lot; lawn, shrubs and flowers. Price $4250. Mortgage $2000.

Almost 5 acres on Washington Blvd., in Culver City, near "Movie Studio," school, etc. Easily worth $9000. What have you?

Business corner (vacant) Washington st., bet. Hoover and Vermont, $21126. Appraisal $18,000. What have you?

Splendid lot for sale on Ellendale near Washington, 50x136. Worth $2500.

Fifty clear lots in suburban W. Adams district. Every improvement, sidewalks, curbs, gas, electricity, city water, in all; cost $35,000. What have you?

CARLIN G. SMITH, 503 Higgins Bldg. F5785.

FOR EXCHANGE—40 TO 280 ACRES TEN MILES west of Delano, on level, good water country, timber, good soil for alfalfa and corn without irrigation; $18 per acre. Consider eastern or northern clear property in city. Address F, box 577, TIMES SPRING ST. BRANCH.

FOR SALE—I HAVE CLEAR INCOME AND VALuable business property in the heart of the Imperial Valley ranch, that I will trade for a first-class cattle ranch that is well stocked. Address F, box 579, TIMES SPRING ST. BRANCH.

FOR EXCHANGE — 12-ROOM, 2-STORY RESIdence, lot 100x125, located on W. 20th st., Kenmore district; $3500. Will trade for 5-room Exchange for eastern or northern, 25-acre Burbank improved ranch. HEDDOCK 501 Grant Bldg.

FOR EXCHANGE—BETWEEN 6 AND 9 O'CLOCK Saturday evening The Times telephone orderbant is swamped with "Wants ads. Avoid delay by telephoning your "Wants" ads Friday or early Saturday. PICO 700; 10091.

FOR EXCHANGE—GOOD 200-ACRE DAIRY AND stock farm, 83 miles from Detroit, for Los Angeles property; consider $5000. Address P. O. Box 6, CLARK, owner, Utica, Mich., R.F.D. No. 2.

FOR EXCHANGE — 5 AND 7-ACRE ORANGE groves, close in, for Los Angeles or Pasadena improved or unimproved property. Address FF, box 92, TIMES OFFICE.

FOR EXCHANGE—GO TO BEN WHITE TO BUY, sell or exchange property. 304 BRYSON BLK., Second and Spring sts.

FOR EXCHANGE—4-ROOM BUNGALOW, WANT 6 to 8-room. 222 CALIFORNIA BLDG. Main 7579.

## BUSINESS INVESTMENTS—

WANTED — CAPITAL, MANUFACTURING CONcern, soundly established, needs $15,000 to handle contract; unusual proposition; big profits; goods; profiteering capacity must be increased; a high-class, clean, legitimate investment opportunity, with unusually large profits, as reality's assured as anything tonality can be. Address X, box 105, TIMES OFFICE.

A CONSOLIDATED RANCH CORPORATION WITH properties located in Orange, Riverside, San Bernardino and Los Angeles counties offers an exceptional investment opportunity to secure 8 per cent rate of interest assured, with an opportunity for 100 per cent increase EZ, box 305, TIMES SPRING ST. BRANCH.

WANTED—PARTY WITH $5000 OR $10,000 FOR investment in a food company. Sound and prosperous business. Experience unnecessary. Satisfied with the management. Money to be used for the purpose of extending the business. Address F, box 1, TIMES OFFICE.

THOUSANDS OF PROFIT
endeavor to telephone ads to The Times the same time Saturday; sending Dr. if Friday or early Saturday and avoid confusion. PICO 700; 10091.

MAGNIFICENT OPPORTUNITY FOR INVESTment, $300 to $500 in most wonderful Alaska mining production which should make fortune. MR. LEECH, 1170 W. 37th place. 77783.

## BUSINESS CHANCES—
### Of Many Kinds, Unclassified.

WANTED—A MAN WITH FROM $5000 TO $10,000 to purchase formulas and finance manufacturing of several chemical specialties; connection of freight forwarder for shipping goods shipped from the East as heretofore; this will interest you if you are looking for a legitimate proposition. Address P. box 634, TIMES SPRING ST. BRANCH.

FOR SALE—GROCERY AND MEATS. CASH BUSIness, $40 per day; bread pays rest; full new, clean stock; $2000; might take some good clear ex-hance. SOUTH 4879-W.

DRAFTED—MUST SELL MY ESTABLISHED AUTO repair business, also shop for battery and electrical work; all fully equipped and doing big business; address RT, box 78, TIMES OFFICE.

TELEPHONE WANT ADS
for insertion in the Sunday Times should be ordered before the rush of business Saturday night. PICO 700; 10091.

GROCERY, BUSIEST CORNER OF TEMPLE ST.—fresh stock, elegant fixtures, $40 daily, cheap rent; must sell on account of sickness. No agents. 339 TEMPLE ST., corner Hill.

FOR SALE—JOB PRINTING BUSINESS, ESTABlished 1904. Investment $4000. Will sacrifice as managing owner is seriously ill in hospital. Telephone SOUTH 5053; 28926.

ATTENTION, RESTAURANT BUYERS, $250 BUYS half-interest, doing good business, busy location; wants partner to take charge of front end. Call 316½ S. SPRING, Business Investment Co.

WANTED — MAN BUY ½ INTEREST OLD ESTABlished shoe clean business, net you $125 and upwards, monthly. Easily learned. $350. Room 24, 119½ S. SPRING ST.

## BUSINESS CHANCES—
### Of Many Kinds, Unclassified.

CROCKETT & MARSH,
Northeast corner 7th and Broadway.
Bank references—Titles guaranteed.
$1500—POOL HALL, Barber shop; near-by town; living adts., rent $15; receipts $200 mo.
PARTNER WANTED, take management of pool room, high class trade; clearing $300 mo. up; $1750 required; strict investigation invited.
$3500—MEN'S FURNISHINGS, Dry Goods, nicely located; fixtures $250; discount stock 25 per cent.
$1600—GARAGE, full power equip.; 25 storage; receipts $1000 mo.; welcome trial; trade, rel.
$700—MILLINERY, large clean stock, light expenses; 30 miles out; pay for self one season.
$30000—GENL. STORE, new town; splendid future; P.O. pays rent; good profits.
$1000—SUBURBAN GROCERY, new stock, fixtures $100; cash counter trade; fine for couple.
$3500—MACHINE, BLACKSMITH SHOP, two men busy, full power equip; cash, acre, ten, improv.
$1800—OIL STATION; A1 location, clears $5 now; $7.50 in summer; welcome trial.
$6000—APT.-HOUSE; 75 rooms, nets $250 mo. up; exch. for ranch; terms.
$2500—SWEET SHOP, ideal location, clearing $5 day; conducted by couple, $40 room; professional man got this in deal; really sacrificing.

IF YOU ARE NOT SATISFIED
with your present business prospects let us show you an opportunity to make permanent connection with one of the strongest financial institutions in America. Good income can be made in spare time at home. Splendid opportunity for either sex. Full inspection invited. Call 719 FRANK BLDG. 255 Broadway.

FOR SALE—BEST PAYING GROCERY IN CITY. Receipts better than $70 per day. Owner called north to take charge of larger business. Only $500 for fixtures and invoice stock. See CRAIG, 123 S. Broadway.

GROCERIES, TWO, CHOICE LOCATION, LIVING rooms, reasonable rent, sell fixtures, invoice stock, amounting $800 each; worth immediate attention. RELIABLE REALTY CO., 119½ S. Spring st.

PARTIES WISHING TO JOIN IN LARGE MANUfacturing enterprise and can loan company $40,000 to $50,000 on real estate security, will do well to address F, box 402, TIMES SPRING ST. BRANCH.

FOR SALE—ESTABLISHED AND PAYING JEWelry business, rent $25

Los Angeles Daily Times.



## MONEY TO LOAN—
Real Estate and Improvements.

QUICK LOANS—
SECOND MORTGAGE MONEY.

Quick loans, same day of application, $100 to $1000. 1 to 12 months' time. First or second mortgages. City or country.
No commissions. No title fees. Our own money. Taxes, interest and assessments paid.
WATERMAN & CO.,
904 Merchants' National Bank Bldg.,
Corner of 6th and Spring Sts.

WE LOAN OUR OWN MONEY ON REAL ESTATE; no commission. Interest 6½ and 7 per cent. Quick action.
THE JOHN M. C. MARBLE COMPANY,
GROUND FLOOR H. W. HELLMAN BLDG.,
CORNER FOURTH AND SPRING STS.
A2897. Main

CLIENTS' MONEY TO LOAN ON REAL ESTATE at 6, 7 and 8 per cent. and up, in sums of $100 to $1,000,000. Mortgages purchased. Building loans a specialty.
MATTHEWS & MATTHEWS,
Wickliffe Matthews, Attorney-at-Law.
Consultation and appraisements free.
210 Douglas Bldg., corner Third and Spring sts.

RESIDENCES, APARTMENTS, FLATS— IN SUMS OF $50 TO $50,000 AND UP. Cash for first mortgages. Straight building loans a specialty. Interest at 6, 7 and 8 per cent. and up.
CONSOLIDATED MORTGAGE CO.,
425 Washington Bldg. Main

MONEY TO LOAN—
$500 TO $50,000.
PROMPT ACTION
on first mortgages only, city and county, 6 and 7 per cent.
CONWAY & GLEASNER,
1082 Citizens National Bank Bldg.

MONEY TO LOAN—
ON IMPROVED CITY PROPERTY.
Or for building, on easy terms of repayment.
STATE MUTUAL BLDG. & LOAN ASSOCIATION,
723 S. Spring street.

QUICK MONEY FOR RANCHES
F. A. PATTEE, 1217 Haas Bldg.

QUICK LOAN SECURED BY FIRST AND SECOND mortgage on real estate, mortgages, trust deeds and contracts bought. CHARLES O. ... 323 Central Bldg., Sixth and Main sts.

$1500 TO LOAN ON CITY IMPROVED; low home preferred. $2000 to loan on good side house; $2500 and $3500 on good homes of 7 to 9 rooms, good locations. ALDERMAN, 207 Grant Bldg.

SECOND MORTGAGE MONEY. Money to loan on your property in amounts $100 to $500. See me for quick action. LEON KORNFELD, A5411. 406 Central Bldg.

F. C. COMPANY, HEAD BUILDING, SAN FRANCISCO, loans its own money, direct to borrower, amounts $1000 to $25,000, on orchards, vineyards, alfalfa, grain and cattle ranches in San Joaquin Valley.

PRIVATE PARTY WILL LOAN ON GOOD improved realty. No vacant lots or acreage. Principals only. PHONE 79710.

MONEY TO LOAN AT 6 AND 7, AT ALL TIMES, on improved real estate. GOODRICH ... CO., 2004 E. First st. Boyle 1182; 41 ...

MONEY TO LOAN—CONTRACTS AND TRUST deeds bought. C. A. BOGUE, 187 N. Fair Oaks, Pasadena.

R. W. POINDEXTER, 409 WILCOX BLDG. loans on improved property, any amount. Building loans a specialty.

CITY, COUNTRY, BEACH LOANS, 6, 7 ... ROBT. M. CAMPBELL, 519 I. W. Hellman Bldg. Main 7778.

TO LOAN—$2000 TO PRINCIPALS. ... wood preferred. 64097, FREW, Merchants Trust Bldg.

SIX PER CENT. MONEY, CITY OR RANCHES. R. EARNEST & CO., 831 H. W. Hellman Bldg. Hugh K. Walker, Jr., 8 ...

TO LOAN—$500 TO $4000 ON HOMES OCCUPIED by owners. Will allow payments on principal. Address W, box 241, TIMES OFFICE.

## MONEY TO LOAN—
Salaries, Chattels and Collateral.

DIAMONDS—JEWELRY—LIBERAL LOANS. INTEREST 1 TO 2 PER CENT. A MONTH. 14 years in same building. Private rooms. REFERENCES: Any bank, hotel or jeweler. DIAMONDS kept in Bank safe Deposit Vault. KUSEL, 306-7 Stimson Bldg., Third and Spring.

SALARY LOANS— WITHOUT SECURITY OR INDORSER. YOUR EMPLOYER NEVER KNOWS. BROADWAY LOAN CO., 405 Haas Bldg., Seventh and Broadway.

AMERICAN FINANCE COMPANY. GIVES ONE MONTH FREE. ALL BUSINESS STRICTLY CONFIDENTIAL. PICO 393. WRITE OR PHONE. 814-15 MER. NAT. BK. BLDG. 548 S. Spring.

FURNITURE, PIANOS, AUTOS, DIAMONDS, JEWELRY. INTEREST 2 PER CENT. PER MONTH. PROVIDENT PLEDGE LOAN COMPANY, 228 Union Oil Bldg., N.W. Corner 7th & Spring.

TO LOAN—ON CHATTELS, 2 PER CENT. Quick loans. Easy payments. ... We help you over the hard places. A4378. Bdy. 535. Loan Dept., 601 Union ...

SALARIES, OWNERS OF FURNITURE, PIANOS. Low rates, confidential, quick service. RELIANCE LOAN & INV. CO., Both Phones. 608 Security Bldg., 510 S. Spring.

MONEY ADVANCED SALARIED EMPLOYEES. Easy payments. Strictly confidential. Private interviewing rooms. EMPIRE LOAN CO., 300 Title Insurance Bldg.

FURNITURE, PIANOS AND CHATTELS. CENTRAL LOAN CO., F6512. 509 Security Bldg.

LOANS ON AUTOMOBILES. While in use or stored; delinquents paid. DROLLINGER, 220 Com. Realty Bldg.

SALARIED MEN AND WOMEN ACCOMMODATED without delay or publicity. SOUTHERN ... CO., 411 O. T. Johnson Bldg.

QUICK LIBERAL AUTO LOANS, WHILE CAR IS used. STEDDOM, 301 Title Guarantee Bldg.

PRIVATE PARTY LOANS ON FURNITURE, autos, works of art, etc., rms. 1604 ...

D. D. DRAKE'S MONEY WITHOUT SECURITY to salaried people, cheapest rates. 702 S. ...

## MONEY TO LOAN—
Diamonds, Jewelry.

MONEY TO LOAN ON DIAMONDS—DIAMONDS. Jewelry, pearls, silverware and other valuables. Pledges kept in bank safe deposit vault. Courtesy, fair treatment, and confidence our business policies. Private rooms for your convenience. Interest 1 to 2 per cent. Reasonable charges. Quick action. Liberal loans.
MARKWELL & CO.,
209 Citizens' National Bank Bldg., Fifth and Spring.

MONEY TO LOAN— ON DIAMONDS AND JEWELRY. 1 to 2 per cent.; absolutely no other charges. Diamonds kept in your own sealed package in deposit vault until redeemed. Furniture, pianos, autos in storage. Reliable, 20 years in business. Bank references. THEO. J. WELK. A2102. 408 Investment Bldg., 8th and Broadway.

LIBERAL LOANS ON DIAMONDS, JEWELRY, furs, oriental rugs, 1 to 2 per cent. No other charge; responsible bank reference. ... business confidential; diamonds kept in bank vault. FRITCH-LAUGHLIN, ... Bldg., Fourth and Broadway.

DIAMONDS, JEWELRY— Liberal loans, courteous treatment. WHEDON, Mgr., 402 Trust & Sav. Bldg., ... Spring.

## MONEY WANTED—
Real Estate and Collaterals.

WANTED—I WANT TWO LOANS OF $1500 on modern bungalow homes ... $2500 on a west side 7-room ... and $7000 on a splendid bungalow ... one of the finest streets in Pasadena ... per cent. 3 years. S. L. ALDERMAN, Grant Bldg.

WANTED—$10,000 ON 1280 ACRES. Less than $8 per acre, an extra good ... All first-class land. Water belt. ... $25 per acre. See MR. BLADES, STRONG, ... INSON & McGRATH, 1015 Marsh-Strong ... 60195—Main 1273.

WANTED—$1500, 2 YEARS, FIRST MORTGAGE, 7 per cent., payable quarterly, secured by ... room bungalow on slightly lot ... close to car line in Glendale ... 504 Black Bldg. Broadway ...

WANTED — $30,000 TO BUILD EXTRA high-class income building in Wilshire ... on choice large corner lot, worth $10,000 ... M. AYRES & L. A. DOLTON, 461 ... Bldg. 15128.

WANTED—HAVE SPLENDID LOAN OF ... on almost 5 acres at Culver City ... ington Blvd., just west of movie studio ... at $3800. CARLIN G. SMITH, 560 ... 57785.

WANTED—$4250, 3 YEARS AND WILL PAY ... per cent. and a bonus, for immediate ... highly improved residence property ... VAN CARTMELL or LAMBERT, ... 60965. Bdwy. 24.

WANTED—$2500, 7; OWNER'S HOME ... $7000; adjoins banker's $20,000 residence ... and, 15 minutes center Hollywood ... ... business man. CHAPPEL, 611 ... 4471.

WANTED — $5000 ON FINELY ... ranch, San Fernando Valley, near good car line and boulevard; 7 per cent. ... improved Norwalk ranch ... PAUGH, 635 Van Nuys Bldg.

WANTED—$1600 FIRST MORTGAGE ... one corner lot, just off Sunset blvd. ... value $3800. Will pay 7 per cent. ... houses of $100 to ... 137 Bradbury Bldg. F4038.

WANTED—$6000 AT 7, ON MY ... Wilshire home. Am moving ... OWNER ... Mariposa ave. ... 72858.

WANTED — $200 FOR ONE YEAR ON ... equity on 2-story, 8-room modern ... annual note; pay 1 per cent. month ... 286 or BROADWAY 787.

WANTED — $8000, SECURED BY ... Angeleno Heights, corner, improved ... flat building, good income ... TIMES SPRING ST. BRANCH.

WANTED—$3750 ON MODERN ... residence, north of boulevard ... acres, Glendale ... 621 Van Nuys Bldg.

WANTED—$1000 FOR 2 YEARS AT 8 PER CENT. ... lot 75x120, with 9-room house ... near Graham station ... Principals only call F2546.

WANTED—$ ... AT 7 ... W. 23rd ... ... BROADWAY ...

## Classified Liners.

WANTED—
Bonds and Collaterals.

CLOSE-IN RANCHES.
... on $6000, 4-year-old grafted ... 2 miles W. of Universal ...

... on 15 acres high, good soil, ... 6-room modern dwelling ... 3 wells and pumping ...

... on 25 acres finest soil, ... new buildings, at Marion, ... Van Valley.

... on 60 acres walnuts and ... modern buildings, on paved ... owner on land.

... 21 acres at Marian, 60 ... to alfalfa, modern buildings.

... on 867 acres, 5 miles W. ... ½ mile on State Highway ... alley, all under cultivation.

... on $110,000, 401 acres ... 1 mile on State Highway; exceptional farmer on ...

F. A. PATTEE & CO., Main 8510, F6485.

FIRST MORTGAGES—
... per cent., on lot 500x120, ... near Graham Station, value ...

... per cent., on lot 40x135, on ... ave., Glendale, unim...

... on Long Beach ave., ... value $1800.
MATTHEWS & MATTHEWS, ... corner Third and Spring.

A LOAN OF $15,000 ON THE ... ranch of 100 acres ... All under irrigation ... 50 acres in alfalfa ... Good buildings ... Income $25 per day. Low ... S. L. ALDERMAN, 207 ...

... PER CENT., ON CLOSE-IN ... value $16,000 ... lots, value $20,000 ... H. W. Hellman Bldg.

... PARTY WITH IDLE MONEY ... short time auto loans ... high rate of interest with ... box 560, TIMES SPRING ...

FIRST MORTGAGE LOAN ON ... bungalow on corner lot. Two ... assessments paid. Value $6000. ... interest. ENGEN, 234 Brad...

... FOR $3250, 8 PER CENT. ... for one having ... 602 Citizens' Nat. Bank ...

... PRINCIPAL, $20,000, ... business property ... OWNER, PH, box ... ST. BRANCH.

... STORE, FLAT BUILDING, ... $40 monthly ... moral hazard A-1 ... 14471.

... YEARS, 8 PER CENT., ON ... lot worth $2000 ... HAGEMAN, 302 Central ...

... ON 300-ACRE RANCH; ... irrigation system; 55 ... valued $60,000 ... 14471.

... LOAN, SECURITY $5000; ... boulevard, $2000 to go ... first-class loan. Principals ...

... $5000, ON 16 ACRES IN ... R. W. KINSEY, 619 ... 77177, Bdwy. 206.

... YEARS, 7 PER CENT., ON ... bungalows, strictly ... Security Bldg. A1620.

... MODERN 9-ROOM RESI... valued at $10,000 ... Citizens Bank Bldg. 65082.

... OF $20,000 GILT-EDGE ... box 571, TIMES SPRING ...

... PER CENT. 3 YEARS ON ... 232 CALIFORNIA ...

STOCKS AND BONDS—

... BUY AND SELL STOCKS AND ... New York Stock Exchange can ... advantage by addressing ... SPRING ST. BRANCH.

... (PUBLIC LIBRARY) ... public utility and certified first ... over 7 per cent. ...

... of the United Northern are ... communication with the ...

Miscellaneous.

... 5-FOOT WHITE ENAMEL ... second-hand toilets ... lavatories ... WHITING WRECKING ...

... of Pacific Mineral Prod... (phone ...) ... coloring ... HAND GRENADE ...

... CREDIT DEPARTMENT ... TANKS, HOT WATER ... Standard house ... Standard porch ... WHITING ...

... ROOFING, THREE PLY, ... and 1½ in. Manila ... WHITING-MEAD

... TANKS, PUMPS, ... cylinders, tools ... WHITING-MEAD COMMERCIAL CO., 9th and Maple ave.

... DOORS, FIVE PAN... $1.50. No. 1 ... 7 ft., $1.75. No. ... front doors, 3 ... porch sash ... COMMERCIAL CO.

... ESTATE ADVERTIS... Classified "Want Ads," ... until 11 p.m. Saturdays.

... WANT TO PUT SO ... showroom, store, office and ... second-hand cases from ... FIXTURE CO., 412-...

... THIS WEEK, KEY WALL ... No. 14 N.C.R.C. ... electric fixtures and ... MEAD COMMERCIAL ...

... LAVATORIES, $4 ... combinations, $15 ... COMMERCIAL CO.

... GALVANIZED HOT ... $5.50; $26 gas ... connected, $8; hot ... $5.50. 3023 ...

... AND CONFECTIONERS' ... showcases, soda ... Cash or terms. ... 419 S. Los Angeles.

... FORELOCK." ... to The Times Friday ... 10391.

... HOUSE FOR SC PER ... FURNACE OIL BURNER ... Bdwy. 4464. F6419.

... BLUE LABEL ... roof paper ... damaged brushes ... MAIN.

... IN THE ARMY ... Inquire ...

... BUSINESS CARDS ... PLANT, 212 Mar...

... SOUTH ... can be seen ...

... THOUSAND LOADS ... FIGUEROA. South ...

... GASOLINE PUMP. ... OIL CO., 27th and ...

... PIPE, FIT... to manufacture ...

... ROOM STOOLS ... dispenser ...

... STOVE OR FUR... Phone ...

## FOR SALE—
Miscellaneous.

FOR SALE—
Second-hand roofing paper, 40c and 75c per roll.
8 5000-gallon practically new redwood tanks.
1 4000-gallon second-hand redwood tank.
1 2000-gallon second-hand redwood tank.
1 1000-gallon second-hand galvanized tank.
6 60-gallon second-hand galvanized tanks.
All cheap for cash. Painted tin shingles, $1.50 per 100; second-hand barn door track 5c per foot; new barn door hangers, 75c per pair; No. 14 N.C.R.C. electric house wire, 1¼c per foot; electric key sockets, 20c; electric shades from 10c each. Bankrupt stock house wares. $1.50 and $2.10 per gallon. WHITING WRECKING CO., 8th and San Pedro.

FOR SALE—MARVELOUS NEW SET LYNX, MARvelous style; left by actress; sacrifice $18. Call ROOM 70, 709-709½ S. Broadway, upstairs.

FOR SALE—172 VOLS. CALIFORNIA REPORTS; 24 vols. Digests, notes, etc. VAIL & CRANE CO., 1026 W. P. Story Bldg.

FOR SALE—SECOND-HAND SHOWCASES, ONE entire floor of bargains. WEBER'S SHOWCASE AND FIXTURE CO., 510-520 S. Los Angeles st.

FOR SALE—OR RENT, LARGEST ASSORTMENT invalid wheel chairs; physician's hospital supplies. PROFESSIONAL SUPPLY CO., 415 W. 5th.

FOR SALE—7 BIG EUCALYPTUS TREES FOR wood. Inquire foreman, 725 W. WASHINGTON. Phone 24095.

FOR SALE — SAFES, SOLE, DEALERS HALL'S standard safes, new and used; terms or trade. SHEALY SAFE CO., 212 S. Hill.

FOR SALE — BABY BUGGY AND GRIGLE GO-basket, $6 each. 681 S. BONNIE BRAE, Apt. 4, 10 to 12 a.m.

FOR SALE—ADDING MACHINES, ALL MAKES. BUSINESS EQUIPMENT SALES CO., 730 S. Spring st., Pico 2461. 60092.

FOR SALE—OLD AND MODERN PAINTINGS. CASTLE SAN SOUCHI ART STUDIO, Franklin and Argyle. 57097.

FOR SALE—FIREPROOF OFFICE SAFE, GOOD AS new. 402 S. LOS ANGELES ST.

FOR SALE—FIXTURES, SET CIGAR STORE FIXtures, sacrifice; counter and stools. 208 E. 5th.

FOR SALE — CHEAP FUEL, APRICOT PIT shells, $4.50 ton, delivered. WILSHIRE 1078.

FOR SALE—
For quick action drop answers to Times "Liners" in Times' letter boxes in downtown office buildings. The locations of the boxes are printed in the first column of The Times "Liner" section.

## STAMPS—COINS—PHOTOS—

CALL AND SEE MY LARGE STOCK OF STAMPS. 6532 HOLLYWOOD BLVD. 597452.

## FOR SALE—
Furniture.

FOR SALE—
AUCTION.
Thursday, January 24th, at 10 a.m., at 935 W. 10th st. In our new and spacious auction room in which we are prepared to handle all kinds of merchandise to good advantage; on sale on the above date brass and iron beds, springs, mattresses, dresser, chiffoniers, extension tables, Body Brussels, Axminster and Velvet rugs, library tables, refrigerators, gas ranges, chairs, rockers, dishes, cooking utensils, sanitary couches and pad, upright piano, one nearly new Weber upright piano; also one Russell Lane upright piano; one Japanese screen, teakwood panel; side oven gas ranges, nearly new. Come and visit us whether you buy or not. Everybody welcome. W. O. TRASK AUCTION & SALES CO., West 3883; 25083. 935 W. 10th st., near Albany.

FOR SALE — AUCTION, WEDNESDAY, 10 o'clock, 2205 S. Grand ave. 8 rooms of furniture as follows: Willard upright mahogany case piano, Columbia Grafonola, large leather upholstered mahogany rockers, large standing hall mirror, brass beds, springs, mattresses, birdseye maple bedroom furniture, lady's desk, Axminster rugs, high chest, Monarch coal range, refrigerator, gas and electric heaters, kitchen ware and miscellaneous goods. H. B. NASH, Auctioneer, South 830. 21049.

FOR SALE—AUCTION TODAY.
Complete furnishings of 5-room home, Wednesday, Jan. 23, at 10 a.m., 1414 E. 36th st.; oak dresser, couches and library tables, extension dining table, chairs to match, rockers, Axminster rugs, brass beds, complete; high oven gas range, dishes, cooking utensils, groceries, also auto repairs; auto trailer, etc. Owner leaving city, no limit or reserve. A. L. MOXLEY, Auctioneer. 22285. South 4036.

FOR SALE—COMPLETE FURNISHINGS OF BEAUtiful private residence, including choice collection of living, dining and bedroom furniture, dishes, silver, vacuum cleaner, also choice collection of oriental rugs and fine antiques. 2309 SEVENTH AVE. Phone 73939.

FOR SALE—$26 GAS RANGE, GUARANTEED, DElivered, connected, $8; 30-gallon range boiler, $5.50; $5 Perfection kerosene oil heater, $2; hot water heater, $6.50. STOVE, RANGE AND LAWN MOWER WORKS, 2620-28 S. Vermont, West 4581.

FOR SALE—GAS RANGE, KITCHEN CABINET, extension table, chairs, library table, rockers, davenport rugs, mirror, ... tables, beds, mattresses, dressers. 1263 SOUTH FIGUEROA.

FOR SALE—SOME RARE ANTIQUE ROSEWOOD and mahogany pieces, left by me to be sold immediately at GAY'S REPAIR SHOP, 507 W. Washington st.

FOR SALE—FUMED OAK AND LEATHER DINing and living-room sets, Anglo-Persian and Axminster rugs, brass beds, mahogany, birdseye maple and oak bedroom sets, ... other furniture, 1120 W. 27TH ST. West 4074.

FOR SALE—CONTENTS OF BEAUTIFUL 12-ROOM home; goods 6 months old; everything of the best; must sell; big sacrifice; selling by piece. Call 7830 ELLENDALE PLACE, cor. 29th st.

FOR SALE—OLD ROSE AXMINSTER AND ANGLO-Persian rug, dining set, library table, all leather and leather-seat rockers; red rockers, brass beds, dressers, ... 2831 MAGNOLIA, W. Ad. car.

FOR SALE—PIANO, DRESSERS, WASH STANDS, curtains, chairs, dishes, etc., at 710 W. 28TH. Phone WEST 8426.

FOR SALE—FURNITURE OF FIVE ROOMS, COMplete, including Victrola and records. Phone for appointment VERMONT 5741.

FOR SALE—LADY'S DESK, CHINA CABINET, graphophone cabinet and records, all in excellent condition. 1604 W. 22ND ST. W. 4880.

WANTED—A REASONABLE BUT FOR CASH from private party only, furniture of 4 rooms, complete with linens, dishes, etc. 52109.

FOR SALE—2 9X12 BODY BRUSSELS RUGS, good as new. 950 PARK VIEW ST.

## OFFICE EQUIPMENT—
For Sale, Exchange, Wanted.

FOR SALE—
Headquarters for sales, cabinets, filing systems. See our basement full of bargains in used goods.
LOS ANGELES DESK CO.,
A2055. 848-850 S. Hill st. Main 2705.

FOR SALE—OFFICE FURNITURE— CHEAP—CHEAP.
Flat and roll-top desks, bookcases, filing cabinets; several chairs, rugs, tables, all slightly used.
J. J. SUGARMAN,
F4810. Main 3114. 142-148 N. Spring.

FOR SALE — THE DESK EXCHANGE. THE greatest bargains in city, used desks, chairs and tables, all sizes and styles. 400 S. LOS ANGELES ST. Phone Broadway 6021.

FOR SALE—FIREPROOF MOSLER SAFE, 40x30 inside. Phone A3436; Main 3009. 507 VAN NUYS BLDG.

FOR SALE—DESK AND CHAIR, MODERN, ROLL top, three quarters size. Antique oak, $20. 233 UNION OIL BLDG.

WILL PURCHASE FOR CASH AT RIGHT prices complete office furniture equipment. Phone A3385 today and ask for McARTHUR.

BEST VALUES IN USED OFFICE FURNITURE. DESK EXCHANGE, 737 S. Main st. Main 3482.

FOR SALE—HERRING SAFE, DESK, CHAIRS. 621 VAN NUYS BLDG. 62308; Main 5033.

WANTED—SPELLMAN'S FOR OFFICE FURNIture, buy or sell. 730 S. Spring. Bdwy. 7793.

## THINGS ON WHEELS—
All Sorts.

Automobiles for Sale.

SELLING OUT—
ON ACCOUNT OF THE DRAFT.

AUTO SUPPLIES AND TIRES AT LOWEST PRICES.

BUY NOW
And Take Advantage of These Bargains.
All Standard Make Guaranteed Tires..25 p.c. off
Auto Robes ..........50 p.c. off

| | | | |
|---|---|---|---|
| Ford Shock Absorbers | $1.30 | Weed Chains at Big Discount. | |
| Dbl. Act. Pumps | 1.85 | Gal. Metal Polish | $0.85 |
| 37x5 Racine Nonskid | 48.75 | Pyrenes | 7.50 |
| Valve Insides | .20 | Spark Plugs | .25 |
| Cocoa Mats | .20 | Hand Horns | 1.50 |
| Ford Pedal Pads | .30 | Grease Guns | .35 |
| Mirrors | .35 | Schrader Air Gauges | .25 |
| Columbia Dry Cells | .35 | Get-the K'n-ox | 2.75 |
| Champion X Plugs | .45 | 5-Min. Vulcanizers | .75 |

High-grade Driving Gloves at Big Reduction.
Brake Lining ..........50 per cent. off

NATIONAL RUBBER AND SUPPLY CO.,
630 South Olive street.
Open Evenings and Sundays.

TODAY'S SPECIAL—
At Smith Bros. Used Car Dept., 1056 S. Olive st., at the corner of 11th.
Mercer Roadster
Without an exception it's the classiest car in the city. It's priced at $1675, and can be bought on terms, by responsible parties.
SMITH BROS.
Used Car Dept., cor. 11th and Olive sts.

FORD, 1917 TOURING, SPEEDOMETER, PERFECT lock, 30x3½ wheels all around; other extras; thoroughly overhauled and guaranteed. MORAN & McMENAMY, 1424 S. Main.

1916 BUICK LITTLE SIX, LATEST MODEL, driven very little, with new Goodyear cord tires, will sell at right price. Call Wilshire 4381, or SEE CAR AT 521 N. VERMONT.

FOR SALE—OR RENT, LATE MODEL DAVIS IN excellent condition mechanically, and paint, tires all good; a bargain. 743 S. OLIVE ST. F5484. Main 5416.

FOR SALE—1917 FORD TOURING CAR, EXCELlent mechanical condition, good tires, top and upholstering. A real snap if taken at once. Phone Sunset GLENDALE 469.

FOR SALE—1915 FORD TOURING, IN GOOD condition. Tires good. 621 N. HOWT.

## THINGS ON WHEELS—
All Sorts.

Automobiles for Sale.

DON LEE—RE-NEW-ED CARS.

Have created
A NEW STANDARD OF VALUES

IN APPEARANCE
You can hardly tell them from new.

MECHANICALLY
They are backed by our guarantee.

RE-NEW-ED CADILLACS—$1400 TO $2500.

Two, four, five, seven-passenger.

MODELS—1915, 1916, 1917—MODELS.

ENCLOSED CARS.

NEW—HUDSON TOWN CAR—NEW.
$1000 DISCOUNT.

Ser. 19—Studebaker Coupe—Six.
1916—Chalmers Cabriolet—Six.
1914—Overland Coupe—Four.

A few samples.
OTHER RE-NEW-ED MODELS.

1917 MODELS.
BUICK SIX ..........$1050
MITCHELL SIX ..........$950

1916 MODELS.
FRANKLIN SIX ..........$1550
APPERSON 8 ..........$975
OAKLAND 8 ..........$900

1915 MODELS.
PATHFINDER SIX ..........$1000
MITCHELL SIX ..........$575
JEFFERY SIX ..........$575
Time payments arranged.

DON LEE—RE-NEW-ED CAR DEPT.,
60320. 1718 S. Main st. Main 8763.

SALE OF GARAGE ON ACCOUNT OF PROSPECTive draft call, everything goes cheap.
Our 1918 7-pass. Chalmers demonstrator, just like new, 20 per cent. off list; a real buy for you, Mr. Prospect.
Three 1916 Maxwells, touring, fine condition, $375, $400, $425; good starters and tires, real bargains.
One 1917 Maxwell runabout, run only 7000 miles, $450; good as new, all good tires.
One 1916 Ford touring, in excellent shape, $285; looks and runs like new.
One 1915 Metz panel body delivery car, Gray & Davis starter, all new tires, looks like a new car, in perfect condition; this car is just the thing for laundry or grocery, very economical on gasoline, $325.
One player piano, cost $650, will sell for $275, on exceptionally easy terms.
All the above cars can be bought on your own terms if you are the right party. Our garage is also for sale; a good paying business for the right man at almost your own proposition. Will sell whole stock ...
RIALTO GARAGE.
Sunset phone 135. RIALTO, Cal.

GENUINE BARGAINS—
1917 Buick Touring.
1917 Buick Roadster.
1917 Velie Touring.
1917 Hup Touring.
THE GEO. W. SMITH CO., INC.,
962 South Grand ave. F1309.

WANTED—GOING TO WAR SATURDAY, WILL rent by the month or sell my beautiful light 5-pass. King Eight, to responsible party; car is mechanically right, is one of latest models and is equipped with five good tires; also equipped to run on distillate; will sell on terms of $150 or $200 down, and balance in 12 months, or make easy monthly rental; this is no fake proposition; if you want a car permanently or only for a short time this will certainly appeal to you. Do not delay. Call today, MR. WEBB, Apt. 601, ... Apts. Phone 60006 or Bdwy. 2213.

1915 PATHFINDER.
We have two models, five-passenger and seven-passenger. Both have been repainted and equipped with new top. We guarantee the mechanical condition.
The price is exceedingly low. Terms.
DON LEE—RE-NEW-ED CAR DEPT.,
60320. 1218 S. Main st. Main 8763.

1916 BUICK ROADSTER—
Here is a car that has been driven less than 600 miles. Not a scratch on it. In perfect condition. Has fancy gray leather top, tire cover, same material. Wheels painted to match top. Clock, etc. To duplicate would cost $1100, but for quick action all goes at $1425. W. L. MORROW, 635 S. Normandie.

FOR SALE—
1915 HUPMOBILE ROADSTER.
This car has a new coat of paint and tires same as new, new top and motor thoroughly overhauled. Quick sale price, $450.
951 S. FLOWER ST.

FOR SALE—OR WILL RENT WITHOUT DRIVER to responsible parties, Buick Six, Reo Six, Studebaker Six, Dodge, Oakland, Ford and other cars by the hour, day, week or month. STILLWELL CAR AND SUPPLY CO., 944 S. Grand. 60297; Bdwy. 237.

FORDS—
FORDS. FORDS.
All models—Easy payments.
Complete stock of genuine parts.
Expert repairing by competent mechanic.
MORAN & McMENAMY, 1424 S. Main st.

FOR SALE—
1917 CHANDLER TOURING.
Same as new all around and a wonderful buy at ..........$965.00
951 S. FLOWER ST.

1916 JEFFERY, JR.
Small 5-passenger touring, body finish excellent, good tires and extra case and tube. Just overhauled. The price is $375. R. ELLSWORTH, 25141.

FOR SALE—NEARLY NEW 1916 CHANDLER touring car in perfect condition. Private car. A bargain. Can be seen at 1001 S. 6TH ST., Ramona Park, Alhambra. Telephone Alhambra 622 or address F, box 439, TIMES SPRING ST. BRANCH.

STEARNS-KNIGHT, 4-CYLINDER, 4-PASSENGER Chummy roadster. A high-grade small car, fully equipped and guaranteed.
STEARNS AGENCY,
1160 S. Figueroa st.

FORD, 1917 ROADSTER, LIKE BRAND NEW, perfect condition, shock absorbers, speedometer, lock, etc., good tires, worth considering. Must sell, can extend liberal terms. Vermont 4332. 4623 S. VERMONT.

$450 BUYS AN ELECTRIC BROUGHAM, BRAND new car—1917 model—Cord tires—White cord trimmings. Give away price, $450, terms.
STEARNS AGENCY,
1160 S. Figueroa st.

FOLLOWING CARS HAVE BEEN LEFT WITH us to exchange for clear real estate, trust deeds and mortgages: Packard, Hudson, Mercer, McFarlan 6, Cadillac, Cole, National, etc. See MR. PRATT, with JOHN T. DYE, 524 W. Pico st.

FOR SALE—LIMOUSINE.
Eight-cylinder Stearns, 1917 model, an exceptional high-class proposition at the right price.
STEARNS AGENCY,
1160 Figueroa.

OAKLAND SENSIBLE SIX SEDAN, HUPSON Super-Six phaeton. Will sell on reasonable terms or rent without driver, 1 to 3 months. JEFFERSON WALBRIDGE, Hudson agent, Central Garage, Whittier. Phone 7.

FOR SALE—PACKARD SACRIFICE, $385, 4-cylinder, 7-passenger, 48 H.P., motor A1 condition. Fine for truck, stage or delivery. Would sell motor or chassis separate. HOME 567180.

$300—BEAUTIFUL LATE APPERSON, 5-PASSENger, newly painted chocolate color, $300 extra equipments; car guaranteed perfect, Wisconsin motor, worth $1000 now. A sacrifice. Owner, 60247.

BUICK, VERY LATE 1917 ROADSTER, LIKE new throughout. You must see this beautiful little car to appreciate its value. Terms.
524 WEST PICO ST.

FOR SALE—PIERCE ARROW, GOOD AS NEW, late model, used by private family only. Very cheap if sold immediately. NICHOLS, 661 S. Spring st. 60478, Main 278.

FOR 30 DAYS, $57.50 FOR A FORD DELIVERY body, made to order, with cab—a $100 job. 1450 CENTRAL AVE.

FOR SALE—VELIE, 6-CYLINDER ROADSTER, late 1917 Model, A1 condition. Phone SOUTH 5235.

DODGES, ROADSTERS AND TOURING, LATE models, fine condition throughout. Terms.
524 WEST PICO ST.

1918 PREMIER 6, 7-PASSENGER, ELECTRIC gear shift, practically new. Cost $2550; sacrifice for $1650. J. SAYWELL, 1535 American, Long Beach. Home 1177.

FOR SALE—LATE MODEL WILLYS-KNIGHT perfect condition. Three new tires, new battery. Call 52587 or 54611.

I WILL SACRIFICE MY HUDSON SUPER-SIX, nearly new, in excellent condition; must leave town this week. Call MAIN 2508.

FOR SALE — OR EXCHANGE—5-PASSENGER Stutz, fully equipped, good condition. PHONE 54850.

OVERLAND 1916 75 ROADSTER, A NEW CAR with a used-car price. Terms.
524 WEST PICO ST.

FOR SALE—FORD CONTRACT, DELIVERY ... Call ...

FOR SALE—DELIVERY BED FOR ... Ford roadster; new. 2925 SIXTH AVE.

## THINGS ON WHEELS—
All Sorts.

Automobiles for Sale.

J. W. LEAVITT & COMPANY.
USED CAR DEPT.
1212 S. OLIVE ST.
Guaranteed used cars sold on easy Payments.

OLDSMOBILE ROADSTER, 4-cylinder, overhauled, repainted, in fine condition ..........$750

OLDSMOBILE ROADSTER, 8-cylinder, flexible motor, car in fine condition ..........$790

OLDSMOBILE ROADSTER, 4-cylinder, 5-pass., repainted and overhauled ..........$750

OLDSMOBILE ROADSTER, 4-cylinder, repainted and overhauled, wire wheels ..........$775

OLDSMOBILE, 8-cylinder, 5-pass., excellent condition ..........$790

OLDSMOBILE, 8-cylinder, 7-pass., looks like new ..........$750

OLDSMOBILE, 8-cylinder, 7-pass., white wire wheels, repainted and overhauled ..........$1300

CADILLAC, 8-cylinder, seat covers, bumper, paint very fine shape ..........$1450

1916 CHEVROLET, overhauled, repainted..$450

1916 CHEVROLET, touring car, overhauled and repainted ..........$475

1917 CHEVROLET, overhauled, repainted..$500

FORD, touring car, good condition..........$225

DODGE ROADSTER, complete equipment, slightly used ..........$800

STUDEBAKER, 5-pass., roadster, overhauled and repainted ..........$450

STUDEBAKER, 5-pass., fine mechanical shape, new paint ..........$550

BUICK, 6-cylinder, fine condition, repainted and overhauled ..........$675

JORDAN, 7-pass., touring car; wire wheels, repainted and in fine condition..........$975

1916 5-pass. OVERLAND, excellent condition, paint in good shape ..........$500

CHALMERS touring car, good for heavy work ..........$400

J. W. LEAVITT & COMPANY,
1212 S. Olive st.

DON LEE—
THIS WEEK'S SPECIALS.

| | | | |
|---|---|---|---|
| Mercer | .......... | 22-72.......... | $2000 |
| Mercer | .......... | 1915.......... | $1100 |
| Simplex | .......... | 1914.......... | $1000 |
| Buick | .......... | 1917.......... | $975 |
| Willys-Knight | .......... | 1916.......... | $950 |
| Overland | .......... | Model 90.......... | $500 |
| Overland | .......... | 1913.......... | $285 |

Time payments.
DON LEE—RE-NEW-ED CAR DEPT.,
60320. 1218 S. Main st. Main 8763.

W. F. PIPHER & CO.,
937-939 S. Main.
A1686. Main 490.
Positively the oldest established used car dealers on the Pacific Coast.
SEVERAL HIGH-GRADE USED CARS.
Special bargain prices to get action this week. Look them over before buying.
1917 King Eight, Victoria top, etc., like new.
1917 Oakland Light Six, touring and roadster.
1917 Paige Six light touring.
1917 Hupmobile roadster. New cord tires.
1917 Oldsmobile Light touring, extra good.
1917 Oldsmobile, model 43, 4-cyl.
1917 Dort light touring, snap.
1917 Studebaker Four, like new.
1915 Chalmers Master Six, like new.
1917, 1916, 1915, 1914 Fords, first-class order.
Maxwell, electric starter and lights, $275 today.
Chalmers "30" roadster, $250.
And many others.
W. F. PIPHER & CO.

GENUINE BARGAINS—
1916 Cadillac Touring.
1916 Chevrolet Roadster.
1916 Hupmobile Touring.
1916 Stutz Touring.
1916 Dodge Touring.
1916 Oldsmobile Touring.
THE GEO. W. SMITH CO., INC.,
962 South Grand ave. F1309.

FOR SALE—MY 5-PASSENGER BABY GRAND Chevrolet, tires in fine shape, 1 extra. This is a snap for $450; liberal terms.
We have the best 5-passenger automobile in Los Angeles, for $250; this car has dandy tires, electric lights and starter, etc., terms.
My late 1917 Chevrolet. This car is in fine condition, fine tires, 1 extra. If you are looking for a snappy Chevrolet, see this car. Price, $750, liberal terms. Phone MR. WINCHEL, Pico 1239; 60062. TROY MOTOR SALES CO., 1234 S. Flower st.

TOURISTS TOURISTS
The cheapest and most satisfactory way to see California is via FORD. We have several slightly used Fords in PERFECT shape at attractive prices. The BEST possible proposition as there will be little if any further depreciation. Cash or terms. Will buy back if you wish.
W. D. DUNHAM, 1250-60 W. 7th.
Authorized FORD AGENCY.

1916 STUTZ, 4-PASS. BULLDOG—
This car has been driven but little and is like new mechanically, very latest paint job, Copenhagen blue, dull finish, white enamel, wire wheels, entire white tire cover, plate glass curtain, cord tires, 1 extra; a very distinctive car for about half the price of a new one.
SECURITY MOTOR SALES CO.,
A5321. 1148-50 S. Olive st. Bdwy. 2602.

FOR SALE—
1916 METZ TOURING.
One of those 25 miles to the gallon kind. Bosch magneto, Gray & Davis starting and lighting system, Master carburetor, paint, top and tires same as new. New extra tire, spot light, etc. Quick sale. Price $350.
951 S. FLOWER ST.

1915 MITCHELL—$575.
You cannot beat this car for value. 7-passenger touring, newly painted a dark blue, mechanical condition is guaranteed to be right, good tires and top is perfect.
R. ELLSWORTH, 25141.

1915 WINTON SIX-FORTY-EIGHT—
Touring, new top, plate glass, repainted, a pearl gray, and a beautiful job, too, the best in town; runs like a Swiss watch. It is absolutely good as new. Cost over $4000, and I'll take less than half for it. It's a snap, cash or terms. KENNETH D. WISE, 905 S. Broadway.

FORDS—
FORDS. FORDS.
All models—Easy payments.
Complete stock of genuine parts.
Expert repairing by competent mechanic.
MORGAN & McMENAMY, 1424 S. Main st.

GOOD BARGAINS. FAIR PRICES.
OAKLAND COUPE, VERY CHEAP.
1914 PACKARD, 7-PASS.
1917 MARION HANDLEY 6-60 TOURING.
LIBERAL TERMS. A8910. GUARANTEED.
THE QUALITY SHOP, 118 W. PICO ST.

FOR SALE — STEARNS KNIGHT 4-CYLINDER touring, slightly used, but guaranteed as new car; best value to be had in the market.
STEARNS AGENCY,
1160 Figueroa.

LITTLE BUICK 6.
Absolutely in A1 condition throughout; finish, tire and motor perfect. 65445.

HUPMOBILE, VERY LATEST MODEL, WIRE wheels, cord tires, special top. Step in and look this over.
524 WEST PICO ST.

FORD, 1916 TOURING, 5 OF THIS MODEL, ALL overhauled and protected by written guarantee, for 3 months. Easy terms, good tires. SHRADER'S, 1224 S. Main.

1917 SCRIPPS-BOOTH ROADSTER, IN FINE condition, run 5000 miles; had best of care; private party; paint, tires, upholstery like new. Miller carburetor. 57892.

1918—1917—1916—1914 FORD CHASSIS.
ALL GOOD BUYS.
W. D. DUNHAM, 1250-60 W. 7th.
Authorized FORD AGENCY.

BRAND NEW 1918 COLE EIGHT, FOUR-PASSENger roadster; three hundred dollars off new price. This is a genuine snap. Apply 1055 S. OLIVE ST.

SLIGHTLY USED—
1917 FORD TOURING.
A1 shape—Liberal discount.
W. D. DUNHAM FORD AGENCY, 1250 W. 7th.

FORD, 1916, COMPLETE SPECIAL $45 RADIAtor, speed., shocks, etc., very reasonable, cash or terms, new tires; guaranteed 3 months. SHRADER'S, 1224 S. Main.

1917 CHALMERS LIGHT 6 ROADSTER, NEARLY new, Kelly-Springfield tires, etc. Cost $1600, will sacrifice for $750, easy terms. F. W. GILMAN, 1040 S. Main.

FOR SALE—CHEAP, 1917 OVERLAND, 85-4, absolutely perfect condition, $650; worth much more. Come and see it. Must sell this week. 1401 OAK ST.

$50 DOWN WILL BUY A FORD TOURING OR roadster. We guarantee satisfaction. J. A. CRAWFORD, 1246-48 S. Flower.

FOR SALE—5-PASSENGER OVERLAND AUTOmobile, $175. 221 E. FIFTH. Main 7087. F6761.

FOR SALE—OLDSMOBILE 8, RUNS LIKE NEW, $700 for quick sale. Easy terms. F. B. LITTLE, Howard's Auto Co., ...

## THINGS ON WHEELS—
All Sorts.

Automobiles for Sale.

WEDNESDAY SPECIALS.

1918 Chandler touring car, same as new, really a bargain.

1917 Stearns-Knight Eight, New almost; this car is a bargain.

1917 Hupmobile roadster; if you're looking for light roadster, see this.

1917 Buick roadster, also a little six touring car; both a bargain; very easy payments.

1917 Dodge, 5-passenger, this we consider a bargain for someone; very low payments.

1917 Maxwell 5-passenger and a roadster.

1917 Paige Little Six and an Oakland Little Six touring car; see either of these.

1917 Chalmers 5-passenger, new tires, etc., very low monthly payments.

We also have a Chevrolet, Dort, Olds Little Four, Overland and Studebaker, all '17 models.

We have over 75 cars to pick from. Biggest assortment in the city; a real small payment down, balance easy. See us today. Service with all cars.
206-8-10 W. PICO ST., near Hill st.

FOR SALE—
If you are looking for a high-grade used car we have some wonderful bargains.

1916—CADILLAC LANDAULET LIMOUSINE..1916
1914 FORD ROAD, WITH LIGHT DEL. BODY 1914
1913......LOCOMOBILE, 5-PASS., 6-38......1913
1914......LOCOMOBILE, 4-PASS., 6-38......1914
1912......LOCOMOBILE, 7-PASS., 6-48......1912
1912....LOCOMOBILE LIMOUSINE, 6-48....1912
1912......THOMAS, 7-PASS., 6-40......1912

All these cars are in excellent mechanical condition, and you will consider any one of them after seeing them and learning how reasonable they can be purchased.
LOCOMOBILE CO. OF AMERICA,
Pico at Figueroa.
10872. Ask for O'Brien. Main 2388.

CADILLACS—CADILLACS—CADILLACS.

| | | |
|---|---|---|
| 1914 | ........7-PASSENGER.......... | $575 |
| 1913 | ........5-PASSENGER.......... | 450 |
| 1912 | ........5-PASSENGER.......... | 400 |
| 1912 | ........SPEEDSTER.......... | 300 |

Terms can be arranged.
DON LEE—RE-NEW-ED CAR DEPT.,
60320. 1218 S. Main st. Main 8763.

FOR SALE—
1917 STEARNS TOURING.
Equipped with the famous Silent Knight motor, lots of extras and is the same as new condition all throughout. Quick sale. Price $1150.
951 S. FLOWER ST.

1916 CADILLAC—$1500.
The best buy in a Cadillac 8 we have ever offered.
Owner just recently had car overhauled and repainted. Top has plate glass side and rear. Cord tires all around, two new.
Terms on part.
DON LEE—RE-NEW-ED CAR DEPT.,
60320. 1218 S. Main st. Main 8763.

SMITH BROS. USED CAR DEPT. AT 1056 S. Olive st., just at the corner of 11th.
Offer Today.
1917—Hudson Super-Six—1917,
at $1675, looks and runs the same as when new; it's equipped with new tires and is in the best possible mechanical condition throughout. Will sell on terms to responsible party.
SMITH BROS.
Used Car Dept., cor. 11th and Olive sts.

$100 PER MONTH.
THE FOLLOWING CARS:
1917 Olds Eight-cylinder, 5-passenger.
1916 Olds, 4-cylinder, 5-passenger.
1917 Olds, 8-cylinder, 7-passenger.
1916 Overland, 6-cylinder, 7-passenger.
S. F. SEAGER, Used Car Dept.,
1145 S. Main st.

FOR SALE—NATIONAL ROADSTER IN EXCELlent mechanical condition; plate glass in top; an exceptional buy.
STEARNS AGENCY,
1160 S. Figueroa st.

FOR SALE—
SHERIFF SALE.
5-passenger Jeffery touring car to be sold at Sheriff Sale at Natural Garage, 500 S. Flower st., Thursday, January 24, 1918, at 10 a.m.
Highest bidder for cash takes it.

S. F. SEAGER, USED CAR DEPT.,
1145 South Main.
1916 Locomobile, 6-cylinder ..........$400
1915 Chalmers ..........$250
1916 Studebaker truck ..........$400
1917 Ford touring ..........$300
1916 Cadillac ..........$800

STUDEBAKER.
Four-passenger.
A1 mechanically.
For quick sale, $140 cash, or best offer. LANE, 1014 W. 30th st. Come quick.

FOR SALE — OR TRADE—HIGH-GRADE 7-seater, new automobile, never been taken from freight warehouse, selling price $3000; will take up to $1500 in trade, smaller auto or lot. Phone F6096.

FOR SALE—
1917 MAXWELL ROADSTER.
Same as new all around, absolutely guaranteed. This car has only been driven a few thousand miles and hardly shows that amount of travel. Quick sale price, $475.
951 S. FLOWER ST.

FOR SALE — STEARNS-KNIGHT, 8-CYLINDER, 7-pass. touring, just newly painted and gone over mechanically, all good tires; a high-grade light car and every bit as good as new. Cash or terms.
STEARNS AGENCY,
1160 S. Figueroa st.

OVERLAND 6 ..... $600 ..... SIX-CYLINDER. 1916 model. This car has been overhauled and painted and is in A1 shape. We will sell you this car on time for $100 per month and take it back when you are through with it.
S. F. SEAGER, Used Car Dept.,
1145 S. Main st.

FOR SALE—CHEAP, 1917 OLDSMOBILE TOURing car, in first-class condition and fully equipped. Can be seen at 1518 SPRUCE ST., South Pasadena. Phone 351101.

LIKE NEW—
1917 FORD ROADSTER.
GUARANTEED PERFECT—LIBERAL DISCOUNT.
W. D. DUNHAM FORD AGENCY, 1250 W. 7th.

MAXWELL, 1916, FINE CONDITION, GOOD tires, $400; bargain. Phone 58781 before 8 a.m. and after 7 p.m. 1657 S. ALVARADO.

STEARNS-KNIGHT, 4-CYLINDER, 4-PASSENGER Chummy roadster; a high-grade car; fully equipped and guaranteed.
STEARNS AGENCY,
1160 S. Figueroa st.

COLE 8-CYLINDER, BEEN RUN 3000 MILES, cost $2200 two months ago, now can be sold for $1500. If you are in the market for a new car, come over to 1145 South Main st., to S. F. SEAGER'S USED CAR DEPT.

FORD, 1916 ROADSTER, WITH 1918 FENDERS, body and radiator; runs and looks like new car, and guaranteed as such. Easy terms.
MORAN & McMENAMY, 1424 S. Main.

WANT CARS TO SELL FOR OWNERS; SELLING 'em fast. Absolutely no charges of any kind if we fail to sell. PETERSON'S, 1224 S. Main.

WEDNESDAY SPECIALS
1916 Chandler 5-passenger, also a '15 in very good shape, for $625; bargain; easy terms. 206 W. PICO ST., near Hill st.

FOR SALE—7-PASSENGER 1917 CAR, FIRST-class condition. Owner going East. Best cash offer. 5427 S. VERMONT.

WANTED—1916 DODGE ROADSTER IN GOOD condition, will pay cash for bargain. Address Y, box 269, TIMES OFFICE.

FORD, 1915 ROADSTER, STARTER, ETC., IN perfect condition and fully guaranteed. $50 down, balance $25 per month.
MORAN & McMENAMY, 1424 S. Main.

FOR SALE—LATEST MODEL 1917 BUICK, LIKE NEW. TERMS TO SUIT. CALL MRS. COPP, HOLLYWOOD 1158 OR 60009.

BE AN EARLY BIRD—
Telephone your Sunday ads to The Times Friday or early Saturday. PICO 780. 10391.

FORD, BRAND NEW 1918 MODEL, NEVER been run; immediate delivery; no bonus asked. VERMONT 665.

FORD, 1917, ROADSTER, USED LITTLE, A bargain, easy terms; guaranteed 3 months. SHRADER'S, 1224 S. Main.

FORD, 1917 TOURING; SPEEDOMETER, SPOTlight, etc.; guaranteed.
MORAN & McMENAMY, 1424 S. Main.

1917 FORD TOURING CAR, HASSLER SHOCK absorbers, excellent rubber, looks like new, $325. F. W. GILMAN, 1040 S. Main.

5-PASSENGER 1917 MAXWELL, IN FINE CONdition, good tires, will sell at $525 and make terms. VERMONT 3607.

FORD TOURING, 1916, IN PERFECT RUNNING condition and guaranteed 3 months. Easy terms.
MORAN & McMENAMY, 1424 S. Main.

1917 HUP 7-PASSENGER. THIS CAR IS JUST like new, being very slightly used, will sell at bargain, terms to responsible party. 73608.

1913 FORD TOURING CAR, RUNS FINE, $200, $50 down. 3906 E. 1ST. Boyle 3322.

FORD CHASSIS, EXTENDED THREE FEET, SUITable for bulky delivery. 1914 S. MAIN.

FORD ROADSTER, ELECTRIC STARTER, EVERY extra, snap for some one. 1000 WEST PICO.

BATTERIES REINSULATED, $5 UP. ELECTRICAL SHOP, 5407 S. Vermont ave. Vermont 5506.

1914 OVERLAND, BUICK, ASHLEY, VERMONT 5506. 5407 VERMONT AVE.

FOR SALE—FORD TOURING, 1917, USED 8 months; will sacrifice. Call F8026.

FORDS—3 1917 TOURINGS, 1 1917 ROADSTER, 2 1916 roadsters. All like new. 925 S. SPRING.

FORD TOURING CAR, DANDY BUY. $200, 1914 S. MAIN.

$300, $75 DOWN, BALANCE EASY, HUPMOBILE touring. 3906 E. FIRST. Boyle 3322.

FORD SPEEDSTERS, DIFFERENT STYLES AND prices, all guaranteed 3 months. Easy terms, good tires. SHRADER'S—1224 S. Main.

FOR SALE—1916 DODGE TOURING, NEW PANTasote top, new tires, fine condition, sacrifice. 51374.

1916 FORD TOURING, NEW PAINT, CUSHIONS and shocks; guaranteed perfect, easy terms. J. A. CRAWFORD, 1246-48 S. Flower.

## THINGS ON WHEELS—
All Sorts.

Automobiles for Sale.

FOR SALE—AUCTION, MAXWELL 1915, 5-PASsenger, first-class condition, with extras, at auction today, 12 o'clock, 2209 S. GRAND AVE.

FOR SALE—1915 FORD TOURING, $185. COME early. 1914 S. MAIN.

FOR SALE—FORD 1916 ROADSTER, $250. 2307 CENTRAL AVE., at barber shop.

SELF STARTING, 5-PASSENGER STUDEBAKER, price $375. No agents. Call GARVANZA 1208.

Automobiles for Exchange.

FOR SALE—OR EXCHANGE—3-TON AUTO TRUCK or will make trailer, build body to suit, will give terms. We buy, sell and exchange everything in the line of iron. CALIFORNIA IRON & METAL CO., 327 E. 8th st.

WANTED—TO EXCHANGE BUICK TRUCK FOR Ford touring car. BOZZANI GARAGE, 617 N. Broadway.

LOT IN HUNTINGTON PARK, WILL TAKE FORD car part payment. MRS. STRIEFF, 300 S. Marengo ave., Pasadena.

Automobiles Wanted.

AUTO LOANS AND ASSISTANCE—
Your auto payments, if too high or behind, or you wish to sell, exchange, transfer or buy, and the terms don't suit. C. WILL RISDEN, 1115 S. Olive. Tel. 60737 or Main 5647.

WANTED—PIERCE ARROW (38) CHASSIS, OR one suitable for Pierce engine; full description and lowest terms for cash. Address F, box 468, TIMES SPRING ST. BRANCH.

WANTED — LATE MODEL TOURING CAR, Dodge, Buick or Overland preferred. See Mr. Cadman at SMITH BROS., corner 11th and Olive.

WANTED — LIGHT CARS FOR SPOT CASH, OLD or late models; cash waiting; bring your snaps. PETERSON'S, 1224 S. Main.

WANTED—THE BEST FORD ROADSTER OR touring car $250 will buy, private party. Address Y, box 271, TIMES OFFICE.

WANTED—1917 OR 1918 TOURING CAR, PREFER Buick, King, Oldsmobile or Chandler; pay cash; am no dealer. 209 GRANT BLDG.

WE PAY SPOT CASH FOR YOUR CAR. WE NEED cars badly. Largest dealers in the city. 206 W. PICO ST.

WANTED—LIGHT TOURING CAR ON EASY terms, or $25 down, $25 per month. Limit $250, no Ford. Phone VERMONT 1830.

WANTED—TO BUY OR RENT FOR THREE months, a touring car, must be in good condition. F, box 422, TIMES SPRING ST. BRANCH.

WANTED—LATE MODEL PACKARD, CHANDLER or Reo, have clear lot, Studebaker 30, and cash. 356 W. 47TH ST. Vermont 1150.

WANTED—SECOND-HAND RACEY ROADSTER, cut down body, that will fit a Studebaker 30, 1912 model. P. O. BOX 136, Balboa, Calif.

WANTED—TO BUY A LIGHT 6 BUICK, 1917 roadster. Will give $850 spot cash. No junk. Want a real car. PHONE 70061.

WANTED—TO BUY FROM OWNER, FORD FOR cash. No junk. Phone mornings. SOUTH 405.

WANTED—FORD IN GOOD SHAPE FOR CASH. Call week days, 27TH ST. AND SANTA FE R.R.

WANT 1917 OR 1918 FORD FOR CASH. ANGLIN, 1260 W. 7th. Wilshire 687; 52208.

WANTED—LATE MODEL FORD, WILL PAY highest price. 244 W. WASHINGTON.

WANTED—FORD OR CAR WITH SELF-STARTER, any condition, bargain only. VERMONT 5281.

WANTED—FORDS; GOOD PRICES. ADDRESS 2307 CENTRAL AVE., at barber shop.

WANTED—OLD AUTOMOBILES, ANY CONDITION. Highest cash prices. 22687—SOUTH 3749.

WANTED—I BUY AUTOS IN ANY CONDITION, running or wrecked. Phones 54096, Bo. 1313.

WILL BUY FOR CASH.
Ford, Maxwell, Dodge or Buick. 909 S. OLIVE.

WANTED—BUICK, DODGE, HUP OR SIMILAR car. Spot cash. 60468, M. 7874, Apt. 308.

WANTED—TO BUY AUTOMOBILES IN ANY CONdition; highest cash prices paid. BOYLE 4061.

Automobile Trucks.

MOTOR TRUCK BARGAIN—
Used 1-ton International motor truck, in service only 8 months. Guaranteed by manufacturers. The chance to get a high-grade truck cheap. Failure in payments on part of owner who was drafted necessitates us to sacrifice this truck. Call at our branch house and see for yourself.
INTERNATIONAL HARVESTER COMPANY
OF AMERICA.
821 South Alameda St.

FOR SALE—
BARGAINS.
USED CARS AND TRUCKS, ALL CAPACITIES. RUBBER TIRED TRAILERS, ALL CAPACITIES.
WHITE AUTO CO.,
F6838. 1017 N. ALAMEDA ST. MAIN 3366.

FOR SALE—VIM TRUCK, BUT SLIGHTLY USED; in perfect shape mechanically and in every way; equipped with large Goodyear cord tires, all in perfect condition; has flat stake body and driver's cab; best suited for all kinds of hauling; owner had to purchase another truck of much larger carrying capacity, only reason for selling. Call for Mr. BEN PALMER, 2131 S. Figueroa st., for inspection and demonstration.

IT WILL CARRY THE LOAD—
It is a genuine bargain, gentlemen.
1916 ¾-TON G.M.C. TRUCK
$900 .......... TERMS
In first-class condition, and has good rubber and a new paint job.
25097. LUQUEER. South 930.

FOR SALE—WE CARRY FULL LINE OF TRAILers from ½ to 5-ton capacity; Timken bearings and solid rubber tires; terms if desired; building auto bodies suitable for all requirements; repairing and painting. WEBER AUTO & WAGON WORKS, 686 San Fernando, now 688 N. Spring.

KLEIBER TRUCKS.
1, 1½, 2, 2½, 3½, 5-TON.
An exceptionally well built truck for heavy work. 1933-40 S. MAIN ST.

FOR SALE—OR RENT—TRAILERS ALL KINDS, new & second-hand, 2 or 4 wheels, all kinds truck parts, motors, transmissions, steering posts, chains, second-hand truck tires, etc. PIKE AUTO WORKS, 817 Central ave.

TRUCK ATTACHMENTS—
We convert any make of car into trucks, chain or shaft drive. WEBER AUTO & WAGON WORKS, 686 San Fernando, now 688 N. Spring.

FOR SALE—4-TON MORELAND TRUCK WITH rack bed and seats, perfect condition, at a bargain. Apply 622 S. MAIN ST.

BUICK TON TRUCK CHASSIS, IN A-1 CONDItion, good tires, $400; terms if desired. Phone VERMONT 3607.

For Hire—Automobiles.

SMITH BROS.' USED CAR DEPT., 1056 SOUTH Olive st., at the corner of 11th st., have the following high-grade cars to offer for rent by the month:
6-38 Packard limousine, like new.
6-48 Peerless, like new.
Model 56 Peerless Eight, like new.
For further information, see MR. CADMAN, Phones Home 60683, West 54.

$100 PER MONTH
THE FOLLOWING CARS:
1917 Olds 8-cylinder, 5-passenger.
1916 Olds, 4-cylinder, 5-passenger.
1917 Olds, 8-cylinder, 7-passenger.
1916 Overland, 6-cylinder, 7-passenger.
S. F. SEAGER, Used Car Dept.,
1145 South Main st.

FOR HIRE—
CARS TO RENT.
WITHOUT DRIVERS.
We have Reos, Studebakers, Oaklands, Buicks, Dodges, Fords and other cars to rent to responsible parties by the hour, day, week or month. STILLWELL CAR AND SUPPLY CO., 944 S. Grand. Phone 60297. Broadway 237.

$1.25, $1.50 HOUR UP, NEW AND ATTRACTIVE 5 and 7-passenger cars. Special Foothills to Redlands, Riverside trips. HARRISON C. PRICE AUTO SERVICE. 25208. West 6028 or 61362. Bdwy. 2003.

FOR HIRE—BY HOUR, DAY, WEEK OR MONTH, latest model 7-passenger Moline-Knight, wire wheels, cord tires, good driver. HEMING GARAGE, 54650.

CHEAPEST AND MOST SATISFACTORY WAY TO rent. Buy a Ford, use, then sell for about what it cost. Get our proposition. W. D. DUNHAM FORD AGENCY, 1250 W. 7th. Wil. 687; 52208.

FOR RENT—NEW 7-PASSENGER AUTOMOBILE with Japanese chauffeur by the day, week or month. Rates very cheap. Call KAWA, 319 Jackson st., city. Tel. F6075.

LATE MODEL TOURING CARS, $1.25 PER HOUR. GEORGE'S AUTO LIVERY,
55512. WILSHIRE 2968.

CLASSY NEW CARS WITH COMPETENT DRIVers, $1.25 per hour. MAC'S AUTO SERVICE, 2972½ W. Pico. Phone 74179. West 4696.

TO LET—NEW STUDEBAKER SIX BY WEEK OR month, without driver. Rent reasonable. STEDDOM, 301 Title Guarantee Bldg. 15982.

$1.25 PER HOUR, NEW MODEL BUICK SIX, 5-passenger, competent, careful driver. Phone LARGENT, 590652.

$1.00 UP PER HOUR, NEW BUICK SIX, SAN Diego, Santa Barbara, Riverside, anywhere, any time. 12723, MAIN 2223.

NEW 5 OR 7-PASSENGER CAR BY HOUR OR day, careful, courteous driver. 31216.

EASY RIDING, 6-CYL. CAR, CAREFUL DRIVER, 4-pass. $1; 6-pass., $1.50. SOUTH 6677-W.

DODGE AND BABY GRAND, CAREFUL DRIVER, 75c hour up. SOUTH 527.

$1.25 PER HOUR, CLASSY 5-PASS. BUICK, CAREfully driven. Owner 59069. WIL. 2168.

$1 PER HOUR, BABY GRAND CHEVROLET, owner drives car. VERMONT 444.

FORDS FOR HIRE IN A-1 CONDITION, WITHout driver. 909½ S. SPRING. A1109.

FORDS—1918 ROADSTERS AND TOURING, WITHout driver. Wilshire, Main 1462. 828 S. Spring.

$1.25 HOUR UP, 8-CYLINDER OLDSMOBILE; careful driver. 21591. FRANK'S AUTO SERVICE.

FORDS FOR RENT WITH OR WITHOUT DRIVers; new cars. WILSHIRE 925.

NEW 1918 BUICK 6, $1.25 PER HOUR, OWNER driving. Phone 72061. WILSHIRE 2534.

1918 FORD FOR RENT—HOUR, DAY, WEEK. Drive yourself. Days 22217. Nights, Sun. M.3278.

## THINGS ON WHEELS—
All Sorts.

Automobile Accessories.

WE HAVE JUST WRECKED THE FOLLOWING cars: Halladay, St. Louis, Reo, Peerless, E.M.F., Flanders 20, Warren-Detroit and have parts for any make of car; several rebuilt of various sizes in A-1 shape; also complete line of Bosch magnetos; charging and lighting generator, with complete attachment for Ford car, only used one month; mail orders promptly attended to. C. F. VAUGHN, N. Broadway Auto Wreckers, 761 N. Broadway. Broadway 2438.

AUCTION TODAY, 10 A.M., 1414 E. 36TH ST. Furnishings of 5-room house; groceries, cardboiler, 10 and 50-gallon gasoline tanks; 2 Schebler carburetors; 2 Michelin tubes; new motorcycle tire; 50 new gas savers; new springs; top cover; many other accessories, and repairs; small amounts of paints, lumber, hinges, nails, wood, boxes and other articles too numerous to mention. A. L. MOXLEY, Auctioneer, South 4036.

FOR SALE—TWO-CYLINDER MAXWELL FRONT axle, wheels, springs, tires, tubes, $6; 17 radiator, $4; steering gear, $3; spark coils, $2.50; Splitdorf magneto, $4. Call evenings. Bdwy. 6357. 1215 SAN JULIAN ST.

FOR SALE—TWO SETS OF WHEELS WITH AXLE suitable for trailer, solid rubber tires, can haul about ton. $10. South 2411W. H. JENKINS.

WANTED—4-WHEEL TRAILER, MUST BE bargain for cash in good condition. BOX 27, Redondo.

Automobile Repairing and Painting.

FIX YOUR CAR..........50c PER HOUR.
Guaranteed auto repairing of every description; machine work, welding, ignition. Try us. Towing free. N. A. E., 907 S. Figueroa. Phone 65401.

WE REPAIR ALL MAKES OF CARS—
SECURITY MOTOR SALES CO.
1148-50 S. Olive street.

Automobile Tires.

NEW TIRES, 32x4, 34x4, 35x4, 34x4½, 35x4½, 36x4½, 37x4½, 35x5, 37x5. Private party, sacrifice half price. 162 W. 37TH ST.

Bicycles.

FOR SALE—WHEELS WITH GOOD SEAT AND rack, $7. 916 S. CARONDELET.

FOR SALE—GIRL'S BICYCLE IN GOOD ORDER, $10. 2214 3RD AVE. Phone 75047.

Garages and Auto Storage.

DEAD STORAGE FOR AUTOS, FORDS OR OTHER small cars, $3 per month. Larger cars, $4 per month; lowest prices for live or dead storage. 10TH ST. GARAGE, 414 W. 10th st., between Olive st. and Grand ave. Phone F6623.

TO LEASE — WANT TENANT. OWNER WILL build garage, corner lot, Hollywood district, on secured lease. FOWLER, 10026—Pico 2250.

Motorcycles.

FOR SALE—8-H.P. POPE-HARTFORD MOTORcycle, in good repair, cheap for cash. See H. T. ALEXANDER, with EDWARD D. SILENT, 738 S. Hill st.

FOR SALE—1915 THOR, WITH OR WITHOUT side car. Phone Tuesday or Wednesday, from 6 to 10 p.m. L. A. 55554.

TWIN 11 HARLEY, $65; REBORED NEW PIStons, kick starter. Take single in. 53980.

FOR SALE—MOTORCYCLE WITH SIDE CAR, complete or separate. 349 W. 65TH ST.

## FOR SALE, EXCHANGE, WANTED
Agricultural Implements and Vehicles.

IMPLEMENTS AND RANCH SUPPLIES, SAMPLES and slightly used. Four floors. Large stock. Liberal credit. Save 50 per cent. on some. No branches.
ARNOTT & COMPANY, INC.
The Yellow Front. Established in 1892.
112-118 S. Los Angeles st.

FOR SALE—WHY BUY NEW? SAVE YOU HALF on used ranch tools, windmills, tanks, pumps, pipes, cylinder rods, sundries. DEMMITT, 120 North Main.

SCOTT, 135 S. LOS ANGELES ST., PAYS CASH for pumps, engines and all kinds of farm machinery. Phone MAIN 3526 and buyer will call.

ALL KINDS OF SECOND-HAND FARM MACHINery for sale at SCOTT'S PLACE, 135 S. L. A.

## LIVE STOCK—
For Sale, Exchange, Wanted.
Horses, Mules, Cattle, Etc.

WANTED—WAR HORSES—
Wanted—To buy some U. S. cavalry horses, 15 hands to 15¾, ages from 5 to 10 years; must be in good condition; weight from 1000 to 1100 lbs. No mares, grays or roans. Must be solid colors. Call at 1420 SAN PEDRO ST. Phone Home 24597.
MOORE BROS.

FOR SALE—6-YEAR-OLD HORSE, GOOD TRAVeler, gentle, ride or drive, will exchange for small diamond or jewelry. Address TIMES OFFICE, Monrovia, Cal.

WANTED—WE PAY CASH FOR HOGS, ANY NUMber and kind considered. DUBBIN & FORBES. Broadway 4170. 720 San Fernando Bldg., Los Angeles.

FOR SALE—STOCK BUYERS, ATTENTION: CATtle for immediate delivery, feeders and yearlings. Address T, box 197, TIMES OFFICE.

FOR SALE—COW, HALF HOLSTEIN AND HALF Jersey, giving 1¾ gals. milk; call upper reservoir in FRANKLIN CANYON, near Beverly Hotel.

FOR SALE—BEAUTIFUL 14 MONTHS' OLD JERsey heifer, $30. TRUITT, 415 9th st., Glendale. Home Phone BLACK 62.

WANTED—LITTLE PIGS; WILL BUY FEW LITters at right price, will call. Address R.F.D. 1, Box 173, REDONDO BEACH.

FOR SALE—FINE REGISTERED DUROC GILTS and boars, all ages. C. B. WALTERS, Bellflower, Cal.

WANTED—I PAY HIGHEST PRICES FOR COWS, bulls, calves. PICARD. 1706 Maple ave. S. 3172.

WANTED—BEEF COWS, FRESH COWS, CALVES, hogs. S. 15162. HANNON BROS. 1055 E. 56th.

## POULTRY—POULTRY SUPPLIES
For Sale, Exchange, Wanted.

FOR SALE—EARLY CHIX MAKE HARDY LAYers. We guarantee safe arrival of White Leghorn baby chix from heavy laying Hogenized stock. Write for prices, etc. THE PIONEER HATCHERY, Petaluma, Cal.

WANTED—POULTRY OF ALL KINDS, HIGHEST prices paid and call for them anywhere. LOS ANGELES POULTRY EXCHANGE, 3212 Central ave. Phone South 5548.

WANTED—HIGHEST MARKET PRICES PAID FOR poultry of all kinds. Will call. F. Garcia. SO. CAL. POULTRY EX., 633-4 Central ave. Broadway 729.

WANTED—DELAYS ARE COSTLY—
Telephone your Sunday ads to The Times Friday or early Saturday. PICO 780. 10391.

FOR SALE—WHITE ORPINGTON HENS AND 3 roosters. 926 W. 84TH ST. Vermont 1542.

WANTED—PULLETS, HENS, RABBITS, PIGEONS. Vernon Poultry Co., 4825 S. Vermont. 24619.

Rabbits, Hares, Etc.

FOR SALE—NEW AVE. RABBIT FARM, FLEMish bucks and does, and all kinds of rabbits. Covina car to Gaston Station. SAXTON AND NEW AVE.

WANTED—NEW ZEALAND RABBITS, WILL PAY 25c per pound, also guinea pigs, breeders, $2.50 per doz. Address Y, box 170, TIMES OFFICE.

Cats.

AT SERVICE, DICK WHITTINGTON, SILVER PERsian cat, winner at best cat in A.C.A. show, cobby type, green eyes. MRS. ASH, Silverlan Kennels, 1727 Wampum st., Santa Ana.

Dogs and Dogs at Stud.

THE DOG SHOP—
CLASSY, GUARANTEED HEALTHY DOGS.
THE EXCLUSIVE DOGGERY.
202 W. NINTH ST. BDWY. ...

FOR SALE—BOSTON BULL PUPS, BEST BREED and well marked; no fancy price. 815 W. 23RD, rear.

## MANICURING—CHIROPODY—
Facial, Scalp Treatment, Hairdressing.

MANICURING, FACIAL AND SCALP MASSAGE. Hours 10-6; Sundays 12-3; or by appointment. Phone 10941. FAY BLDG., Third and Hill, office 309.

MISS KELLY, NU-FOOT MASSAGE, FOR TIRED, aching and swollen feet. Also try a facial rest treatment. Office 413 WASHINGTON BLDG., 311½ S. Spring. Open Sundays. Hours, 10-6.

NEWLY OPENED SPANISH TOILET PARLOR. Hours 10 to 6. Closed Sundays. 433 MERCHANTS TRUST BLDG.

MISS JOHNSON, FACE AND SCALP TREATments. Hours 10 a.m. to 6 p.m. 207 S. BROADWAY, Room 217.

NEWLY OPENED TOILET PARLORS, HOURS 10-6; closed Sundays. 424 S. BROADWAY, Suite 412.

MME. HIBBARD, ELECTRICAL FACIAL SWEATS, shampooing, massage. 1155 S. GRAND AVE., near 12th.

OLIVE CLARK, SCIENTIFIC FACIAL, SCALP treatments. Hours 10 to 6. Open Sundays. 613 FAY BLDG., 3rd and Hill.

LILLIAN BURTON AND EDITH DE VERNE, first-class manicuring. FERGUSON BLDG., Third and Hill, office 209.

CHIROPODIST, 405 S. HILL ST., ROOM 305, Broadway 4479. Evenings by appointment.

MISS E. BENNETT, FACIAL MASSAGE, 321½ S. SPRING ST., Room 4. Open Sundays.

SENORITA J. MENDEZ, FIRST-CLASS MANICURist, facial and scalp. 321½ W. 4TH ST.

FACIAL MASSAGE AND SCALP TREATMENTS. For appointment call MISS BLAZER ...

MISS D. ALLEN, SCALP TREATMENTS AND massage. 209 W. 9TH ST.

SCALP, FACIAL, MASSAGE, HOURS 11-9. 324 S. SPRING ST., Room 406 Germain Bldg.

MASSAGE, FACIAL, SCALP TREATMENTS. 320 S. SPRING ST., Room 15. Open Sundays.

MASSAGE, FACIAL AND SCALP TREATMENT. 715 S. EIGHTH ST.

CHIROPODIST, 405 S. HILL ST., ROOM 305. Broadway 4479. Evenings by appointment.

AGNES BALL, MANICURIST, 314 EXCHANGE Bldg. Hours 11-8; Sunday, 11-6.

## MUSICAL INSTRUCTION—

HOLMES-GIBSON STUDIO, 711 MAJESTIC THEater Bldg. Phone A9197. Mandolin, banjo, guitar, Hawaiian instruments taught. GIBSON instruments, easy payments; old instruments taken in exchange.

VOICE CULTURE, ARTIST TEACHER, TRIAL free, terms moderate, results guaranteed ...

MRS. F. PHILLIPS, TEACHER OF ARTISTIC piano playing and voice placement. 71637.

## LOST, FOUND, STRAYED—
And Stolen.

LOST—IN KINEMA THEATER, FRIDAY EVENing, 18th, a brown velvet bag with gold monogram, F. S. B. Containing money, eye glasses and three rings. Finder communicate with CHARLES STERN & SONS, 619 I. N. Van Nuys Bldg. No questions asked. $50 reward.

LOST—AT DEL MAR, SUNDAY, JAN. 20, BIG bull dog, white with brown spots; one brown ear; white head, tail and ... Notify MAJOR STEWART EDWARD WHITE, ... F. A., Camp Kearny. Reward.

LOST—A CIRCULAR BROOCH, LARGE ... stone with a gold star inlaid, small diamond in center of star. Finder please notify MRS. GLADYS THOMAS, and receive reward. ... Bushnell ave., Alhambra, Cal.

LOST—SUITABLE REWARD FOR BLACK AND tan Airedale dog, lost January 8, near Oak... house, on the State Highway; wore collar and chain, answers to name of "Bob." MAIN ... Station 96, after 5 p.m. BDWY. 3527.

STOLEN—JAN. 18 IN LOS ANGELES, HUDSON 1918 touring car, engine No. 39269, car No. ... license No. 940884. Notify AUTO CLUB OF SOUTHERN CALIFORNIA. Main 4466; ... Night Phone 74264. Reward.

LOST—LADY'S BLACK SILK BAG ON OCEAN ave., Santa Monica, Sunday night. Cards with owner's name. Liberal reward. MRS. THOMAS MARTIN BRODERICK, 815 Manhattan Place. Phone 73820.

LOST—FRIDAY, JANUARY 18, LADY'S GOLD wrist watch, enameled initials A. C. ... with gold bracelet attached. Return to HARRY E. CALLANDER, 640 S. Hill st., and receive suitable reward.

LOST—PARTY PICKING UP SUIT CASE WITH Imperial and Vera Cruz Hotel stickers on it by mistake at Southern Pacific Station Saturday morning between 8 and 9:30 please return to ... CENTRAL BLDG.

LOST — BETWEEN VENICE AND TOPANGA Canyon Drive, Sunday, between 8 and 9 p.m., 2 Alaskan sable furs fastened at neck piece. Reward, 505 W. WASHINGTON. Phone 20617.

LOST—LADY'S PURSE, BETWEEN SANTA MONICA and L. A., containing 2 bank books, keys and money, Saturday night. MAIN ... Reward.

LOST—BROWN PEKINESE, ANSWERS TO NAME Woo. Please return to 2079 W. ADAMS, or phone 72892. Reward.

FOUND—A SUM OF MONEY IN WESTLAKE district, will return to owner on proof. Address F, box 595, TIMES SPRING ST. BRANCH.

LOST—JEWELED EASTERN STAR PIN. FINDER please call MERCER DRUG STORE, 36th and Western ave. and receive $5 reward.

LOST — FUR COLLAR BROWN FITCH, QUITE large, can describe every detail; will give reward. Call 73092. 2551 12TH AVE.

LOST—OR STOLEN—MONDAY, COLLIE DOG, tailed one, male; answers to name of ... Return to 3122 STANFORD AVE. Reward.

LOST—BILL PURSE CONTAINING MONEY, Wells-Fargo checks and bank book. Return to 3295 VAN NESS AVE. Reward.

LOST—SATURDAY, SMALL GOLD WATCH, initials "E.M.W." with black cord. 814 ... SUNNYSIDE 52291. Reward.

LOST—COLLIE DOG, 7 MONTHS OLD, FEMALE; answers name Queen; white blaze on nose. Reward. PHONE F6612.

LOST—LADY'S WRIST WATCH, ON FIFTH OR Los Angeles sts. Liberal reward for return. Address P. O. box 267, STATION C, Los Angeles.

LOST—STEAMER ROD FROM AUTOMOBILE, BEtween Menlo and Adams and Arlington and Pico. Please CALL 25283.

LOST—LADY'S GOLD WRIST WATCH NEAR 7TH and Grand, Tuesday afternoon. Reward. ...

LOST—A BROWN FUR NECKPIECE, REWARD. 840 N. PICKETT ST.

FOUND—MALE POODLE DOG, PROVE OWNERship and pay expenses. 318 W. 47TH PLACE.

FOUND—SET RING AND PENDANT, 250 ... BLDG.

LOST—CANE WITH IVORY HEAD, FRIDAY. ... 2080 W. 29TH ST.

## MACHINERY—
And Mechanical Arts.

PIPE CASING PIPE

12,000 ft. 1¼-inch pipe, 12c ft.
10,000 ft. 2¼ and 2½-inch casing ...
20,000 ft. 2-inch riveted, No. 16 gauge ...
1,000 ft. 8-inch riveted, No. 14 gauge ...
1,000 ft. 10-inch riveted, No. 14 gauge ...
1,000 ft. 12-inch riveted, No. 14 gauge ...
1,000 ft. 5-8-inch casing ...

Many other sizes of new and second-hand pipe and casing to select from; all mail orders given prompt attention.
ADAMS PIPE WORKS.
F2917. 2052 BAY ST. HOWT. 1285.

FOR SALE—USED MACHINES, 20 WINDMILLS, 125 tanks, plows, harrows, ... mills, pumps, engines, piping ... cylinders, single double-acting ... guaranteed, for immediate ... chinery and Miscellaneous ... Call, write, office. DEMMITT COMPANY, opposite, 120 N. Main.

ONE 15-H.P. DIRECT CURRENT ... house motor; one 25-h.p. D.C. ... one 500-gallon tank; one ... 3-inch pipe, fittings ... all kinds of machinery ... CAL. IRON & METAL CO., 327 E. 8th st.

FOR SALE—GAS ENGINES, 1 TO 300 H.P. Belt, pipe, pumps, crushers, hoists, mining machinery ...
LLOYD,
F7088. 606-608 N. Main st. Bdwy. ...

ELECTRIC MOTORS—
AT ATTRACTIVE PRICES.
U. S. ELECTRICAL MFG. CO.,
429-31-37 E. Third st.
A2626. Bdwy. ...

WANTED—ELECTRIC SHADES AND SUPPLIES bought and sold. ... WHITING-MEAD COMMERCIAL CO., 9th and Maple ave.

FOR SALE—1000 FT. NEW BAND SAW BLADES 2-3 to 2 inches wide at reasonable prices ... WHITING-MEAD COMMERCIAL CO., 9th and Maple ...

MACHINERY OF EVERY DESCRIPTION BOUGHT and sold. BUTTRESS & McCLELLAN, ... N. Los Angeles. Broadway ...

SCOTT, 135 S. LOS ANGELES ST., PAYS CASH for pumps, engines and all kinds of farm machinery. Phone MAIN 3526 and buyer will call.

FOR SALE—10,000 FEET OF 2-INCH STANDARD pipe, half price. Apply BUTTRESS & McCLELLAN, 303 N. Los Angeles st.

SEVERAL NEW AND SLIGHTLY-USED ENGINES. ARNOTT & CO., Implements, 112 South Los Angeles street.

FOR SALE—NO. 3 VERTICAL CENTRIFUGAL pump and 70-ft. frame, complete, J. C. PEARSON, Puente, Cal. Home phone Puente 8.

FOR SALE—300 FEET 11 5-8 I.D. AND 300 FEET 6 5-8 I.D. second-hand screwed well casing. W. C. LEAHY, 1002 Santa Fe ave. Main 8180.

ONE-TON DIFFERENTIAL CHAIN HOIST, WITH extra 10-foot log chain, $25. 12226, MAIN ...

WE HAVE IT—PACIFIC EQUIPMENT CO., ... Bldg. Pico ...

## MUSICAL INSTRUMENTS—
For Sale, Exchange, Wanted.

FOR SALE—HADDORFF PLAYER PIANO, CIRC. mahogany case, in splendid condition, a rare bargain for $285. Formerly sold for $750. Don't miss this special. FITZGERALD MUSIC CO., 727-729 S. Hill.

FOR SALE—$2500 FOTOPLAYER ORGAN, SUITable for theater. At bargain price. Call Room 300, 347 S. BROADWAY. Must be disposed of by January 30.

FOR SALE—PHONOGRAPH, MY NEW OAK CABinet, plays any kind of records, ... a month, will sacrifice for cash. Phone ... 1016½ W. EIGHTH ST.

FOR SALE—BEAUTIFUL OAK PIANO, MEDIUM size. Good tone. Sale price $150. FITZGERALD MUSIC CO., 727-729 S. Hill.

FOR RENT—PIANOS, ALSO BOUGHT, SOLD, exchanged. Special today, beautiful ... grand piano, $185. $5 mo. 718 W. 9th. ...

WILL RENT FINE PIANOS, $4.50 A MONTH AND up. Rent credit applied if purchased later. FITZGERALD MUSIC CO., 727-729 S. Hill.

FOR SALE—NEW $100 GRAFONOLA AND RECords for $65 cash. Call at 1060 ... st., Apt. 308, West 11th car, off at Burlington.

FOR SALE—$900, APOLLO PLAYER PIANO, TOgether with over $100 of music, cash or terms. Address F, box 345, TIMES SPRING ST. BRANCH.

TO LET—$2.50 MONTHLY, UPRIGHT PIANO. 1684 LUCILLE AVE., Sunset blvd. Home ... before calling.

FOR SALE—PATHE GRAMOPHONE, WITH RECords, two months old, cost $31; sell $15. PHONE A2165.

FOR SALE—88-NOTE PLAYER PIANO AND 50 rolls, $300, cost $800. Call STORAGE, 520 W. 6th.

FINE PIANOS FOR RENT. CARTAGE FREE. 582 S. HILL.

FOR SALE—STEINWAY PIANO, LOOKS NEW, might rent it. 610 W. SIXTH.

FOR SALE—CHICKERING PIANO, CHEAP. CALL SOUTH ..., Apt. 2.

FOR SALE—PIANO FOR $100 IF TAKEN IMmediately, clear title. 610 W. SIXTH.

WANTED—WILL PAY CASH FOR PIANO OR player piano. PHONE MAIN ...

TO LET—UPRIGHT PIANO, $2.50 MONTHLY. Call STORAGE OFFICE, 520 W. 6th.

## PATENTS—
And Patent Attorneys.

WESTALL & WALLACE,
PATENT ATTORNEYS.
JOSEPH F. WESTALL, Counsellor in Patent and Trade-Mark Causes, and
ERNEST L. WALLACE, formerly Examiner in United States Patent Office.
PATENT BOOK FREE.
Los Angeles and Washington Offices.
516 TRUST & SAVINGS BLDG.,
MAIN 2680. 6TH AND SPRING. ...

HAZARD & MILLER,
Pioneer Patent Agents, established 1880.
Wm. Miller, 8 years' examiner U. S. Pat. Office.
Hazard's book on patents free.
604-6 CENTRAL BLDG., 6th and Main sts.

WE WANT PATENTS; WE PROCURE AND FInance patents, form corporations; we are registered attorneys. 306 EQUITABLE BLDG., ... and Spring sts. Phone Main 5421.

PATENTS THAT PROTECT AND PAY.
No models necessary. Advice free.
MARTELL, 211 Temple st., opp. Courthouse.

GET YOUR PATENT DRAWINGS AND APPLICAtion papers; other inventors satisfied. KRUGER, 520 I. W. Hellman Bldg., 4th and Main.

(For Additional Liners See Page 7.)

# THE CITY
AND ENVIRONS.

**Will Serve Dinner**

Columbia Circle, Ladies of the G. A.R., will serve dinner at noon today in Patriotic Hall, No. 1816 South Figueroa street.

**To Tell of War Work.**

The Mississippi Society will meet in Assembly Hall, Times Building on Friday evening at 8 o'clock. Dr. L. E. Wishard will tell of his work on the fronts in France.

**Lecture on Flaubert.**

A lecture on Gustav Flaubert's "The Will to Illusion" will be given by Paul Jordan Smith at 3 o'clock this afternoon in Promenade 9, Brack-Shops Building.

**To Bank Employees.**

Sergt. Rayner of the Canadian overseas forces and Claire S. Tappaan will be the speakers at a meeting of the Los Angeles Association of the American Institute of Bankers at Hamburger's this evening.

**W.C.T.U. City Federation.**

A special meeting of the W.C.T.U. City Federation will be held at 1:30 o'clock this afternoon in Temperance Temple. A representation from each of the city unions is urged by the officers of the federation.

**To Have Art Exhibit.**

An exhibition of the work of the combined art classes of the Manual Arts High School will be given at the school Friday. During the morning visitors will be allowed to see a class at work in room 140, drawing from a posed model.

**Rotary Club Luncheon.**

The luncheon of the Rotary Club in Christopher's banquet hall, Friday noon will have as a special attraction the presence of Harry Lauder. A vote will be taken on the proposed amendment to make the active membership admission fee $50.

**Address by Mrs. Noble.**

Mrs. C. C. Noble of the Parent-Teacher Association will give an address before the Los Angeles Woman's Christian Temperance Union, at 2 o'clock tomorrow afternoon in the First Methodist Episcopal Church, Sixth and Hill streets. The public is invited.

**To Open Annex.**

As a recreation center for men now in the service of their country, Mrs. Frank Riley, No. 1326 North Bronson avenue, will throw open her home Friday evening to all who come. She has dubbed her home the Annex, as befitting the patriotic work there undertaken.

**Will Receive Parishioners.**

Dr. and Mrs. Carl S. Patton, who are now located in their new home, No. 540 South Gramercy place, will be at home to their friends and members of the First Congregational Church, of which Dr. Patton is the pastor, next Friday afternoon from 3 to 5 o'clock and in the evening from 8 to 10 o'clock.

**Students Elect Officers.**

The student body elections at Los Angeles High School resulted in the following choices: Student body president, Edward Shattuck; commissioner of finance, Roy Long; commissioner of forensics, Homer Buckley; commissioner of social activities, Marian de Camp; commissioner of athletics, "Speedy" Abrahams.

**Minnesotans to Meet.**

Minnesotans will hold a reunion in Forum Hall, No. 263 Mercantile place, this evening at 8 o'clock. Plans will be made for the annual winter picnic to entertain and meet the visitors and also to arrange for monthly meetings during the winter for the pleasure of tourists from home.

**Woman's Mission Rally.**

Mrs. Ida Voss Woodbury of New York, national field secretary of the American Missionary Association, will address a woman's rally of all the Congregational churches of the city at 2:30 o'clock tomorrow afternoon in the parish building of the First Congregational Church. Mrs. Woodbury spoke before the Ministerial Union on Monday.

**Mrs. Dennis to Lecture.**

"Atonement Day" will be the subject of a lecture by Mrs. A. L. Dennis, and "Missionary Work for Children" the subject of Mrs. L. C. Brockway, at the meeting of the Los Angeles Graded Union of Sunday-school Workers at 9:45 o'clock this morning in Berean Hall, Temple auditorium. All persons interested in Sunday-school work are invited.

**Chance for a Job.**

The United States Civil Service Commission announces the examinations named below to be held at an early date. Application blanks and further information can be obtained from the local secretary, room 618 Federal Building:

Guard (penitentiary service, male,) $840 per annum. Copyist-draftsman (male and female,) $2 to $3.44 per diem. Clerk (male and female,) $1100 per annum. Assistant market milk specialist (male,) $1500 to $1740 per annum. Assistant in forest pathology (male and female,) $1200 to $1440 per annum. Assistant examiner, patent office (male and female,) $1500 per annum. Assistant in animal genetics (male,) $1380 to $1800 per annum. Highway bridge engineer (male,) $1800 to $2100 per annum. Junior highway bridge engineer (male,) $1200 to $1600 per annum. Draftsman, bureau of mines (male and female,) $1080 per annum. Fish culturist (male,) $900 to $1200 per annum. Apprentice, fish culturist (male,) $600 to $960 per annum. Auto truck driver (male,) $900 per annum. Chauffeur (male,) $900 per annum.

## JUDGE TESTIFIES FOR CHINESE IN HEARING

**CELESTIAL CHARGES HE WAS BADLY BEATEN BY TWO POLICE OFFICERS.**

Gin Ling Chung, chief cook in the employ of the United Verde Copper Company of Prescott, Ariz., is no kin to the sinful Chinese portrayed in Bret Harte's stories of early days in California, according to good character letters given him by Gov. Hunt and the Chief Justice of the Supreme Court of Arizona, various county and city officials, and the oral testimony of Judge Hawkins of Prescott. Gin Ling Chung had the letters, and Judge Hawkins in life, before the Board of Police Commissioners yesterday, and presented them to prove his reputation in Arizona in an effort to make good his word that he was beaten up the night of November 2, 1917, by Patrolmen Katzenberger and Johnson of the Chinatown squad.

The officers testified they did not strike Chung; that in his efforts to release himself from their grasp he swung back and bumped his nose against Johnson's head; that they halted and searched him because a number of people had informed them Chung used narcotics and carried a quantity of opium in his coat pocket.

"Gin Ling Chung had a white woman known to us as Maxie, as his companion in Prescott, and here," said Patrolman Katzenberger. "The night we searched Chung the woman informed us the opium pipe and opium or yen shee we found in her house was Chung's property. That's the kind of a Chinese he is. I did not strike him, and I am certain Johnson did not."

Chung and his witnesses said that the officers were extremely brutal in handling him and that one of them hit him in the nose with his fist. The commissioners took the case under advisement.

## RULE AGAINST PAINTERS

**Council Decides Ordinance for the Regulation of Decorators is not Badly Needed.**

The Council's Health and Sanitation Committee decided yesterday that the ordinance desired by the Master Painters' and Decorators' Association was not necessary to conserve the health of the public, and it ordered the ordinance filed. City Attorney Stephens, to whom the ordinance was referred for an opinion said the question of the advisability of such a measure was legislative, and should be passed on by the Council.

He explained there were many authorities who declared the plumbing ordinance was necessary to protect the health of the citizens, but that he was unable to find any authority approving a house-painting regulation as a public safety requirement.

**FOR GRIFFITH PARK FUND.**

The City Council yesterday transferred $1249.50 from the general expense fund to the credit of the park department general fund, the money to be used for the improvement and maintenance of the municipal club and golf course in Griffith Park.

**TO GET PAY FOR MOP.**

Laura L. Whitlock will receive $100 from the city as a compromise of her proposed suit for alleged infringement on a patent mop. The Council yesterday ordered the Auditor to pay the money from the general expense fund.


## POSLAM BEST WAY TO STOP SKIN'S ITCHING

Cover the spot that itches with Poslam. Relief is immediate. When the skin aggravates, burns, presents an unsightly, broken-out surface, there is one remedy pre-eminently fitted to your needs—Poslam which you can always depend—Poslam. Poslam is Quality—Poslam is Concentrated Healing Energy; so little does so much. Let Poslam SHOW you how excellent it is.

Sold everywhere. For free sample write to Emergency Laboratories, 243 West 47th St., New York City.

Poslam Soap is the tonic soap for the skin and will freshen and beautify your complexion.


## BUSINESS BREVITIES.

[Advertising.]

For quick action drop answers to Times "liners" in Times liner boxes in downtown office buildings. The locations of the boxes are printed in the first column of The Times "liner" section.

Permanent hair waving and vegetable hair dyeing; absolutely harmless; 20 yrs.' experience. Mae Tarter, specialist. Consultation free. 509 Cons. Realty Bldg., 6th and Hill. Pico 864.

The Times Branch Office, No. 619 South Spring street. Advertisements and subscriptions taken. Telephones Pico 700, 10391.

Mt. Wilson Hotel, cabins and auto road open the year round; good foot trail. Reservations Fair Oaks 24-F-2.

Sale on white china, all materials for china painting. Chapman-Bailey, 233 S. Broadway. Room 416.

Have your pictures by Steckel.


"The Exclusive Specialty House"

**Myer Siegel & Co.**

443-445-447 S. Broadway

## Knit Underwear

Women's Vests with crochet top at 35c.

Women's Lisle Union Suits at 85c.

Women's Lisle Bloomers in pink and white. Priced 75c.

Women's Italian Silk Vests, either pink or white. Priced at $1.75.

Women's Italian Silk Camisoles at $1.15.

Children's Knit Union Suits with crochet top and elbow sleeves. Priced 65c.

Children's Knit Pants or Vest of wool and cotton. Priced at 85c.

Children's Silk and Wool Vests with high neck and long sleeves, also Dutch neck and elbow sleeves. Priced $1.50.

(Main Floor.)

—TEETH $5.00—

Best Set (none better, no matter how much you pay), guaranteed 10 years ..... $5.00
Bridge Work ..... $4.00
Gold Crowns ..... $4.00
Porcelain Crowns ..... $4.00
Gold Fillings ..... $1.00 up
Silver Fillings ..... 50c up
Synthetic Porcelain Fillings ..... $1.00 up
Cement Fillings ..... 50c up
Plates Repaired ..... $2.00
Teeth Treated ..... 25c
Nerve Removed (Painless) ..... $2.00
Teeth Extracted (Painless) ..... 50c
No charge for painless extracting when plate or bridge work is ordered

ONE PRICE ONLY

The Only Private Dental Parlor in the City

Dental Work at Both Offices

REMARKABLE LOW PRICES.

NOT A DENTAL PARLOR. A private, high-class, up-to-date, SANITARY dental office, with certificated instructors and gentlemanly operators whom you will not be ashamed to recommend to your friends.

EXAMINATION FREE.

Hours 8 to 5 Daily

DR. FAIRFIELD

301-304 Pantages Theater Bldg., 6th and Broadway, Both Phones.



For Health-Strength USE

## DAMIANA BITTERS

A wonderful invigorator and Nervine. A powerful special tonic for both sexes

For sale at all Drug Stores and Liquor Dealers or

NABER, ALFS & BRUNE, AGENTS, 635 Howard St., San Francisco, California.



WE BUY DIAMONDS WE PAY SPOT CASH

Leading Banks and Jewelers recommend us. Private Offices.

J. C. FERGUSSON, F3816. 206-7 Haas Bldg., corner 7th & Bdwy.



## DRINK HABIT

Is a Poisoning

Ask the Neal Institute, 940 South Olive Street, for Information.

Phone Broadway 6892. No Hypodermic Injections.



BOOKS OF EVERY DESCRIPTION BOUGHT AND SOLD STRATFORD & GREEN 642 S. Main St. Main 8655: F3970



## DIAMONDS

WE'LL BUY ALL YOU HAVE FOR CASH

Exceptionally High Prices Paid For Exceptionally Fine Stones

The Leading Jewelers and Banks send patrons to Fergusson for his expert appraisal of fine Diamonds and Old-Mine Coin. Bring yours here—get CASH. Private offices. Courteous treatment.

J. C. FERGUSSON, 206-207 Haas Bldg.

Corner Seventh and Broadway. F-3816.

Let's stick together!

Men who have stuck to Brauer Custom-Tailored clothes have received the stamp of public approval wherever they went.

**Suits and O'coats $20 Up to $50**

Tailored by our own great organization of Expert Tailors which has taken 20 years to perfect.

**Arthur Brauer & Co.**
"Tailors to Men Who Know."
TWO SPRING ST. STORES
345-347 and 529-527½



SPORTING and OUTING GOODS

**A. W. Dyas Co.**

321-25 W. 7th St.



"TIMES" CIRCULATION FOR THE MONTH OF DECEMBER, 1917.

STATE OF CALIFORNIA, COUNTY OF LOS ANGELES, ss.:

Burr Chandler, President and General Manager of the Times Mirror Company, duly sworn, declares upon his oath that the following is a true and correct office record of the daily circulation of said newspaper for the month of December, 1917:

| DECEMBER, 1917. | Copies |
|---|---|
| December 1 | 71,200 |
| December 2 (Sunday) | 134,950 |
| December 3 | 71,750 |
| December 4 | 71,700 |
| December 5 | 71,800 |
| December 6 | 71,111 |
| December 7 | 71,600 |
| December 8 | 71,450 |
| December 9 (Sunday) | 137,500 |
| December 10 | 71,450 |
| December 11 | 71,700 |
| December 12 | 71,750 |
| December 13 | 71,750 |
| December 14 | 71,750 |
| December 15 | 71,750 |
| December 16 (Sunday) | 138,444 |
| December 17 | 72,241 |
| December 18 | 72,241 |
| December 19 | 72,241 |
| December 20 | 72,241 |
| December 21 | 72,241 |
| December 22 | 72,241 |
| December 23 (Sunday) | 138,444 |
| December 24 | 72,241 |
| December 25 | 72,241 |
| December 26 | 72,241 |
| December 27 | 72,241 |
| December 28 | 72,241 |
| December 29 | 72,500 |
| December 30 | 72,500 |
| December 31 (Sunday) | 138,444 |
| Average for every day of December | 72,241 |
| Sunday only | 138,444 |
| Average every day except Sunday, December, 1916 | 71,200 |
| Average Sunday only, December, 1916 | 131,000 |

RAMSAY CHANDLER.

President and General Manager of the Times Mirror Company.

Subscribed and sworn to before me this 3rd day of January, 1918.

T. L. CHAPIN.

Notary Public in and for the County of Los Angeles, State of California.



## Miss Rachel Johnson Tells How Cuticura Healed Her Skin

"Every time I was exposed to wind and sun, my face would come out in blisters. These would break open and were very sore and disfiguring. My face would burn and itch, and I could not sleep it was so painful. I

"I tried many preparations but with no relief. Then I used a free sample of Cuticura Soap and Ointment. I found relief at once, so I bought more and I used one box of Cuticura Ointment with the Cuticura Soap when I was perfectly healed. I use the Cuticura Soap and Ointment all the time, and would not be without them." (Signed) Miss Rachel Johnson, Dubois, Idaho.

Cuticura Soap to cleanse, purify and beautify, Cuticura Ointment to soften, soothe and heal, have been most successful in the severest forms of skin and scalp troubles, but greater still in preserving clear skins, and preventing little skin troubles becoming serious.

Sample Each Free by Mail. Address postcard: "Cuticura, Dept. H, Boston." Sold everywhere. Soap 25c. Ointment 25 and 50c.



## Staub's for Real Shoe Values

After comparing our style and quality you're bound to admit that we give most shoe value for the money.

$8.65

Combines Comfort and Style

Men's shoe of black vici kid, Blucher model, medium or broad toe. Famous Alden make. Specially priced at $8.65.

$7.65

A new Model at a Low Price

Women's boot of glazed black kid, plain toe, welt sole, leather Louis XV heel, black cloth, gray cloth or dull leather top. Famous Latterman make. Specially priced at $7.65.

Yours Shoely-Staub's

336 So. BROADWAY

Sole Agents for Anatomik Shoes



## HE DARKENED HIS GRAY HAIR

They Used to Call Him Grandpa; Now They Call Him Kid.

**Tells How He Did It.**

Mr. J. A. McCrea, a well-known resident of San Francisco, who was called Daddy and Grandpa on account of his white hair, and who darkened it with a simple home-made mixture, recently made the following statement:

"Anyone can prepare a simple mixture at home, at very little cost, that will darken gray hair, and make it soft and glossy. To a half pint of water add 1 ounce of bay rum, a small box of Barbo Compound and ¼ ounce of glycerine. These ingredients can be bought at any drug store at very little cost. Apply to the hair twice a week until the desired shade is obtained. This will make a gray-haired person look twenty years younger. It does not color the scalp, is not sticky or greasy and does not rub off. My friends now call me 'Kid.'"


**Automobile News**

*in The Times is gathered and compiled by a corps of expert writers, and it is always comprehensive and reliable.*

*The Pink Section of the Sunday Times, comprising from 12 to 16 pages of authentic, dependable text and business announcements relative to motoring, roads, machines, accessories, and athletic and sporting events, is of wide interest to dealers and readers. Its advertising columns are regularly used by every reputable automobile and accessory dealer in Los Angeles.*


## GRANDMOTHER KNEW

There Was Nothing So Good for Congestion and Colds as Mustard

But the old-fashioned mustard-plaster burned and blistered while it acted. Get the relief and help that mustard plasters gave, without the plaster and without the blister.

Musterole does it. It is a clean, white ointment, made with oil of mustard. It is scientifically prepared, so that it works wonders, and yet does not blister the tenderest skin.

Gently massage Musterole in with the finger-tips. See how quickly it brings relief—how speedily the pain disappears.

Use Musterole for sore throat, bronchitis, tonsilitis, croup, stiff neck, asthma, neuralgia, headache, congestion, pleurisy, rheumatism, lumbago, pains and aches of the back or joints, sprains, sore muscles, bruises, chilblains, frosted feet, colds of the chest (it often prevents pneumonia).

30c and 60c jars; hospital size $2.50.

MUSTEROLE
WILL NOT BLISTER



INDESTRUCTO TRUNKS Are Guaranteed for Five Years Against Damage, Loss or Fire.

INDESTRUCTO LUGGAGE

234 West Fourth



## AUCTION

EXTRA NICE, CLEAN FURNITURE. THURSDAY, Jan. 24, 9:30 A.M. 1544 West Jefferson St.

6 dressers, 10 rockers, dining and center tables, sanitary and leather couches, iron beds, sideboard, clocks, sewing machine, gas ranges, lot of tools, $125 computing (Dayton) scale, typewriter, $55 sanitary roll top desk, dishes, kitchen ware, etc.



MONDAY, Jan. 28, 2 P.M. Modern 5-room cottage, lot 40x150 to alley. 1820 E. 41st St. Property must be sold, owner leaving. STROUSE & HULL, Assts. M 3274, 60766



## AUCTION

—:— TRADE SALE —:—

Thursday, January 24, 10 A.M. at 314 SO. MAIN STREET.

JEWELRY-:-CUTLERY-:-NOTIONS

F4810 J. J. Sugarman, Auctr. Main 3114

OFFICE—142-48 N. SPRING ST.



**Rhoades & Rhoades**

Expert Live Stock Auctioneers

Ben A. Rhoades and Harold B. Rhoades (Sales conducted in all parts of California and adjoining States.)

Office 3301-3-5 So. Main St., Los Angeles Phones Main 1288—60079



## AUCTION

REAL ESTATE—5-Room Bungalow, WEDNESDAY, 2:30 P.M. 7414 Walnut Drive.

On a pretty bungalow street; lot 50x125 ft., with large bearing walnut trees on; half block from school; 5 blocks Watts local car to Florence ave., walk 2 blocks east to schoolhouse. This place must; and will be sold regardless of value, as owner is leaving. Terms to suit speculators. Come. W. A. McKENNA, Owner. REED & HAMMOND, Auctioneers.



## AUCTION

We buy and sell furniture, household goods, fixtures, office furniture, groceries, hardware, shoes, jewelry, machinery, implements and gents' furnishings, etc., etc. Or advance moneys on consignments. We appraise any kind of merchandise. Business strictly confidential. J. J. SUGARMAN, Main 3114. 142-148 N. Spring St. F4810.



**THOS. B. CLARK**

General Auctioneer and Importer of Antique Furniture

MOVED TO 911-913 South Hill St.

F1997. Main 3891.



**B. F. SHANE**

"The White Auctioneer."

Will obtain the best results from the sale of your merchandise, household effects or real estate. Methodical, systematic, efficient.

F7858.

416 Trust and Savings Building Sixth and Spring Streets



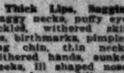

Outstanding Ears, Thick Lips, Sagging Faces, Stringy or baggy necks, puffy eyelids, wrinkles, freckled, withered skin, pittings, scars, moles, birthmarks, pimples, blackheads, receding chin, thin necks, shoulders, arms, withered hands, sunken temples, hollow cheeks, ill shaped noses corrected. Paraffine or lumpy filling removed.

**Drs. Steele & Steele**

Skin and Feature Specialists. Council Realty Bldg., 607 So. Hill St. Rooms 307-8. Hours 10 to 3. Phone A3783.



*The Times Sunday Magazine Is One of the Best Published.*


## THE WEATHER.

[Official Report.]

LOCAL OFFICE U. S. WEATHER BUREAU, Los Angeles, Jan. 22.—[Reported by Fred A. Carpenter, Meteorologist.] At 5 o'clock a.m. the barometer registered 30.13; at 5 p.m., 30.14. Thermometer for the corresponding hours showed 48 deg. and 61 deg. Relative humidity, 5 a.m., 43 per cent.; 5 p.m., 29 per cent. Wind, 5 a.m., north, velocity 4 miles; 5 p.m., west, velocity 8 miles. Highest temperature, 65 deg.; lowest, 44 deg. Rainfall for season, .61 of an inch; last season, 9.93 inches. Barometer reduced to sea level.

WEATHER CONDITIONS.—The barometric pressure continues high over the greater part of the United States. The only areas of low pressure are located over Eastern and Western Canada and on the Eastern Florida coast. The precipitation was light, and was limited to the region east of the Mississippi River; the greatest amount, .78 of an inch, fell at Jacksonville, Fla. It is much warmer in Montana, Sheridan reporting a rise of 34 deg. in the past twenty-four hours. Zero temperatures and lower prevail over the northern tier of States. The Pacific slope high area is centered over Oregon and Nevada. Fair and cool weather prevails in Southern California, and cool third of the stations in this district report temperatures of forty-four and lower. The forecast is for continued fair weather for Los Angeles and vicinity, with frost Wednesday morning.

ORCHARD REPORTS.—Minimum and maximum temperatures from orchards reported to the Los Angeles office of the U. S. Weather Bureau yesterday are as follows:

| Stations— | Max. | Min. |
|---|---|---|
| Bonita | 68 | 30 |
| Corona | 62 | 30 |
| Escondido | 66 | 30 |
| Mt. Wilson | 54 | 30 |
| Pasadena | 64 | 32 |
| Pomona | 66 | 32 |
| Riverside | 69 | 32 |
| Santa Barbara | 66 | 34 |
| San Bernardino | 64 | 30 |
| San Fernando | 60 | 30 |
| Tustin | 66 | 30 |

LOCAL FORECAST.

For Los Angeles and vicinity: Fair Wednesday; heavy to killing frosts in vegetable districts.

STATE FORECAST.

SAN FRANCISCO, Jan. 22.—Weather forecast: San Francisco, Oakland and vicinity: Wednesday fair; heavy frost in the morning; light northwesterly winds.

Southern California, Sacramento, Santa Clara and San Joaquin valleys: Wednesday fair; heavy to killing frosts in the morning; light northwesterly winds.

ARIZONA FORECAST.

WASHINGTON, Jan. 22.—Forecast for Arizona: Fair Wednesday and Thursday; not much change in temperature.

COLORADO RIVER.

YUMA (Ariz.), Jan. 22.—[Exclusive Dispatch from the U. S. Reclamation Service.] Colorado bright. Colorado River, 14.7 feet.

## VITAL RECORD.

**MARRIAGE LICENSES.**

The following marriage licenses were issued yesterday, names and ages given:

ABBOTT—MARTIN: Edward L. Abbott, 28; Alberta Martin, 20.

BALDWIN—HUNTINGTON: Albert J. Baldwin, 41; Josie Newton, 40.

DIAS—DRUMMOND: Demetrio M. Dias, 25; Bessie Drummond, 20.

DURGETT—DUCE: Sidney P. Durgett, 55; Mary M. Duce, 50.

CARPENTER—MILLER: Helen R. Carpenter, 22; Marguerite Miller, 22.

GALLAGHER—GALLAGHER: Thomas Gallagher, 22; Marguerite Gallagher, 19.

GOLDSON — TOMPKINS: Jacob M. Goldson, 29; Ruth Tompkins, 23.

HARRON—SHELDON: Andrew J. Harron, 22; Adaline Sheldon, 21.

HOGAN—BAHUL: Romaine L. Hogan, 25; Winifred Bahul, 22.

JOHNSON—HELLENBRONER: Luther M. Johnson, 62; Winifred Hellenbroner, 50.

JONES — BECKER: David C. Jones, 22; Fay S. Becker, 22.

KATAOKA—NARAMURA: Kitaro Kataoka, 23; Mildred H. Naramura, 17.

KENNEDY—WILSON: Delia W. Kennedy, 33; Dorothy Dixon, 21.

KELLENBERG—ROSSELLA: William Kellenbe, 26; Julia Rossell, 21.

KOMAICHI—SUZUKI: John W. Komaichi, 26; Eva Suzuki, 20.

LONDON—WHITMAN: Robert L. London, 19; Flora Whitman, 18.

MURCH—MURCH: Frank A. Murch, 67; Rose L. Murch, 59.

ROBINSON—ROSHLER: John G. Robertson, 41; Lily L. M. Kohler, 30.

SMITH—JORDAN: Oscar D. Smith, 21; Hazel M. Jordan, 19.

SWANSON — CROUSE: Charles G. Swanson, 68; Flora L. Crouse, 60.

WILLIAMS—ROBINSON: Rose Williams, 62; Dudley W. Horton, 47.

WILSON—McCOLLISTER: George L. Wilson, 31; Annette L. McCollister, 22.

WOOD—WHITAKER: Charles B. Wood, 25; Minnie M. Whitaker, 20.

WORDSEY — DOGARESE: Morton M. Wordsey, 28; Louise J. Dogarese, 26.

**BIRTHS.**

Names, sex, place and date of birth.

BARNES, M. and Mrs. Phillips D. Boy, Angeles Hospital, January 20.

BIGELOW, M. and Mrs. Orlando H. Boy, 1439 West Fifty-second street, January 16.

CARTER, M. and Mrs. John Boys (twins), 1417 Baldwin street, January 21.

CASSELL, Mr. and Mrs. Harry L. Daughter, 948 East Forty-fifth street, January 18.

CRAIG, Mr. and Mrs. Charles H. Daughter, Clara Barton Hospital, January 19.

EVANS, Mr. and Mrs. John W. Boy, Methodist Hospital, January 20.

FAGIN, Mr. and Mrs. Claude A. Daughter, 1816 Cherokee street, January 15.

GALLOWAY, Mr. and Mrs. Clarence P. Daughter, Los Angeles Hospital, January 19.

HOWARD, Mr. and Mrs. Harry A., Jr. Boy, Polyclinic Hospital, January 20.

JAMES, Mr. and Mrs. James A. Daughter, 1025 Fedora street, January 15.

KIDD, Mr. and Mrs. Hollis. Boy, Terminal Island, January 15.

MACKIN, Mr. and Mrs. Daniel F. Daughter, Polyclinic Hospital, January 16.

McWILLIAMS, Mr. and Mrs. John I. Daughter, 305 West Avenue 28, January 20.

PAXTON, Mr. and Mrs. Joseph A. Daughter, Los Angeles, Cal., January 21.

REDARD, Mr. and Mrs. Rol A. Boy, Methodist Hospital, January 19.

REED, Mr. and Mrs. Joseph K. Daughter, 1971 East Forty-second street, January 21.

SCHUMACHER, Mr. and Mrs. Anton, Daughter, 1434 East Forty-eighth place, January 19.

SHOEMAKER, Mr. and Mrs. Theodore, Daughter, Angeles Hospital, January 21.

SPANN, Mr. and Mrs. John F. Boy, Pacific Hospital, January 21.

SULLIVAN, Mr. and Mrs. Irvin M. Daughter, 2264 South Johnson street, January 21.

UROV, Mr. and Mrs. George D. Boy, Maternity Cottage, January 21.

VALE, Mr. and Mrs. Eugene H. Daughter, Good Samaritan Hospital, January 19.

WHITE, Mr. and Mrs. Thomas H. Boy, 1704 East Thirty-fifth street, January 14.

**DIVORCE SUITS FILED.**

ABEEL, Stella N. against Dancey M.

CROSS, Lotta against Harry S.

HENSELIN, Willa S. against Richard H.

KNICKERBOCKER, Marjorie against Frank.

KREPLIN, Theona against Fred.

MANNING, Pita against Hugh T.

ROSECRANTS, Hazel D. against Odie L.

SUTPHEN, Portha against Albert W.


## PERFECT FUNERALS ½ TRUST PRICES

Godeau-Martinoni Service

A service designed to give the people of Los Angeles the highest class funerals and still allow a saving of half exorbitant Trust prices for the protection of the living.

TELEPHONE Bdy. 2731; Home 53427

Godeau-Martinoni 827 South Figueroa Street

Shipments to All Parts of the World.

No Extra charge for funerals in any part of Los Angeles county.

CALIFORNIA BRANCHES IN San Francisco, Oakland, Stockton



DRS. SHORES & SHORES

THE RELIABLE SPECIALISTS FOR MEN AND WOMEN

When you tell your troubles to a doctor you want to know WHO HE IS, and that he is reliable and will treat you absolutely on the square. Look at Drs. Shores' record of 24 YEARS OF CONTINUOUS SUCCESS AS SPECIALISTS. Do not invite permanent invalidism by neglect, but come and see if and how you can be cured or benefited. Consultation FREE. Low rates, up-to-date treatment, electricity, etc. Medicines free to patients. Our Specialties: Catarrh, Deafness, Head Noises, Asthma, Hay Fever, Rheumatism, Bright's Disease, Diabetes, Insomnia, Piles, Goitre, Consumption, Epilepsy, Eczema and other Chronic Diseases of the Nerves, Skin, Blood, Stomach, Bowels, Heart, Lungs, Bladder, Kidneys and Liver. Rooms 607-8-9 Lissner Bldg., 324 S. Spring St., Los Angeles. Office Hours, 9 to 5; Evenings, 7 to 8; Sundays, 10 to 12.


# Mr. Wad Can't See "Tight's" Food-saving Stunt! . . . . . By GALE.

[Copyright, 1918, by The Bell Syndicate, Inc.]

The City and Environs—California's Costa Rica. Editorials—News—Business—Society—The Drama.

The Los Angeles Times

LXXVIITH YEAR WEDNESDAY MORNING, JANUARY 23, 1918.—PART II: 10 PAGES. POPULATION By the Federal Census (1910)—319,198 By the City Directory (1917)—390,000

Desperate.

# FOUR CAMP KEARNY DESERTERS CONFESS BLOODY BANDIT JOBS.

## Men Who "Tired of Army" Confess to Wholesale Hold-ups, Shooting and Murder—Fifth Man Captured. Further Sensations are Promised.

FOUR deserters from Camp Kearny, who gave the names of C. H. Hadley, William R. Dunn, Harold D. Spears and Harold B. Denman, confessed last night to having fled the army in time of war to become the perpetrators of more than a score of bloody jobs of banditry including in this city Monday night in the murder of Phillip J. Metz. The actual shooting of the man, the police say, was admitted by Denman. One of the boys is only 19 years old and the oldest is but 23. Warrants charging them with desertion are in the detective bureau.

Richard Riley, alleged to be the fifth member of the bandit gang, was taken into custody at Riverside by Detectives Murphy and Wood at the ranch of his father near Soledad Canyon. The officers received information earlier in the evening that the wanted man's father, W. L. Riley, connected with a grocery store at No. 928 West Second street, knew of his son's whereabouts. Accordingly officers were dispatched to the scene and discovered that the wanted man had just left there. His father declared that he was on his way probably to the Riley ranch in the Soledad canyon.

The officers immediately left for the ranch, directions having been given by the father, and apprehended the man. He was brought to Central Station but refused to give any answers to questions propounded to him by the detectives, admitting, however, that he knew the men under arrest.

Whether the gang are the murderous soldiers who killed and robbed Chauffeur E. S. Slater on December 11, in Cabrillo Canyon, between Camp Kearny and San Diego, and Chauffeur Frank M. Hight, January 9, between San Diego and Camp Kearny, the police are unable to say, although they believe that the quintette have some connection with the two affairs.

### TO BE SHOT AS DESERTERS?

What disposition will be made of the four men who have confessed is uncertain. Under army regulations from the army in time of war is punishable by death. In view of the cold-blooded manner in which the quartette confessed, there were not a few last night who declared that, should the charges stand as admitted, the members of the gang should face a firing squad. The police intimated last night that further sensational developments may be expected within a few hours.

### TELEPHONE MESSAGE.

The first youths first caught were known as "Apache bungalow" at the corner of West Forty-first drive, yesterday morning by Police Officer E. Oker, who captured three of them escaping from him.

They were traced through a telephone message from a citizen who refused to give his name, in talking over the wire with Captain of Detectives Home. The citizen said that a machine, the tonneau of which was spattered with blood, was standing in front of the Forty-first-drive address. Officer Oker was detailed to investigate at once to prevent anyone from touching it that finger prints might be secured and the desperadoes thereby be traced. William R. Dunn answered the call at the house, to another of which, entered the bungalow and then returned, going to the blood-covered machine.

Officer Oker covered the deserter with his revolver, forced the lad into the house and there found Denman and Hadley, eating their breakfast. Spears, who was on a side porch of the house, saw the officer arrest his companion, and fled from the building, in a stolen automobile.

Chief Butler and Capt. Home took personal charge of the case and directed Finger Print Expert Sanders and Detectives Sid Hickock, Herman Cline, Bert Gamash and Phil Burgess to handle the prisoners captured by Officer Oker.

The trio were taken to University Station, where the police, after several hours' work, secured confessions from them. Spears was later captured in the Southern Pacific yards at a late hour last night, by Detectives O'Brien, Kirby and Carroll. When taken to Central Station and presented with the evidence and the confessions secured by Chief Butler and Detective Captain Home, he confessed. Spears, the police say, was trying to get out of town.

### "TIRED OF ARMY."

The youths all calmly admitted that they tired of camp life at Camp Kearny and deserted from there on Saturday, the 12th inst., coming to Los Angeles. They met here by prearrangement and then started on their criminal raids, which lasted nightly for more than a week.

Following is the story, as told by Hadley and substantiated by the other three:

"We got tired of the life down there. It was too hard. So we arranged to take French leave and come to town. A week ago Saturday we pulled out, Dunn and me, and came to Los Angeles. We went to the Stapleton apartments at Ninth street and Grand avenue, and there took a room for a week.

"Sunday we stayed in our room and Monday, a week ago yesterday, Spears and Denman came up. The four of us went to the 700 block in East Ninth street and there rented a room for two or three days. Then we all went back to the Stapleton. We got some citizens clothes before we came here and while we were loafing we took care to pick good automobiles, as we had decided that the only thing for us to do to get money, which we needed, was to start a few hold-ups.

"Thursday we went out to No. 705 West Forty-first drive and there we rented a furnished cottage, which had garage space for three machines. We put the cars we had stolen in the garage and on Saturday

(Continued on Tenth Page.)

## Will These Bandit-deserters Face a Firing Squad?

The Apache auto-bandits and how they worked.

The center picture was posed by police officers to show the manner in which the desperadoes carried out their jobs. At the wheel is Police Chauffeur A. G. Boycott. In the car is Detective Tom O'Brien, who assisted in the capture of Spears, and on the step is Detective Louis Oaks. Patrolman Oker caught the other three bandits.

This Week.

# BIG DRIVE LAUNCHED TO RAISE BOOSTER FUND.

## Committees Named to Comb City for Cash to Advertise the Southland in the Cold-gripped East.

WITH over $20,000 already raised to advertise to the East the fact that railroad travel to Southern California will not be curtailed by reason of government operation of the roads, the committees in charge of the campaign to raise a $50,000 fund in Southern California started out yesterday afternoon with an enthusiastic determination to have the money in hand by the end of the present week.

At an organization luncheon held yesterday noon at the Alexandria Hotel the original emergency committee of three was expanded into twenty different committees to canvass the various commercial groups of the city. The chairmen of the committees and some of the members are as follows:

Fred L. Baker, for the Automobile Club.

J. O. Koepfli, for the Associated Jobbers.

W. E. Dunn, for the Board of Supervisors.

Oscar Mueller, for the Los Angeles Chamber of Commerce.

L. C. Gage, for the city confectioners.

C. H. Wolfelt, for the boot and shoe dealers.

F. J. Zeehandelaar, for the Merchants' and Manufacturers' Association.

A. J. Bertonneau, Walter Raymond and F. J. Zeehandelaar, for the wholesale grocers.

Frank Garbutt, for the film producers.

W. H. Clune, for the motion-picture producers.

Messrs. Bullock, Hamburger and Schneider, for the wholesale dry goods merchants.

L. V. Starr and H. L. Arnold, for the Automobile Dealers' Association.

Robert A. Rowan, Marco Hellman, J. B. Van Nuys, Dean Mason and Frank Young, for the Building Owners' Association.

Mayor Woodman, for the city of Los Angeles.

Harry Haldeman, for the hardware dealers.

Messrs. Brock and Nordlinger, for the jewelers.

Frank Hauser, for the Packers' Association.

W. E. Dunn, for the bankers.

Harry Chandler, Stoddard Jess, Vernon Goodwin, Walter Raymond and D. M. Linnard were named as a committee to handle the funds.

### LARGE SUBSCRIPTIONS.

Among the larger subscriptions announced yesterday were $5000 by the clearinghouse banks of Los Angeles, $2500 from the Dry Goods Association, $1000 by Harry Chandler, $1000 by H. E. Huntington, $500 by C. H. Wolfelt of the Bootery and $100 by W. L. Valentine. The hotels already have raised $5000 and Pasadena $1700.

As quickly as the money is subscribed it is telegraphed to eastern and middle west cities to pay for advertisements in newspapers. Telegraphic orders were sent to the following papers immediately after yesterday's luncheon ordering full-page advertisements to be run within the next two days: Kansas City Times and Star, Chicago Evening American, Louisville Courier-Journal, Detroit Free Press, Christian Science Monitor, Brooklyn Eagle, St. Louis Globe-Democrat, New York Journal, Cincinnati Enquirer, Omaha Bee and Buffalo News. These are in addition to the advertisements run in various papers last week, as already published.

### WHY IT'S NEEDED.

"If Southern Californians respond to the present appeal promptly," said Mr. Linnard last night, "we shall have the biggest tourist season in our history. Many thousands of easterners had planned to come here, but canceled their arrangements when they feared that government operation of the railroads would make travel between the East and West uncertain. We have to reassure them on that point. The railroads will not do it, for under Federal operation they have discontinued all advertising of a publicity nature. Money which we spend in this way will be the only advertising we can count on, and if we don't spend it, it will mean a tremendous loss this winter to Southern California."

## MAKES WILL IN SPAIN.

### Last Testament of Woman Owning Property Here is Sent Back for Probate.

The will of Angela Villanueva V. Villanueva, who died in Balboa, Spain, is written in Spanish and will be on file in the Probate Court today. The estate, which lies in this county and is valued at several thousand dollars, is bequeathed to her sister, Ygnacia Villanueva V. Villanueva, also of Spain. The will is attested by Paul H. Foster, American Consul at Balboa.

Declaring that she is about to face her creator and not wishing to leave behind her strife to mar the happiness of her home in Paradise, the testatrix provides that that to him "who may seek to take advantage of the wishes of the dead, so seek that which does not rightfully belong to him, it is my command that he shall receive 1 cous as his inheritance."

H. B. Blackstone Co.
Broadway at Ninth

Unusual and Original Spring Fashions Emphasize the Decided Vogue of

Sport and Semi-Dress Skirts

A most exclusive assemblage typical of the N. B. Blackstone Co.

One of the most interesting developments of the new season has been the instant favor accorded the new sport and semi-dress separate skirts.

From all indications the Spring of 1918 will be enhanced and brightened by well-dressed women wearing the delightfully smart creations which have revolutionized the unbelievably old conceived ideas of separate skirt designing.

Skirt fashions of a most unusual and original order, developed along lines of the utmost grace and attractiveness.

Colored striped and black taffeta skirts, $7.50 to $18.75

Unbelievably smart gingham sport skirts in a large variety ..... $6.75

Skirts in navy and black serge; wool checks, plaids and novelties ..... $7.50 to $20.00

Distinctive fashions in beautiful white flannel skirts ..... $18.75

Extremely new skirt modes in white and colored Georgette crepe ..... $22.50 to $27.50

Charming skirts in striped and figured pussy-willow taffeta and foulard silks at ..... $17.50

Unbelievably rich and lovely skirts of white crepe de chine at ..... $35.00

White wash skirts in gabardine and pique; new pockets, buttons and belts at ..... $4.50 to $13.50

THIRD FLOOR

Hot Potato.

# PLAN TO REDUCE POLICE FORCE DROPPED QUICK.

## Public Safety Head Advocates Raising Pay of Officers Instead.

DENIAL that his committee is in favor of decreasing the force of the police department by twenty-five men, and promise of immediate Councilmanic help to Chief of Police Butler in his successful efforts to cope with and control crime waves like that of Monday night, was made last night by Neal P. Olsen, chairman of the Public Safety Committee of the City Council.

A substantial increase in pay for every member of the force, the standardization of the department's equipment, including the weapons caried by the officers, an appropriation to insure an adequate supply of ammunition for target practice, and the immediate placing of the department on the basis of personal efficiency, are some of the steps recommended in the report, Councilman Olsen stated. The interview was given out following a lengthy conference at the police headquarters between Chief Butler and Councilman Olsen, while every available man was working on the case of the auto bandits.

### MUST HAVE PROTECTION.

"Los Angeles must get away from the 'small-town' idea in handling its problems," Mr. Olsen declared. "We have the one bright spot in the United States today; and a city like ours can offer no better inducements than perfect police protection."

Among the recommendations to be made in the Public Safety Committee's report will be the following, Mr. Olsen declared:

Increase of pay for patrolmen as follows: 4 Three-year men, $115 a month; two-year-service men, $105, and beginners, $100 a month. At the present the men who have been in the service more than ten years get only $105. The schedule also will provide for an increase to $125 for motorcycle men, and a substantial boost for every member of the department, including the telephone clerks and others.

Ammunition to be supplied by the city.

Adoption of a standardized gun and better equipment in every line.

Personal efficiency survey, with the view of advancing men who are doing good work.

### PROMISES SUPPORT.

"The matter of the twenty-five patrolmen is a misunderstanding," Mr. Olsen declared. "Last year there was an emergency appointment of twenty-five men. By the time the appointment expired, the men were placed into permanent jobs, made vacant by resignations and other causes.

"I believe in giving Chief Butler a better paid, better satisfied, more efficient force to work with. If necessary, he will have more men."

Chief Butler last night stated his contention that the department was undermanned by 200, still holds good. "However, I do not wish to be placed in a position to hinder the city at the time of a financial stress. We need more men, but we will do our best to co-operate with the Council and cope with our problem. But we cannot foresee what will happen, and in case of an emergency, I will have to ask for an increased personnel," he stated.

Undiscouraged.

# DR. J. MARION SMITH TO WED THIRD TIME TODAY.

DR. J. MARION SMITH, 69 years of age, who has figured in two unusual romances, and who is an extensive operator in real estate, is to try his third matrimonial venture today. The bride-to-be is Miss Inez Brant, daughter of Mr. and Mrs. J. D. Brant of No. 6032 Hooper avenue. She is socially prominent in the East and is a relative of prominent members of the social set of Long Beach and Santa Monica.

The wedding is scheduled to take place at 2 o'clock this afternoon in the parlors of the First Methodist Episcopal Church, with Dr. Charles Edward Locke as officiant. Only the immediate family will be witnesses to the ceremony.

Dr. Smith stated last evening that it is his desire to have the wedding very quiet, because of the publicity to which he has been subjected by events of the past few years. His first wife died in Pasadena about a decade ago, and since that time Dr. Smith has been married and divorced from a 16-year-old bride and has figured in a sensational business and prospective matrimonial deal with a divorcee, which culminated in a decided rupture of the sentimental affair.

The business mix-up was of such a character that it was taken up by Atty.-Gen. George B. Thatcher of Nevada, and appeal was made to the Los Angeles District Attorney's office for assistance. The investigation, however, appears to have developed that there was no charge that could be definitely placed against anyone concerned.

The woman in this business prospective matrimonial mix-up was Mrs. Ethel Machado, who first met Dr. Smith in business transactions, through which there developed a closer acquaintance which led to Dr. Smith giving her an agreement to wed her when she was granted a divorce, then pending. In addition to the "marriage agreement," Dr. Smith says he made a will in favor of Mrs. Machado, and that she still has it, but that "this is all the good it will do her."

"I shall deed everything I have over to my wife as soon as we are married," said Dr. Smith last night. "For the past few years the women of California have been after me, but I wouldn't have any one of them for my wife. I have found they are grasping and avaricious and my experience with them has been a sad one."

The business difficulties of Dr. Smith with the woman to whom he gave a marriage contract, appear to have been based on payment he advanced on lands which the women held in Nevada, and regarding a check sent to the State for payment on lands, on which he ordered payment stopped when he found he was to receive no security. It was the stopping of payment on this check and the various ramifications of the deal, that caused the matter to be taken up by the Attorney-General of Nevada.

## MAN HIT BY AUTO SERIOUSLY HURT.

While crossing the intersection of First and Main streets late last night, James E. Crane, 50 years old, a real estate man of Lancaster, was struck by an automobile bus driven by Frank Romero of No. 124 West Twenty-second street.

Mr. Crane was taken to the Receiving Hospital, where Chief Police Surgeon Gilmer operated in an effort to remove the pressure on the brain caused by a fractured skull. The injured man is not expected to live.

"Established 1880"

FRANK J. HART SOUTHERN CALIFORNIA MUSIC COMPANY
332-334 SOUTH BROADWAY, LOS ANGELES

Announcing the First Victor Records by the Brilliant Genius of the Violin

Jascha Heifetz

This new wizard has enthralled America with the magic of his bow. And his startling genius shines in every note of his first four Victor Records.

Victrola Ten-inch Red Seal Records, $1.50 each
64758 Valse Bluette ..... Drigo
64759 Chorus of Dervishes ..... Beethoven

Victrola Twelve-inch Red Seal Records, $1.50 each
74562 Scherzo-Tarantelle ..... Wieniawski
74563 Ave Maria ..... Schubert-Wilhelmj

BE SURE TO HEAR THEM

We Sell By Mail

Send us your mail orders for Victor Records.

Your Name—
If you are not receiving the monthly supplements of new Victor Records, write us. MAILED FREE.

Odd.

## RULE AGAINST WOMAN'S WILL.

*Estate Valued at Million and Half is Probated.*

*Provision Cutting Son's Share for Marrying Held Illegal.*

*Majority of Estate Consists of Chemical Stock.*

The will of Eugenia A. Duffill, who died in January, 1916, leaving an estate of about $1,500,000, was admitted to probate by Judge Rives of the Probate Court yesterday, with the exception of two provisions, one of which affected her son, Harry Duffill, and the other her grandson, Albert Duffill, now about 14 years old. The provision relating to Harry Duffill was sensational. It referred to a matter that had evidently caused Mrs. Duffill some disquietude.

The provision was in effect that if her son married Mrs. Alice McNamara he would receive an income of $3000 a year instead of $4000. The provision in relation to Albert Duffill, who is the son of Harry Duffill, was that he is to receive an additional $1000 income a year, or $4000 in all, provided when he reaches the age of 21 he is not addicted to alcoholic liquor.

Harry Duffill did marry Mrs. McNamara before his mother died, but no change was made in the will. His attorneys objected to this provision in the will, which reduced Harry Duffill's income from $4000 to $3000 a year, on the ground that it was in restraint of marriage.

Judge Rives held that that provision was invalid under the laws of the State. He held that the provision with reference to Albert Duffill is likewise of no force. Under the court's decision Harry Duffill will receive one-half of the estate when his son, Albert Duffill, reaches the age of 21 years. The will sought to tie up the estate until Albert reached the age of 25 years, but the court held there can be no accumulation of income after the grandson reached his majority.

A large portion of the Duffill estate was in stock of the Grasselli Chemical Company. Provision is made in the will for legacies ranging from $25 to $500 to fourteen persons, one of whom was an old employee of the family. Martha Duffill was bequeathed $10,000 and Albert Duffill, the grandson, was given family jewels and portraits of his ancestors. The battery of attorneys in the case, which was tried last July, included Hunsaker, Britt and Edwards, Gibson, Dunn and Crutcher, and Kemp, Mitchell and Silberberg.

## RAILWAY RECOVERING FROM AN EMBARGO.

ARIZONA SECTION OF SOUTHERN PACIFIC NOW HANDLING MUCH FREIGHT.

The Arizona section of the Southern Pacific lines, on which a temporary embargo was placed in order to release preferential freight for eastern points, is slowly recovering from congestion, E. W. Clapp, general freight agent for the company here, announced yesterday.

Freight accumulation from the Pacific Northwest, together with heavy government shipments are the main reasons attributed by Mr. Clapp to the present situation in Arizona.

"The embargo is but temporary," he said. "We have simply received a little more freight than we can handle, and this, together with government demands, has held us up awhile.

"We are dispatching 450 carloads of freight through Yuma every twenty-four hours. A part of this is preferential government freight, consisting of oil and timber, which must go through regardless of everything else. Eastern industries must have oil and the mines, timber, otherwise a serious situation will result.

"Government shipments alone make up 150 carloads, or three full trains.

"We are suffering little embarrassment but good progress is being made and we expect the situation to clear itself shortly. Other freight from the north is coming along but is being diverted over the Santa Fe and Salt Lake lines.

"The present blizzard in Texas is delaying our passenger trains somewhat but is not stopping freight shipments to any appreciable extent."

## MUST MAKE GOOD TO GET HIS BRIDE.

YOUNG WIFE SAYS SHE WILL STAY WITH HER FATHER IN THE MEANTIME.

Ralph L. Goetz, agent for a Baltimore, Md., brokerage-house, a bridegroom of a day, will be wifeless until he has convinced his bride that he can "make good." Goetz, who has had a rather turbulent matrimonial experience, sought by means of a habeas corpus writ to regain possession of his wife, formerly Irene Goetz.

The hearing on the writ was dismissed yesterday in Superior Judge Willis's court when the 16-year-old bride declared from the witness stand her intention to remain with her father, Henry Goetz, a wine maker in San Gabriel township. "I'll stay with dad until Ralph shows me he can make good," said the bride, and the writ was dismissed.

In 1916, Goetz eloped with Miss Irene K. Adams. Several days later Miss Francis Collins preferred charges against him in the Juvenile Court, and then sought to end her life in a corner drug store. The first Mrs. Goetz obtained a divorce upon showing that her husband had been sentenced to the Ione Industrial School on being convicted in the Collins case.

### AS INJURY BALM.

A second trial of the issues involved in the action brought by Robert Brown against the Salt Lake for damages growing out of injuries received by Brown in the performance of his duties as car inspector at Ocio, was started yesterday before a jury in United States Judge Trippet's court. The first trial resulted in a verdict for $7500 for Brown, but it was set aside by Judge Bledsoe.

## CONTINGENT ON "BEING GOOD."

Remarkable Fraud Suit is Based on Alleged Flirt Pledge Broken.

C. H. Patterson cannot dispose of any of his property, valued at $30,000, pending the trial of the suit of his wife against him. Mrs. Patterson testified in Judge Jackson's court yesterday that she deeded this property to her husband, the condition being that he refrain from showing attention to a certain attractive widow. She claimed that after the deed was made Mr. Patterson violated the condition. She charges fraud and seeks to get the property back. The court issued a temporary restraining order, thus tieing up the property.

## FOOD PRODUCERS WISH TO COMBINE.

SEEK DISTRICT ATTORNEY'S ADVICE AS TO POSSIBILITY UNDER THE LAW.

Dist.-Atty. Woolwine's opinion has been sought by a representative of manufacturers of food products, who desire to know how far they may proceed with plans to form associations and establish a uniform price for their products without violating the provisions of the Cartwright anti-trust law. The plaint of the representative of the producers was that they are compelled to consider such a plan in order to meet the high cost of materials, raw food and labor.

The District Attorney answered the queries by reading the section of the Cartwright law which permits combinations between business interests for a "reasonable profit" only when it is impossible to market their products otherwise.

"The trouble with the proposal to organize the various lines of food producers," said Mr. Woolwine, is that they may go too far and presently find themselves in hot water. I would not permit any of my deputies to attend a meeting called to perfect such an organization because there might be a 'flare-back' and we would be accused of countenancing an illegal organization."

## LIVES UP TO NAME?

Man Named Gall Arrested on Bogus Check Charges—Three Make Complaints.

Manager Phelan of the Hotel Stowell and Secretary Ed Lovie of the Elks' lodge expressed the opinion yesterday to Deputy District Attorney Helnecke that Oscar K. Gall had been living up to his name in royal style. Gall, said to have formerly been commissioner of immigration of Cochise county, Arizona, and at another time secretary of the Douglas Chamber of Commerce, was arrested yesterday at Long Beach and later was lodged in the County Jail on a charge of issuing alleged bogus checks.

When Mr. Phelan, one of the owners of the Stowell Hotel, and Secretary Lovie of the Elks learned of the arrest they hastened to the District Attorney's office and asked for complaints against Gall. Mr. Phelan said he had cashed $283 worth of papers for him, while several small checks also were cashed for him at the Elks' Club office.

## "DOVE OF SAN JOSE" WINS WIFE'S DIVORCE.

MRS. EMMA L. HEWITT GIVEN ALIMONY AND ALL OF COMMUNITY PROPERTY.

Mrs. Emma L. Hewitt, formerly a teacher, won freedom in her divorce suit against Arthur R. Hewitt, general manager of a musical club. Judge Avery yesterday granted her a decree of divorce and ordered Mr. Hewitt to pay her alimony of $25 a month, giving a $1000 bond to insure the payment, and gave Mrs. Hewitt all of the community property.

The suit was contested by Mr. Hewitt. The evidence showed that he wrote his wife loving letters while she was on an eastern trip, but that the letters grew colder in tone. Receiving a telegram that he was sick, she hastened home to find Miss Elva Graham installed as a nurse. She said she could not get to see her husband for a whole day. The nurse was removed, but later Mrs. Hewitt found her in her husband's office as an employee. Miss Graham was not in court. Because of her ministration to Mexicans on a ship Miss Graham had become known as the "dove of San Jose."

## CHIMPANZEE COSTLY.

Boy Whom Fight Caused to Make "Monkey Faces" Awarded Fifteen Hundred Dollars.

"Charley Fuller" does not know it, because Charley is a chimpansee, but when he took a notion to wander from the Pasadena home of his owner, E. W. Knowlton, over into Eagle Rock, and, assailed by the odor of a breakfast food, to enter the home of Oliver P. Lindley, his visit cost Mr. Knowlton $1500. That was the amount of damages Judge Doby yesterday gave Milton Lindley, 9 years old, for being badly scared by the chimpansee.

The boy's suit against Mr. Knowlton was tried last week. The evidence was that "Charley" seized the lad and slammed him against a bed. The result was a shock to the boy's nerves so that he made "monkey" faces in school and indicated other nervous conditions.

### AGAINST STAGE COMPANY.

Judge Taft yesterday awarded C. H. Baker $1000 damages and J. R. Maxwell $360 damages for injuries received as the result of a collision between Mr. Maxwell's automobile and a stage of the Western Auto Stage Company near Tropico, last June. The suit was against the company.

Agreed.

## WILL DIVORCE JUDGE WORKS.

*Wife is to Bring Action on Technical Grounds.*

*Ex-Senator's Son Furnishes "Desertion" Cause.*

*Has Lived at University Club for Over Month.*

Superior Judge Lewis R. Works and his wife, Mrs. Harriett Works, have agreed to disagree. It was learned yesterday that Judge Works has been living at the University Club since three days before last Christmas and that Attorney Stimson is preparing papers in a divorce action which Mrs. Works will institute on technical grounds.

"Mr. Works has not been living at home since before Christmas," said Mrs. Works last night. "My attorney is preparing papers that will probably be filed tomorrow. I am making my application simply on technical grounds. There is no scandal, either stated or implied; no outsider will be implicated, and it is a matter that concerns only our own two lives."

Judge Works confirmed last night what his wife had said. By ceasing to reside at his home he has given his wife an opportunity to secure a legal separation on technical charges.

### RUMOR AND BLACK EYE.

Circumstantial evidence complicated the case yesterday afternoon when it was discovered that Judge Works was sitting on the appellate bench nursing a black eye.

"Just a coincidence that is decidedly aggravating at this time," explained the judge. "In taking a law book from a library shelf last Friday night it slipped from my hands and a corner of the cover struck me in the eye. I have had the discolored optic only three days and have been separated from Mrs. Works since three days before Christmas. But it is aggravatingly unpleasant just at this time."

### PROMINENT SOCIALLY.

Both Judge and Mrs. Works are well known to Los Angeles society. Mrs. Works was president of the Woman's City Club during 1917. She asserts, however, that neither political nor club activities are the cause for the impending divorce. Judge Works is equally reticent in discussing the real cause behind the technical charge of desertion that will appear in the record.

Judge Works is a son of former United States Senator John D. Works. He has been in the public eye for several years, having passed from the office of City Attorney to that of superior judge. At the present time he is sitting temporarily on the Appellate Court bench.

## IN RECITAL SERIES.

Test of Phonograph's Accuracy as Tone Recorder Features Store's Twenty-sixth Anniversary.

In the presence of eager listeners, Glen Ellison, famous baritone, gave a tone test recital, yesterday afternoon, as the first of a series of recitals to be given this year by the Fitzgerald Music Company, Nos. 727-729 South Hill street.

Mr. Ellison sang in direct comparison with an Edison phonographic recreation of his own voice, and at intervals he paused in order to demonstrate to his hearers that it is well nigh impossible to distinguish whether the artist is singing or the instrument.

He sang "When the Bonnie Heather is Blooming," "Make Your Mind up, Maggie McKenzie," "Wee Little House that You Live In," "Its Nice to Get Up in the Morning," "Face to Face with the Girl of My Dreams," "Nanny," "My Bonnie, Bonnie Jean" and "Its Nicer When We Make it Up Again."

J. T. Fitzgerald announced to the audience, during the recital, that the day was the store's twenty-sixth anniversary. A second recital, also by Mr. Ellison, will be given in the store at 3 o'clock Friday.

### STEAL JEWELRY.

Jewelry valued at $300 was stolen by burglars who entered the home of Henry Merrill of No. 924 North Stoneman avenue, Alhambra, early yesterday morning, according to his report to the police yesterday.


## DOCTOR URGED AN OPERATION

Instead I took Lydia E. Pinkham's Vegetable Compound and Was Cured.

Baltimore, Md.—"Nearly four years I suffered from organic troubles, nervousness and headaches and every month would have to stay in bed most of the time. Treatments would relieve me for a time but my doctor was always urging me to have an operation. My sister asked me to try Lydia E. Pinkham's Vegetable Compound before consenting to an operation. I took five bottles of it and it has completely cured me and my work is a pleasure. I tell all my friends who have any trouble of this kind what Lydia E. Pinkham's Vegetable Compound has done for me."—NELLIE B. BURTINGHAM, 909 Calverton Rd., Baltimore, Md.

It is only natural for any woman to dread the thought of an operation. So many women have been restored to health by this famous remedy, Lydia E. Pinkham's Vegetable Compound, after an operation has been advised that it will pay any woman who suffers from such ailments to consider trying it before submitting to such a trying ordeal.



## A Safe Investment

In these days of uncertainty, every one is looking for something realy solid, settled and certain. You will find it in our 5% investment Certificates. They are amply secured by first mortgages only on improved property and backed by an institution with a reputation for stability and solidity covering more than 28 years. They yield 5% payable semi-annually, and are easily convertible. Issued in multiples of $100.

**State Mutual**
Building & Loan Association
722 SOUTH SPRING ST.


## MAN SUSPECTED OF FIRING OWN HOME.

Charged with setting fire to his own home at No. 2202 Damon street, three weeks ago, Antonio Damiano, an Italian fruit peddler, was arrested yesterday by Detectives Bean, McCann and Burgess of the police arson squad, and placed in the City Jail. The detectives allege that Damiano made several gasoline bombs and placed them in his home, after igniting them. He denies the charge against him, declaring that he did not know his home had been burned until a friend wrote to him, on a ranch near San Bernardino of the fire.

## SALESMAN ARRESTED ON THEFT CHARGE.

L. E. Pellander, a former salesman for the Barker Bros. Furniture Company, was placed under arrest yesterday by Detectives Harris and Ritch on a charge of stealing $200 worth of house furnishings from the company, and selling them. The officers recovered all of the stolen property.

## COMMERCE CHAMBER TO NAME DIRECTORS.

[LOCAL CORRESPONDENCE.]

REDLANDS, Jan. 22.—Dr. Silas Evans, president of Occidental College, will be the speaker at the annual meeting of the Chamber of Commerce on January 29 at the Nichewaug Hotel. There will first be a dinner, which will be followed by a lecture from Dr. Evans on the subject "Mr. American Sees It Through."

He is said to be a fine speaker and the subject is particularly timely. Dr. Evans will be welcomed to the city as it will be his first visit here since he became the president of Occidental.

Dean Charles Hubach of the college of music of the university will furnish the music. The names of the twenty-five directors of the organization will be announced and reports made by the officers. It is expected that there will be about 300 present.


**CASTORIA**
For Infants and Children
In Use For Over 30 Years
Always bears the Signature of Chas. H. Fletcher



*Obrikat's Annual Clearance Sale of*

# Furs

*Now going on at Discounts of from 33⅓% to 50%.*

*Liberty Bonds accepted as cash—use yours to buy furs.*

F. Obrikat Fur Company
Leading Furriers
Third and Hill

Los Angeles San Diego



*This Store Closes Monday Night, Jan. 28*

*Five Days More of this Gigantic Removal Sale*

*Look at These Sacrifice Prices*

Values to $5.00 — $1.95
Values to $7.00 — $2.95
Values to $8.00 — $3.95
Values to $10.00 — $4.95

**Royal Shoe Co.**
545 SO. BROADWAY
SAN FRANCISCO · LOS ANGELES · OAKLAND



# Old Spanish Rancheros

1840 During early days in California all business was carried on by barter. A rancher's wealth was measured by the number of cattle possessed. The cattle thrived then and now.

**1918** The modern ranchero of this day has no idle funds. When not invested, he deposits them to an interest-bearing account. A Special Checking paying 3% credited and compounded monthly or a Term Savings paying 4%. Progress has provided for him Dependable Convenience with Safety.

A Bank That Is Open All Night and Day.

Kellogg Bank
-SIXTH AND MAIN-
BRANCHES:



73d ANNUAL REPORT

# NEW YORK LIFE

INSURANCE COMPANY
346 & 348 BROADWAY NEW YORK CITY
(Organized under the laws of the State of New York)

TO THE POLICY-HOLDERS AND THE PUBLIC:

| | |
|---|---|
| **Admitted Assets, Dec. 31, 1917** | **$934,929,381.52** |

These assets are the property of over 1,000,000 people with their dependents (in accordance with their contractual rights.) The Company is purely mutual; it has no capital stock.

| | | |
|---|---|---|
| **Legal Liabilities** | | **$760,742,335.52** |
| Reserved for dividends payable in 1918 | $26,561,063.64 | |
| Reserved for dividends on deferred dividend policies maturing subsequent to 1918 | 107,041,778.00 | |
| Reserved for Contingencies | 40,584,204.86 | |
| **Total** | | **$174,187,046.00** |
| | | **$934,929,381.52** |

**For the Year 1917 the Company's mortality rate was the lowest in its history**

Average earning power of total Ledger Assets—
December 31, 1917, 4.59%.
December 31, 1916, 4.54%.

| | |
|---|---|
| New paid business for the year | $316,000,000 |
| Outstanding insurance, end of 1917 | $2,678,000,000 |
| Paid policy-holders during year | $87,000,000 |

*The annual dividend rate of 1917 will be maintained in 1918.*

Liberty Loan Bonds owned Dec. 31, 1917 ..... $12,075,000

**SUPPORT THE GOVERNMENT**

We urge all policy-holders to buy War Savings and Thrift Stamps.

We have directed all Agents to take no application for insurance from a soldier or sailor unless the applicant already has the limit with the Government.

**BACK UP THE GOVERNMENT**

A detailed statement will be sent to any person asking for it.

January 14, 1918. DARWIN P. KINGSLEY, President.




## Life's Ge

## SOCIETY.

BY VIRGINIA WOODS.

**Mrs. Huntington.**

Mme. Leon Dupries of Lausanne, Switzerland, who is being much entertained during her war work here, is to be the honoree at a tea and dinner party which Mrs. Howard E. Huntington will give at her home on Oak Knoll on Sunday afternoon, among those who have been asked for the affair are all the members of the Belgium Relief Committee, who will assist Mrs. Huntington.

**Mrs. Dennison.**

Mrs. A. M. Sanford will entertain a few guests at dinner Thursday evening in compliment to Mrs. Harold Dennison, who with Mr. Dennison leaves shortly for an extended trip through the Southern States and to New York.

**Mrs. Halla.**

Added to the attentions which Mrs. Joseph Halla of Chicago has received during her stay in Los Angeles was a dinner party at El Mirasol, Santa Brbara, on Sunday, by Mr. and Mrs. George Allan Hancock and Miss Marie Mullen. Mrs. Halla's sister, Mrs. Violet Ball Stone of South Sixth street, entertained in her honor yesterday afternoon with a prettily attended tea, beautiful in its appointments, jonquils and hyacinths predominating in the decorations. This evening Mrs. Harry E. Workman of South Virgil avenue will give a dinner and theater party for Mrs. Halla, who will leave for Chicago tomorrow afternoon.

**Miss Pepper.**

Miss Elizabeth Pepper, who has recently returned from an extended visit with relatives in Cleveland, O., was hostess yesterday at a luncheon which she gave at the home of her sister, Mrs. L. H. Hurt, in Ingraham street, for a dozen newspaper women, most of whom are editors of the women's Club section and society pages of the various newspapers. Miss Pepper carried out her decorations in charming spring flowers among masses of violets and jonquils.

**Bridge Party.**

Mrs. P. J. McGarry plans to entertain with a luncheon Thursday at the Athletic Club for the following guests: Mmes. D. Joseph Coyne, Harry M. Rooney, John C. Wilson, Frank R. Senal, C. C. Ganahl, W. P. Whitsett, Mary Young Moore and Miss Mary McGarry.

**Martin Becomes Bride.**

At a home wedding of simple but beautiful appointments, Miss Grace M. Martin, daughter of Mr. and Mrs. Horace W. Karr of No. 1 East Avenue 54, yesterday became the bride of Edward L. Abbott, son of Mr. and Mrs. Edward Abbott of Long Beach. The ceremony took place at 3 o'clock in the afternoon and was performed by the Rev. Frank Espey, pastor of the Highland Park United Presbyterian Church. The bride, a beautiful girl, graduated in June from the Lincoln Park High School, and is very much interested in outdoor sports. The bridal couple left last night for Bakersfield, where Mr. Abbott is connected with the Santa Fe Railroad.

**Miss Steele.**

Miss Abbie Steele gave a tea Saturday for Mrs. Albert Gough, a bride, who, before her marriage in June to Dr. Gough, was Miss Mary Louise Allen of Virginia. Among Miss Steele's guests were Misses Suzanne Aline Lindsay, Frances Mamie and Irene Wixom, Willow McKee, L. McJulia and Helen Preston, Isabel Thompson, Berta Newton, Juliette Scott. Mrs. Gough and Mmes. Harvey Carolyn Steele and W. H. Steele. Dr. and Mrs. Gough are domiciled at the Italian apartments.

**Dinner Given.**

Mr. and Mrs. W. S. James of Shatto gave a duck dinner for Mr. James's compliment to William A. Wardell of Canada, and Fred Brainard, who leaves today for Atlanta to go into the aviation service. Last night Mr. and Mrs. James had as their guest of honor Dr. Thomas J. Wardell, director in the Psychopathic Hospital, who is now doing neurological work at Camp Kearny.

**Miss Shower.**

Miss Mary Clay, whose engagement to Frank Darr was announced recently, was the honoree at a miscellaneous shower Saturday at which Miss Beatrice Sparks of No. 1715 West Harvard boulevard was hostess. Those present were Misses Marguerite Dixon, Beatrice Hendry, home at No

**Personals.**

Mr. and Mrs. [illegible] of Chicago, who have been spending the winter at the Hotel [illegible], Mr. Hauzar will leave Tuesday for Chicago, where he will go back into business. He has rented his home at No


Theaters Amusements—Entertainments

LUNE'S BROADWAY— SECOND BIG WEEK
DOUGLAS FAIR
in "A MODERN MUSKE
PATHE NEWS. CONTINUOUS SHO

ALLY'S Broadway Theater 933 South Broadway
BROWN OF Harva
THE BEST COLLEGE STORY EVER WRITTEN

RAUMAN'S MILLION DOLLAR TH
WILL OPEN
FRIDAY EVENING,
Holders of coupons for opening night may exchange
reserved seats, beginning Monday, Ja

UPERBA— THE PLAYHOUSE PALATIAL SUPREME QUALITY MEETS BROADWAY AT FIFTH ST.
A Leaf from a Ch
BROADWA
With DOROTH
Juanita Hansen, Len C
It's a peep at the s

ALACE— 6TH STREET BROADWAY The Heart of the Shopping District.
Presenting for the First Ti
BEWARE OF S
A seven-reel sensational drama
crooks fleece high society, using th
as their blackmail club.

ARRICK— H. P. Caulfield, Lessee. Broadway at 8th St.
DOUGLAS FAIR
"REGGIE MIX
Commencing Sun
HAROLD LOCKWOOD in "DEVI

PODROME
IT'S A BEAR
ALICE TEDDY
World Famed at Roller Skatin
and Wrestling.
Sparkling Vaudeville Acts

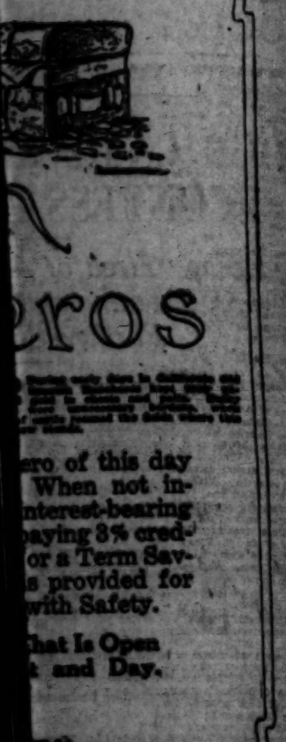

ero of this day
When not in-
nterest-bearing
paying 3% cred-
or a Term Sav-
s provided for
with Safety.

hat Is Open
t and Day.

$760,742,335.52

$174,187,046.00

$934,929,381.52

s mortality rate
story

Assets—
%.
%.
$816,000,000
$2,678,000,000
$87,000,000
$12,075,000



# Life's Gentler Side—Society, Music, Song and the Dance—At the Play-houses.

## SOCIETY.

BY VIRGINIA WOODS.

Huntington.

Leon Dupries of Lausanne, ...land, who is being much an- ...ated during her war work here, ...y in the honoree at a tea and ...ty which Mrs. Howard E. ...ngton will give at her home ...Knoll on Sunday afternoon, ...ong those who have been asked ...e affair are all the members of ...Belgian Relief Committee, who ...ist Mrs. Huntington.

—o—

...n Dennison.

...A. M. Sanford will entertain ...ee guests at dinner Thursday ...g in compliment to Mrs. Har- ...n Dennison, who with Mr. Den- ...leaves shortly for an extended ...rough the Southern States and ...York.

—o—

...Halla.

...ded to the attentions which ...Halla of Chicago has ...during her stay in Los An- ...es a dinner party at El Mira- ...Arbara, on Sunday, by Mr. ...George Allan Hancock and ...Mrs. Mullen. Mrs. Halla's ...Mrs. Violet Ball Stone of ...Ash street, entertained in her ...Saturday afternoon with a ...ded tea, beautiful in its ...ments, jonquils and hya- ...luminating in the decora- ...the evening Mrs. Harry E. ...of South Virgil avenue will ...dinner and theater party for ...Hale, who will leave for Chi- ...tomorrow afternoon.

—o—

...Elisabeth Pepper, who has re- ...returned from an extended ...with relatives in Cleveland, O., ...Monday yesterday at a luncheon ...she gave at the home of her ...Mrs. L. H. Hurt, in Ingraham ...for a dozen newspaper wom- ...most of whom are editors of the ...Club section and society ...of the various newspapers. ...hostess carried out her decora- ...a charming spring flowers em- ...masses of violets and jon-

—o—

...P. J. McGarry plans to en- ...with a luncheon Thursday ...Athletic Club for the follow- ...Mmes. D. Joseph Coyne, ...Rooney, John C. Wilson, ...Neal, C. C. Ganahl, W. P. ...Mary Young Moore and ...McGarry.

—o—

...Becomes Bride.

...home wedding of simple ...beautiful appointments, Miss ...H. Martin, daughter of Mr. ...Horace W. Karr of No. ...Venta 54, yesterday be- ...Mr. Edward L. Abbott, ...of Mr. and Mrs. Edward Ab- ...Long Beach. The ceremony ...at 5 o'clock in the after- ...was performed by the Rev. ...pastor of the Highland ...Presbyterian Church. ...beautiful girl, a gradu- ...from the Lincoln Park ...and is very much inter- ...in outdoor sports. The bridal ...last night for Bakers- ...Mr. Abbott is connected ...Santa Fe Railroad.

—o—

...Steele gave a tea Sat- ...Mrs. Albert Gough, a ...before her marriage in ...Gough, was Miss Mary ...Virginia. Among Miss ...were Misses Susanne ...Lindsay, Frances ...Hamlin and Irene Wix- ...McKee, L. Mc- ...and Helen Pet- ...Preston, Isabel Thomp- ...Newton, Juliette Scott, ...and Mmes. Harvey ...and W. H. Steele. Dr. and ...are domiciled at the ...apartments.

—o—

...Mrs. W. S. James of Shat- ...give a duck dinner for ...compliment to William A. ...of Canada, and Fred Brain- ...leaves today for Atlanta ...the aviation service. Last ...Mr. and Mrs. James had as ...of honor Dr. Thomas J. ...Professor in the Psychopathic ...who is now doing neu- ...work at Camp Kearny.

—o—

...Mary Clay, whose engage- ...Frank Darr was announced ...year the honoree at a ...dinner Saturday at which ...Miss Sparks of No. 1715 ...Grand boulevard was ...hostess present were Misses ...Dixon, Beatrice Hendry, Margaret Clay, Eva Dole, Grace Eschurch, Ona Darr, Verda Coons, Margaret Coates, Helen Peternaper, Jessie Anderson, Helen Hughes, Mmes. Daisy Clay, Weston Topham, Charles Clay, Phyllis Williams and C. H. Clay.

—o—

**Luncheon and Musicale.**

Mrs. Harvey Van Norman of No. 521 South Hobart boulevard was hostess Saturday at a pretty luncheon and musicale for the A. T. Chapter, P.E.O. Miss Phyllis Keyes played several piano selections. There were sixteen guests.

—o—

**By Miss Brown.**

Miss Florence V. Brown directed three one-act comedies Monday evening at the Y.W.C.A., which were well acted. Miss Brown is in charge of the drama class and her pupils took part in the plays. Following the acts a social evening was enjoyed by a large number.

—o—

**Farewell Luncheon.**

As a farewell to Los Angeles friends, Mrs. George W. Miller gave a luncheon for six on Thursday. Her guests were Mmes. Floyd Wilkinson, Lilly Cadwell, Jessica Folsom, Carrie White and Bertha Christy.

—o—

**Off for Hawaiian Islands.**

A congenial party of Los Angeles folk plan to leave on the middle of next month for an extended tour of the Hawaiian Islands. Upon arrival at Honolulu they will proceed by automobile around the island, thence to Hilo, visiting the famous volcano of Kilauea. The party which is under the direction of D. F. Robertson, includes Mr. and Mrs. W. B. Palmer, Mrs. E. J. Daniels, Mrs. Frank Sparks, Mr. and Mrs. J. P. Philbrick, Miss Alice Wilson, Miss Edith Parsons and John Parsons.

—o—

**Mrs. Sheehan's Bridge.**

Mrs. D. J. Sheehan of No. 620 South Gramercy place was hostess at an informal bridge tea at which friends formerly from Arizona were guests. Miss Phyllis Luman and Miss Helen Sheehan assisted in receiving. The out-of-town guests were Mrs. Abner Luman, Miss Phyllis Luman and Miss Frances O'Meara of Salt Lake City.

—o—

**At the Burlington.**

At a reception to be given at the Burlington apartments on the 31st inst., the Stearns-Gregg trio will present several numbers and Miss Toona Gregg will play piano solos. Mrs. Harry Schildwaehter will give a number of pianologues. Miss Dagmer Nielson, who is in charge of the programme will give an aria from Ernani and also "The Bird of the Wilderness."

—o—

**Dinner Party.**

Mr. and Mrs. John Lynch of Hollywood entertained at dinner Monday evening for a dozen guests. Following dinner they gave a theater party at the Community Theater in Hollywood. Among the dinner guests were Mr. and Mrs. Willoughby Rodman, Mr. and Mrs. Horace Wing, Miss Goodhue, L. Hewitt, Dr. Cox and his mother and Mr. and Mrs. John Treanor.

—o—

**Buffet Supper and Dance.**

Mr. and Mrs. L. N. Merritt of Pasadena were hosts at a jolly dancing party on Saturday evening. A buffet supper was served to forty guests, down in the clubroom of their home where the dance was held.

—o—

**Dinner Dance.**

For the monthly formal dinner and dance at the Athletic Club this evening, a new programme will be given by Norma Gould and her dancers. It will take place at 9 o'clock just after dinner and preceding the formal dancing. Misses Bertha Wardell, Marjorie Capron, Carolyn Barrett, Carolyn Crane and Doris Carl will dance the Sun Dance. Norma Gould will give the Arabian Sagat dance and Bertha Wardell will apear in the Bow and Arrow. Louise Velacoe and Carolyn Crane will do the minuet and Doris Carl will do the Zulieka. Bertha Wardell and Dorothy Lyndall will give the Idyll dance and Louise Velasco, Drigo's Pirouette. Others taking part are Dorothy Knapp in the Bacchante, Norma Gould in the Cymbal Dance (Egyptian) and in Le Probleme, assisted by Helen Moore.

—o—

**Personals.**

Mr. and Mrs. Henry A. Haugan of Chicago, who have been spending the winter at Coronado, have been at the Hotel Alexandria several days. Mr. Haugan will return to Chicago on Tuesday next and Mrs. Haugan will go back to Coronado where she has rented Rear-Admiral Sebree's home at No. 555 Ocean boulevard.


Theaters—Amusements—Entertainments

LUNE'S BROADWAY— SECOND BIG WEEK — 524 SOUTH BROADWAY
DOUGLAS FAIRBANKS
in "A MODERN MUSKETEER"
PATHE NEWS. CONTINUOUS SHOWS 11 A. M. TO 11 P. M.
BROWN OF Harvard — THE BEST COLLEGE STORY EVER WRITTEN
SHOWS AT 10:30 a.m., 12:00, 1:30, 3:00, 4:30, 6:00, 7:30, 9 p.m.
PRICES: 20 and 50 CENTS.

AUMAN'S MILLION DOLLAR THEATER — Broadway at Third
WILL OPEN
FRIDAY EVENING, FEB. 1
Holders of coupons for opening night may exchange them at box office for reserved seats, beginning Monday, Jan. 28.

ERBA— THE PLAYHOUSE PALATIAL PHOTOPLAY MEETS AT FIFTH ST
A Leaf from a Chorus Girl's Diary
BROADWAY LUVE
With DOROTHY PHILLIPS
Juanita Hansen, Lon Chaney, Wm. Stowell,
It's a peep at the great white lights.

LACE— THE BROADWAY at the ... theatre.
Presenting for the First Time in Los Angeles
BEWARE OF STRANGERS
A seven-reel sensational drama showing how high-class crooks fleece high society, using the well-known Mann Act as their blackmail club.

RICK— at S. Olive St. Direct ... Manager
DOUGLAS FAIRBANKS in "REGGIE MIXES IN"
Commencing Sunday
HAROLD LOCKWOOD in "DEVIL DAVE'S DEFEAT"

ROME— Continuous 1 to 11:30 p.m. Matinee ... 25c
IT'S A BEAR!!!
ALICE TEDDY
World Famed at Roller Skating and Wrestling.
9—Sparkling Vaudeville Acts—9
ALL SEATS MATINEES 10 Cents EVES., 15c


## THE NEW.

Latest View.

### IN STORES AND HOMES.

NOVELTIES, IDEAS AND PRACTICAL SUGGESTIONS.

By Olive Gray.

**Up-to-datest:**

Foulard edges some of the latest stocks of silk. And, be it known, stocks—the high, choker socks—are in high favor as well as high in the neck.

Foulards are used to form the crowns and sometimes to edge the brims of some of the newest sports hats for spring and summer.

The new sleeveless sports coats are made from silks, satins and from heavy silk poplins, which are a newly revived favorite among rich materials.

The newest sports clothes are made from fabrics so rich and elegant as to obliterate the one-time idea of commonness in relation to such garments.

The Parisian fad for organdy—fine, crisp, unspeakably chic, has penetrated to our country and the spring millinery and dressmaking is highly smartened by its use.

**Now is the Time to Buy:**

The summer foulards before the patterns are picked over and the range of colors has become depleted.

The newest sports suits arriving daily at those exclusive stores and shops which make a specialty of such garments.

Bed linens and cottons now on sale and which the prudent housewife is purchasing in the full assurance that such materials will be higher rather than cheaper in price, during the coming year, at least, and probably for longer.

* * *

**High, Higher, Highest!**

No, I do not refer to price, but to coloring. The newest sports skirts and sports coats are filled with lovely color. Color has been truly missed during the passing season and will be hailed with joy in the forthcoming clothes for outdoor wear. Some of the newest skirts of shimmering, two-toned satin are beautiful as are also the sleeveless sports coats. Delicate shades of rose, blue, lavender, green, gray, beige, Nile—with undertones in a contrasting shade seem to say that so eager are those lovely garments to embody color, that they cannot accept a single one but must have at least two at a time.

* * *

**How They Inflate!**

The newest dehydrated fruit, such as exhibited at the Pure Food Show, inflates to fully three—yes, to four times its original bulk. Is not that a clever plan—to rob fruit of its watery weight for packing and for shipping, and then to again endow it with that same, restoring it to its original values? Thus is the freighting cheated of its cost, and thus, too, are packers enabled to do without cans, glass and boxes—all of which add to cost. Now, if some way could be discovered for robbing coal of its superfluous weight—of reducing it to its least possible fuel denominator—if it has one, what a boon to the country!

* * *

**Her Old Blouse.**

"My, but you are extravagant!" exclaimed one of the girls to Angela recently when she appeared in another new blouse. "Just the very reverse!" she protested, testily. "Quite the opposite!" and after her usual little pout she began to explain and to enlighten. "You see—at least you must remember that old yellowish, soildish, crepe de chine blouse with the kind o' nocolored collar and cuffs? Well, I bought a package of that new wash it and at the same time dye-it and tried the experiment. The color I selected was a deep pink and it really and truly did what was claimed for it. Out came the blouse as good as a new pink one and then I purchased half a yard of new rose-pink satin for collar and cuffs, and behold! This is that same old garment better than new as it seems to me." And it seemed quite so, to us.

* * *

**Knitted Frocks.**

Daily do the wonders of knittery increase. The latest—just brought out by that big house out Seventh street, where the newest is always certain to be found—is the all-knitted frock! This one-piece dress, which is to, in a measure, supplant the continuously popular jersey, is usually in two tones and thus far, in neutral shades. (No jocular remarks about neutrality in clothing!) for wear by the stoutish in form—not, of course, to say the portly—this newest fad bids for extreme popularity, since it clings and yet does not cling too closely. It is quite attractive, too, and filled with possibilities of variation. Of course, thus far, the knitting is by machine, but who knows when it may take its place as porch work?.

* * *

**Instant Jelly.**

One of the latest food conservation inventions is that new jelly which can be made in an instant. It really can be made just in a wink, and that is not the best of it. The flavors are delicious and the pleasantness of the product is proclaimed in the fact that there is no sediment. Very appetising is this dainty dessert, when made in several tints and completed by a tiny mound of whipped cream—or, even without the latter extravagance. Inexpensive, as well as tasteful, in fact, and appearance, this new quick jelly is a distinct addition to the emergency shelf.

* * *

**And Jersey.**

"And Jersey"—and again "Jersey!" Will this fabric ever outlive its popularity? It begins to seem that it cannot. The Parisian women, who began its rage, have continued it from year to year and again just now it has taken a new hold. Americans were a trifle slow to recognize Jersey values, but at last they conceded its worth in that jersey does not crease, takes on quite permanent tints and is, in fact, inestimably good for all-around, hard wear. The one-piece jersey frock, which took somewhat of a hold last season, has again appeared full-fledged, and in some of the smarter examples, with the addition of a jacket front, which adds to chic. The duller tones, such as beige, mode, sand, blond brown and gray are in many instances enlivened by the addition of a brighter tint such as horizon blue, gendarme, peacock, purple or even green. The latter is likely to be used as edging to the vestee or jacket front, and for edging cuffs and collar.

* * *

**That Pantry Shelf.**

And speaking of pantry shelves, unless you have seen that one called "Martha Jane's," you have never seen a really truly apotheosized pantry shelf—in fact, you do not know how poetical a pantry shelf may be. White enameled and hand-painted with verses and dainty figures in pretty colors, this shelf contains jams, jellies and candied mint leaves in packages, to use as favors for luncheons, dinners and card parties. Each package is poetical in itself—and useful as well, of course, as befitting war-time dainties. Oh yes, in that decorative art section which is a gift shop in itself. You know!

* * *

**The Turn of Fashion's Fancy.**

Clipped peacock feathers mounted on amber make a delightful evening fan.

A belt which does not entirely encircle the waist gives a more slender effect.

Gingham undergarments are being made for women who expect to garden.

Checked and plain ginghams are seen in the models designed for southern wear.

Peacock feathers and even whole birds are the motifs used on silks for negligees.

The fine green gold mesh bag is a pretty affair to carry with the afternoon costume.

A skirt of plaid velours and a coat of velvet make a pretty outfit for country wear.

If the military vogue keeps up we may yet see the women of fashion wearing puttees.

Very effective checkerboard designs can be applied to a costume with a darning stitch.

Paris sends new helmet hats, but most fetchingly adorned with a feather or a bow.

A very smart little hat is of black patent leather faced with duvetyn matching the costume.

The Sam Browne belt will probably be a part of the spring suit in most of its modifications.

Shoes with patent leather vamp and gray or beige gaiter top are most proper for afternoon wear.

## GENERAL REVIEWS.

**Pantages.**

You could walk up and down Tamble street all day and not come across a more human, humorous Hebrew than Joseph K. Watson portrays in his little ten-minute monologue at Pantages this week. And he doesn't use semaphore forearm calisthenics or a putty nose, either, in which respect he is different from 4999 other Hebrew "comedians."

That crafty Britisher, Herbert Brooks, is an old friend on the circuit, and the chrlatan gets off those baffilingly simple card sleights and makes his impossible trunk escape more smoothly than ever. Joe Roberts—where have we heard that name before?—can it be —it is!—oanjoyous Joe who gives you everything from violin to jazz to calliope on his banjo. Charlotte Joy is here again too, with Olga Arlova and Boris Yusney (after those names,

(Continued on Ninth Page.)

## AN :: ORPHEUM :: CHARMER.

*Smiling Yolande St. Clair.*

She does a musical turn

With a clever boy named Tyler, and together they produce a concord of sweet sounds.

## MUSICAL.

Foremost.

### ON GODOWSKI.

A BRILLIANT CRITIQUE OF THE MASTER PIANIST'S PLAYING.

By Jeanne Redman.

After Godowsky—who? There is nobody like him; nobody who can bring to his hearers such a clear, almost prophetic vision of the meaning of music, as that great, volcanic superman of the piano. A feeling of regret weighed upon me after hearing his superb programme last evening at Trinity Auditorium, for it is most certain that not until he comes again, or we go to him, shall we feel such complete satisfaction in a virtuoso.

The tremendous factor about Godowsky is, of course, as all the world knows, his surpassing technique. His left hand is as famous as Sarah Bernhardt's voice, or any other universally accepted phenomenon; but the essence of his musical gift, as interpreter, is his value as a medium between composer and listener. When Godowsky plays Beethoven we hear Beethoven, and not some otherwise charming, but now utterly out of personality, Godowsky never makes the egotistic error of presenting the works of the masters through the filter of his own impressions. Naturally, there is a coloring of the virtuoso's temperament in any interpretation, but it is as though Godowsky said, "Now let us step aside and present to your view Beethoven." Most great virtuosi, notably Paderewski, who, so far as I know, only plays Beethoven Sonatas in public, should have programmes printed bearing their own names after the composer's, with a hyphen between, so obstrusive is this eternal "temperament." I linger on Godowsky's Beethoven because seldom is the greatest master played with such reverence as was his Sonata, Op. 110, last evening. There is a curious combination of the classic and the romantic in Godowsky, and it happens to be the combination required for a perfect rendition of Beethoven.

Godowsky can be anything—romantic, formalist or even futurist—and he is all of them at once. He is everything that his instrument requires; complete master and reverent artist and even pundit, too, one of the foremost. He is the pianist of pianists, and his serene and dignified manner at the instrument protects his audience from the effort, thrusting aside the usual individual physical characteristics, which obstruct one's enjoyment.

Godowsky's Chopin is amazing. Not De Pachmann, even, can surpass him in Chopin numbers, for Godowsky presents the formal side of Chopin as well as the purely melodic and colorful. He played the F Minor Fantasie, which is one of the nearly masterpieces of Chopin, and varied his moods from the most truly Chopinesque fancies, erotic and obtuse, to the fiery passion and genuine feeling of the Pole—a feeling which we miss utterly in the average presentation of a Chopin group. The Berceuse, which I had come to believe I never could enjoy again, was a feathery fluttering of clouds—a dim vision of possible dreams; and that old war house, the A Flat Polonaise, stirred the very large audience to rapturous applause. One concert of Godowsky is decidedly not enough. He is too great and too transcendental in his interpretations to play once and go away, without leaving a vacant yearning behind him; but the memory of his playing, like that of Yave, remains to delight long after the artist has gone.

**INCORPORATIONS.**

The Rio-Hondo Rancho Company, incorporators George R. Whitcomb, James W. Slayton, Clara E. Whitcomb and Cora M. Slayton, capital stock $30,000, subscribed, $30,000.

## FRIVOLS.

Here and There.

### LAUDER GOES BACK.

NOTED COMEDIAN WILD HIKE BACK TO TRENCHES.

By Grace Kingsley.

In common with heaven, Royal baking powder and the safety razor, Harry Lauder needs no press-agenting. In other words, he is a tremendously popular personage. Especially with the patriots—and even with the near-patriots.

"I shall go right back to the trenches and the soldier lads as soon as I finish my American tour." That was Harry Lauder's declaration last night.

"One night when I had been singing all day for the brave lads in the hospitals and recreation centers, and was asked to sing again, one of the soldiers said, 'Maybe Mr. Lauder is tired.' 'Na, na,' I said, 'I guess if the boys can dje a-fightin', I can die a-singin' if need be.'"

Mr. Lauder won't talk much about himself personally, but he is quite willing to talk endlessly of the war and its needs, and on the million-pound fund which he is collecting for the disabled Scotch soldiers and their families.

"The money is coming in well," said Mr. Lauder, "and banks in every country are handling it for me. In this country, donations are being received by the Harriman Bank in New York. Tell the guid folks to send their donations there."

Lauder's urgency to people to help the cause isn't mere cold preaching. He himself is giving with superb lavishness to the cause; and those who have been wont to joke at the Scot's tight purse strings are shamefacedly eating their words.

"In Salt Lake City during my recent stay there, the Wool Growers' Association gave $11,000 to the fund. It is coming in bunches and in dribs, but it is coming. I haven't limited myself to any time in which to collect the million pounds. But I'm going after it, and I'm going to get it.

"One man who gave a good bit was a puir man, I found out. That was michty fine o' you,' I told him. 'Not fine at all,' he said, 'd'ye think I'd resort to any o' our fine, brave laddies sellin' shoe strings on the windy corners o' Glasgey?'

"No, I shall not stop in London at all, to accept any music-hall engagements. I'm going straight back to the trenches. That's the place for me now.

"Did I see the Sammies? Ah, that I did, and they're a fine lot. They ought to be wearing the kilties, they ought; that's what a fine lot I think they are.

"Dinna forget—the Harriman Bank in New York!"

**Cleopatra vs. Lauder.**

According to W. H. Clune, Uncle Sam will be richer by more than $3600 after the Harry Lauder engagement closes, Saturday night of this week. This is perhaps the greatest war tax receipt from any American theater for a similar period, and clearly shows that as a source of revenue for the government collectors, the theater takes place second to no other single institution.

In fact, it looks as if Uncle Sam was going to be a lucky fellow as regards Clune's Auditorium, since advance inquiries and sales for the Theda Bara production of "Cleopatra" show that the public is catholic in its tastes.

Just to show she is game, perhaps, Miss Bara will personally attend the performance some day during the time of its showing.

**Historical Note.**

Fanchon, the fascinating dancer who is making a tremendous hit at the Orpheum this week with her brother, Marco, is a Times scholarship girl of other days.

"I got my first dramatic school lessons at Dobinson's Dramatic School through winning a Times scholarship," said Miss Fanchon yesterday. "I worked hard to get the scholarship and then I worked hard to get a start. I wanted to do the high-brow stuff, but fate sent me into the dancing work.

"Daddy Meyerfeld, up in San Francisco, wouldn't give us an engagement in his house up there, because we had been appearing at the St. Francis. 'Well, I'm going back to New York,' I told him. 'Yes, go back to New York,' he said, patting me on the back, and as much as to say, 'Rave on, little girl, get out of town before you are too far gone!' 'And,' I went on, 'you're going to headline us inside of a year.' Then he did think I was crazy, sure. Back in New York, the Shuberts threw us a crumb—they let us close the show. Somehow we made a hit—and next night our names were in electrics! Say, brother and I hired a taxi and drove around the block until they put out the lights!"

Much to the disappointment of everybody, these two delightful entertainers are billed here for only a week.

**Majestic Reopens.**

Again the Majestic Theater is to open as a home of the spoken drama, the event being scheduled to occur on February 4.

The attraction will be "Johnny, Get Your Gun," with Louis Bennison as the star. Bennison was formerly a favorite at the Burbank, and, making a great hit in Louis Anspacher's "The Unchastened Woman" was sent to New York in the piece.

Last season Bennison created a real furore in New York by his appearance in the new farce, "Johnny, Get Your Gun."

**Herbie's Clothes Fit Wife.**

For the first time in the history of the world, perhaps, a lady can wear her husband's cast-off clothing and look all right in them! The lady in this case is Herbert Clifton's wife, who, accompanied by their small daughter, is traveling with him, this season, and who helps Clifton get into his togs at the Orpheum this week.

**Cuts Coupons and Everything.**

As a reward for faithful stewardship in a minor capacity at Miller's Theater, Joseph Klee was yesterday promoted to the office of House Manager, with both caps left in at all times, Mr. Printer. Not only has Mr. Klee learned to pick a picture, but he has taken the thirty-third degree in "papering," and arrived at the point of discrimination as to who to let "buy"—in short, has learned the picture show business so that he can take it apart and put it together again, wherefore, he now occupies a plush-lined office fitted up with telephones and stenographers and everything.

## DRAMA.

Pungent.

### FOUR FINE SKETCHES.

HOLLYWOOD PEOPLE HAVE BRIGHT EVENING.

By Henry Christeen Warnack.

When we consider what New York nearly always fails to send us for $2 and what Hollywood gives us for 35 cents we are much inclined to agree with David that it is better to "be a doorkeeper in the house of the Lord than to dwell in the tents of the wicked."

They are having another fling at art out at the Community Theater of Hollywood this week and they are getting away with it like a steam calliope in a circus parade.

You would think that to have Theodore Roberts and Wilfred Lucas in a fine page of tragedy, and that to have Louise Huff, Harrison Ford and Vivian Martin in an acrid bit of satire of the twenty-first century, would be joy enough for any one occasion. It would be, too, but add to that two other vivid sketches, one excellent melodrama and the other sparkling comedy, with good people in the casts, and you have considerable more. Then take a last big step and make the whole evening a visit in that palace of light that is the mind of William C. de Mille and surely you have the cup that is running over.

If you don't believe it go and see for yourself tonight or tomorrow night and the result will be, first, that something will happen to you every minute you are there, and, secondly, that you will be hopelessly in debt to me for the whole of 1918 for giving you the right steer. Don't go unless you have good mental digestion, a clear conscience and a profound sense of humor.

If you have a grouch that you love, stay away, because you will lose it for the evening when the curtain goes up on "The Martyrs," as presented by Cecil Irish and Heinita Lieberg, and you will lose it for the rest of this century when the curtain goes down on "1999." You will also be cured of your habit of standing around sighing about the days when plays were plays and stars were stars when you see "The Man Higher Up," a great one-act play badly named and wondrously performed by Theodore Roberts and Wilfred Lucas. Roberts comes out in the make-up and accent of Shylock and you whet your teeth for the big revenge.

This is the only play ever written where the whole story is obvious before the curtain is fairly lifted, but which keeps you in suspense until the curtain goes down. You know, of course, that two men cannot meet alone in a drama except for the purpose of fighting a duel over a woman, and you also know that a man who has waited twenty years for the finality of revenge has been taking it little by little through working the moral disintegration of his beloved enemy and that the last step will be mental murder with the knowledge and consent of the murdered. Nevertheless, you are tremendously interested in watching the thing done.

The only point at which I missed my guess was when the doctor failed to take a cigar as well as an alarm clock out of his humidor, and the only disappointment I had in its say was when it took seven minutes to enact that for which only three minutes had been allowed. You can go to theaters until you are white haired without seeing anything very much better than in the way it is written or played. The Orpheum would eat it up.

Of course, William de Mille is poet and artist one minute and priest the next, and he uses the poet and artist to get us in a place where we are compelled to listen to the priest. He gave those people the whole clever evening in order to put over his twenty minutes of satire on the "Land of the Free," which was well done by an all-professional cast consisting of Bertram Grassby, Barbara Gurney, Buddy McQuoid, May Giraci and T. D. Crittenden. We forgive the sermon because the play is good and we are still friends in art with Mr. De Mille, with Nelve Dickson, the remarkable director of these gems and with Shepard Mitchell, the president, and all of the committees and contributing members that make up the Hollywood Community Theater Association.

### FAIRBANKS SELECTED BY WAR DEPARTMENT.

That Douglas Fairbanks is a very prominent representative of the motion-picture industry is evidently the opinion of the United States government, who has requested the acrobatic actor to prepare a propaganda film for distribution among the men of the army and navy, in their camps and stations, here and abroad.

Maj. William F. Snow, of the surgeon-general's office, War Department, in his letter to Mr. Fairbanks, said it was their desire to have Mr. Fairbanks prepare, under the auspices of the surgeon-general of the United States Army, a motion picture designed for educational work among the military forces of the United States.

"The concensus of opinion," continued Maj. Snow in his letter, "among a number of the surgeon-general's staff is that it is most desirable to have you, as the protagonist of the doctrine, as the protagonist of the drama. Will you do this for the United States government, as a patriotic contribution? This form of educational work constitutes an important part of the surgeon-general's office and of the War Department commission on training camp activities. Your participation, therefore, would be a valuable and far-reaching service.

"What we want to put across to the men is the idea that clean living and physical fitness, are after loyalty and obedience, the prime requisites of the soldier. This picture, to be most effective in presenting its propaganda, must be intermixed and sugar-coated with unalloyed entertainment."

Immediately upon receipt of Maj. Snow's letter, Douglas wired Washington that he is prepared to undertake suggested film and requested further details. In the meantime Fairbanks, with his director, Allan Dwan, is at work on a scenario which they will submit in the near future to the office of the surgeon-general.


Theaters—Amusements—Entertainments

MOROSCO— World's Greatest Stock Company
MATINEE TOMORROW—Third and Last Week
GEO. M. COHAN'S BIGGEST LAUGHING SUCCESS,
HIT-THE-TRAIL HOLLIDAY
PRICES: Nights, 10c to 75c. Matinees, 10c to 50c.
Beginning Next Sunday: "Mary's Way Out," by Ashton Stevens.

BURBANK— Mats., 11c; Nights, Sun., Hol., 15c, including war tax. Daily 1 to 11 p.m. "Always Good Vaudeville"
Transcontinental Road Show No. 4
Colton and Darrow; Francis Scott and Co.; Langford and Arline; Clifford and Clayton; Batiste; Pastegi; May Foster and Mike; Feature Photoplay, "THE CITY OF ILLUSIONS."

AUDITORIUM— Clune's Theater Beautiful
ALL WEEK
Matinees Every Day
Nights 50c to $2.00; Matinees 50c to $1.50.
Box Office Open 9 a.m.
HARRY LAUDER
WITH THE GREATEST VAUDEVILLE COMPANY EVER ASSEMBLED.

QUINN'S RIALTO— Only 4 Days More
LAST TIME SATURDAY
Prices: 20c-30c
MARY GARDEN in "THAIS"
The drama of Saint and Sinner
Shows at 11, 12:30, 2, 3:30, 5, 6:30, 8, 9:30 p.m.
Next Sunday: Mae Marsh in "Fields of Honor."

KINEMA— Grand at Seventh
Mats., 15c, 20c. Loges, 30c; Except Sats., Suns., Holidays.
Evenings, 15c, 20c, 30c Loges, 50c.

Shows, 12, 2, 4, 6, 8, 9:20.
Lina Cavalieri
as "THE Eternal Temptress"
and Italian Govt. War Films.

ORPHEUM— THE BEST OF VAUDEVILLE
Every Night at 8. 10-25-50-75c; boxes $1.00. Matinee at 2 DAILY, 10-25-50c; Boxes, 75c. Except Holiday Matinees.
9 GREAT ACTS FANCHON & MARCO and Jazz Band; CHARLES WITHERS, "For Pity's Sake;" HERBERT CLIFTON, Travesties of Weaker Sex; TRAVERS & DOUGLAS, "Meadowbrook Lane;" SYLVESTER & VANCE, "Get Out of the Theater;" TYLER & ST. CLAIR, Xylophonists; JACK WYATT & SCOTCH, in Kilts and Tartans; BILLIE MONTGOMERY & GEO. PERRY, "Bachelors of Art;" JIM & BETTY MORGAN, As You Like It. Orchestral Concerts 2 and 8 p.m. Pathe Exclusive News Views.

MILLER'S— Spring and Main at 9th
The Most Famous Melodrama of the Century
VIOLA DANA in "BLUE JEANS"
Best Music in Town. Shows at 11, 12:45, 2:30, 4:15, 6, 7:40, 9:15. Prices 15-20-30c.

ALHAMBRA— Miller's Hill St. Theater
TOM MIX in "CUPID'S ROUND-UP"
SPECIAL: NEW OFFICIAL WAR FILMS OF RUSSIAN REVOLUTION
Shows 11, 12:45, 2:30, 4:15, 6, 7:40, 9:15. Prices 10-20-30c.

PANTAGES VAUDEVILLE
ALL STAR VAUDEVILLE BILL—EVERY ACT A HEADLINER
ARLOVA'S CLASSIC DANCERS, with Boris Yusney and Charlotte Joy; ZIRA'S LEOPARDS; HERBERT BROOKS, Entertainer; JOE ROBERTS, King of the Banjo; FOUR READINGS, Sensational Jugglers of Human Beings; JOSEPH K. WATSON, Character Monologist; MUMFORD & THOMPSON, "A Nickel is a Nickel." 2:30, 7, 9 p.m. Mats. 10c, 20c, 30c; Nites, 10c, 25c, 35c.

SENNETT— 538 So. Broadway. Shows at 11 A.M., 12:45, 2:30, 4:15, 6, 7:40 and 9:30 P.M.
MARGARITA FISCHER in "MOLLY GO GET 'EM"
By Tremendous Popular Demand—Second and Last Week of
LOUISE FAZENDA "THE KITCHEN LADY"
SENNETT COMEDY

SYMPHONY THEATER— Bret Harte's "THE LUCK OF ROARING CAMP."
613-614 SOUTH BROADWAY
GREAT DOUBLE BILL
Little Mary McAllister in "PANTS."
Prices 15c, 20c and 30c. Children 10c.

MISSION PLAY— 6TH YEAR.—Opened in its own playhouse, San Gabriel. Matinees every day, including Sunday, 2:15. Take car P. E. Station, 4th and Main Sts. 1:04, 1:34. Ticket Office main floor Pacific Electric Bldg. Prices 50c, 75c, $1, $1.50. Phones: Pico 1957, A3935.
Mon. Aft., Jan. 14

PUBLISHERS:
THE TIMES-MIRROR COMPANY.
OFFICERS:
HARRY CHANDLER, Pres. and Gen. Mgr.
MARIAN OTIS CHANDLER, Vice-Pres. and Sec'y.
F. X. PFAFFINGER, Treasurer.
HARRY E. ANDREWS, Managing Editor.
Harry Chandler, Marian Otis-Chandler, F. X. Pfaffinger, Mabel Otis-Booth, Harry E. Andrews, Directors.

Los Angeles Times

EVERY MORNING IN THE YEAR.
Daily and Sunday, and the Los Angeles Times Illustrated Magazine. Yearly, $9.00; Monthly, 75 Cents. Postpaid. Daily Founded Dec. 4, 1881—37th Year.
Member, Class A, of the Associated Press. Leased wire mileage covered: Day, 22,000; Night, 33,000; words transmitted, 60,000, not including specials.

OFFICE:
New Times Building, First and Broadway. Branch Office No. 1—317 South Spring Street.
LOS ANGELES (Loce Ahng-hayi-ais

Entered at the Postoffice as mail matter of Class II.

MEMBER OF THE ASSOCIATED PRESS.
The Associated Press is exclusively entitled to the use for republication of all news credited to it or not otherwise credited in this paper and also the local news published herein.

## THE TRADE WAR.

The industrial leaders of Germany, who, with the military party, have thus far consented to fit the Hohenzollern collar to the slavish necks, are about to be told by 500,000 American business men voting through their commercial organizations that they will not re-establish trade relations with Germany unless a government responsible to the people is given power.

No matter what terms of peace may be agreed upon, the hatreds engendered by the war are such that Germany cannot hope for years to come to re-establish trade relations with Great Britain, France or Italy. If in addition to this she is denied economic intercourse with her best customer, the United States, she will become a commercial outlaw, and that spells ruin to her people.

Says the New York Journal of Commerce: "No single action by the United States can be calculated to go further than this proposed action of America's business men. It is more potent in its authority perhaps than any similar warning coming from official sources. The difference lies in the fact that Germany might doubt whether Congress would sanction a treaty with the Allies for a trade boycott of Germany or that the people would abide by such a treaty were it made. This, on the other hand, would be direct notice to German business men that the business men of America have taken a concerted stand to close trade to Germany as long as it remains an outlaw."

If Germany wants the trade of the United States she can have it, but only upon these terms—a form of government in Germany that will guarantee the future peace of the world.

## A GOOD STEP.

The Los Feliz Hospital, formerly used as a home and reformatory for inebriates, has been opened by the city health department for the treatment of persons afflicted with unnamable diseases. In this institution women are to be taught ways of usefulness and, when cured, an effort is to be made to provide employment and wholesome environment for them. The inebriate farm will soon have no excuse for being in this community; but the eradication of the social evil is a bigger problem and one that cannot be solved either by legislation or reform work as easily as the liquor business. However, the work at Los Feliz will help. Los Angeles, by the way, ranks among the first cities of the country in its treatment of the weak and criminal element, in its charitable institutions, its juvenile court work and its homes for fallen women. There are only three free public defenders' offices in the United States, one of them being at Portland, Or.; one at Cincinnati, O., and the other in Los Angeles.

## A FEW FACTS.

It is good to remember that the National Red Cross of America was the first Red Cross organization to have appropriated funds for the relief of suffering from flood, famine, pestilence and fire, as well as for wounded soldiers. The first war to have brought the Red Cross service into activity was that of 1866 in Germany, Austria and Italy. During that war German Red Cross societies supplied over $3,000,000 and 500 volunteer workers. Was it the Christian spirit existent in Germany at that time that was responsible for Germany's liberal contributions, or was that country's donation to the cause inspired by the desire to try to save wounded German soldiers for future fighting? The Red Cross emblem found its first opposing force among the Turks, who have always feared and hated everything Christian. Today Germany stands side by side with Turkey in her hatred of the Red Cross in all its activities where it is not directly applicable to Germany. He who runs may read.

## STANDS FIRM.

It is denied that Franklin K. Lane is to resign from the Wilson Cabinet on account of differences with President Wilson over matters growing out of the enforcement of the fuel conservation programme. Such a denial is unnecessary. Frank Lane is a California Democrat. He is a good programmer.

## FIXED, IS IT?

The United States Supreme Court has affirmed the constitutionality of the California State medical law. This settles a contention that has been raging a long time, and it is hoped it will remain settled. The police power is an all-inclusive thing in States or municipalities.

## OR DOES HE SEE THE LIGHT?

Secretary McAdoo has come out against government control of railroads. Is it possible that he has retired from the Democratic field as a candidate for the Presidency?

## WE MAY HAVE TO.

Why not send the men who claim exemption on various pretexts out on the farms to take the places of those who have gone to the front? We may; we may!

## NEW ONES.

A new Chilean Cabinet is announced. Wouldn't be a bad idea in this land of the free. Eh?

## THE BLIZZARD OF CRITICISMS.

Gen. Grant once tersely observed that "the Democratic party can always be trusted to do the wrong thing at the right time." For the last eight months the Democratic leaders have been on their good behavior. The imperative necessities of a world war have exercised a sobering and salutary influence; but the view of an approaching national election seems to have blinded their eyes for the moment to the broader vision of a struggle for world freedom, in which partisanship must be submerged in patriotism, in which there must be no Democrats, no Republicans, but only Americans.

Developments in Washington on Monday bore a suspicious resemblance to the opening of a Democratic national campaign. In an official statement President Wilson extolled the virtues of Secretary of War Baker, fervently denounced Senator Chamberlain for presuming to criticise the government's conduct of the war and seriously deprecated the Congressional investigations. While the President was issuing his statement Senator Stone, Democratic floor leader of the Senate, was castigating Col. Roosevelt and other Republicans of the nation for "injecting partisanship into the conduct of the war."

Senator Stone's arraignment itself smacks more of politics than patriotism; it resembles the brand of canned oratory that is much in evidence in a national convention. Senator Stone is so well known as a political manipulator and director of Presidential boomlets that his charges against Col. Roosevelt and Republican leaders in general must be accepted as airy persiflage and senatorial license. Otherwise it would be a thing of serious import for a United States Senator to assert on the floor of the Senate in relation to an ex-President of the republic: "I charge that Col. Roosevelt is the most potent and willing agent of the Kaiser in America. I cannot escape the belief that this exceptional colonel, who has played so many games of questionable politics, is now playing another of his particular brand for a very high stake." If Senator Stone were to be taken seriously an ex-President would stand accused of high treason. Ex-Premier Caillaux of France has been deprived of his liberty on a charge not a whit more serious.

This attack was too serious, however, to escape protest at the very instant it was uttered. A report of the session reveals that the words were no more than out of Senator Stone's mouth than another Senator was on his feet interrupting the flow of Missouri eloquence with a violent protest. Responding to the direct question whether he meant to question the loyalty of Col. Roosevelt, Senator Stone gave an evasive response which indicated that his charges were intended for political consumption only. He said he was calling attention to "the Rooseveltian standard of patriotism." The Senator does not seem to have been particularly happy in his choice of words. Col. Roosevelt has given four sons to the service of the country. Although it was during a recess of Congress, Col. Roosevelt and not Senator Stone was selected by the British government to campaign for compulsory military service in Canada. The Times has taken occasion in the past to condemn some of Col. Roosevelt's political activities, but it deprecates strongly any attempt to impugn either his loyalty or his patriotism.

It is worthy of notice in passing that the first Senator to rally to Col. Roosevelt's defense was not the junior Senator from California, who was lately the colonel's running mate in a national campaign, but Senator Boies Penrose of Pennsylvania, a member of the Old Guard who consistently opposed Roosevelt's Progressive proclivities. Senator Johnson retired discreetly into his cyclone cellar until the storm passed. There is a Korean saying that when whales are fighting shrimps are apt to get crushed.

The Times realizes that these are times that try men's souls and that those working at a high nervous tension are liable to make irritating protests against what appears to them to be captious criticism. But it is to be regretted that partisan policies should be injected into the deliberations of Congress at a time when the united energies of the country are called upon for the supreme test. The records of the last year tend to prove that the Republican leaders, both within Congress and in the country at large, have studiously refrained from heckling the President or from undue criticism of the administration's war policies. By his own words Senator Stone must stand convicted of being the first to inject partisan political debate into the sessions of Congress. Perhaps we should not be too severe with him, for eight months of silence is certainly a record for a Missouri Democrat.

President Wilson's criticism of Senator Chamberlain's utterances and his bitter resentment displayed toward those conducting the present Congressional investigations come as a somewhat disconcerting anti-climax to his able and admirably-worded elucidation of America's war aims. When one has reached the eminence which the President justly occupies the world comes to look upon him as superior to the weaknesses of lesser minds; it expects him to be impervious to the pin pricks of the captious. In his earlier messages the President invited frank and honest criticism and declared that the freedom of the platform and the press in that regard should not be abrogated. A comparison of the editorial columns of the American newspapers with those of Great Britain and France reveals that there is no party nor element in this country similar to what is termed the "opposition" on the other side of the Atlantic, and that the American press is more unanimous in the support of the administration than that of any other warring nation.

No other government has received so little adverse criticism; and it is to be hoped that the administration will realize, on second thought, that any attempt to stifle investigation or honest criticism at this time will awaken a suspicion in the minds of the populace which may injure the cause of democracy. The United States government may trust the press of the country to hold up to public scorn those who resort to nagging for the purpose of hindering the successful prosecution of the war. Constructive criticism is a bulwark of democracy; it should be welcomed by every free government. The President can safely trust the people of the country to judge between the administration and its detractors, providing the people themselves know that they are getting all the facts.

But there is a patriotic duty for each citizen in turn to perform. Every criticism that is not constructive in its nature, that tends to awaken useless controversy and retard the President's war programme—such criticism should be vigorously resented by everyone, regardless of party affiliation. For it cannot be too often repeated that there must be but one party and one purpose until the war is fought to a successful conclusion. Let us not forget: "Our country, right or wrong."

## Crush the Monster!

## THE WILSONIAN MIND.

President Wilson affords a brilliant example of the studious mind, trained to think clearly and consecutively. The concentration of force, the deliberate and orderly arrangement of his ideas, the steady, purposeful direction of action—all the qualities of a self-controlled will and a consciously-trained mental equipment—have been exhibited by the President under the tremendous strain of responsibilities and difficulties that might well have confused or confounded.

Woodrow Wilson, while educated as a lawyer, was by profession a teacher and college professor. He is "a college man"—of whom he has declared: "The only way he can prove his claim [to superiority] is by showing that his eyes have been lifted to some horizon which other men, less instructed than he, have not been privileged to see." The President has revealed an insight and an ideal of citizenship beyond that of the average man, or indeed that of the majority. But, seemingly, his greatest ability lies not so much in originality of mind or creative thought as in his power to listen to the "tramp, tramp, tramp of facts," to assimilate the ideas of his associates and to catch the spirit of the great public. He gathers up, weighs and selects the vague, unformulated—sometimes unrecognized—sentiment of the best Americanism and then crystallizes it into clear-cut, terse statements which become the expression of American feeling as: "Liberty does not consist in mere general declarations of rights; it consists in the translation of these declarations into definite action." "The flag is not the embodiment of a sentiment but of a history, and no man can rightly serve under that flag who has not caught some of the meaning of that history." "The world must be made safe for democracy."

His restatement and enlargement of the Monroe Doctrine; his announcement of the purposes of this government in entering the world war; his declaration, "There must be a just and settled peace;" his recent statement of the terms of peace acceptable to this country are examples of Mr. Wilson's faculty of summing up of America's highest consciousness in English which is perspicuous and expressive.

President Wilson may not at any time have reached the inspiration of Lincoln's Gettysburg speech; but in some of his state papers and public addresses, particularly in his speech at the Brooklyn navy yard, he has shown a fervor of feeling and of patriotism which has given an appealing and lasting quality to his words. He is not merely logical and academic.

This clarity of thought, vividness of phrasing and directness of style will, undoubtedly, give some of the President's state papers a permanent place in American literature. But the greatest heritage the President will leave the country will lie in his demonstration of the value of a systematically-trained and controlled mind. And while such mental training is the chief function and advantage of a college course, it is by no means limited to college students. Anybody with any mind can increase its efficiency by deliberately and constantly exercising his brain.

The average soldier must have a touch time at the cantonments. He looks better, happier and healthier than the average civilian. They are certainly a good-looking lot.

## AS HER SHOES.

As once a woman was known by the hat she wore. Going down Broadway one saw hats—with faces under them. Now the woman is as her shoes—the Broadway procession is an exhibition of feet. The eye travels from the footwear upward; sometimes it reaches the face of the wearer; oftener it stops with the strip of stocking topping the shoes. Not so long ago footgear for the street was somber in color and inconspicuous. But the day of the modest shoe seems to be past. Now the shoe is as varied in cut and color and adornment as the gown and it attracts more attention than all the rest of the woman put together.

For years the doctors, the women's clubs, the press and the cartoonists have condemned and ridiculed high heels; and today women's heels are higher than ever before; they have seemingly gone up to match the tops and the price. And more women are wearing high heels. Fully half the women on Broadway are teetering, limping or tottering on French heels, and the rest of them wear military or Cuban or some other elevated heels. Once in a while some brave soul ventures a pair of common-sense shoes on Broadway. She walks with a free step; her face doesn't bear the lines of shoe strain; but her foot looks a clumsy thing beside the dainty, slender-tipped, sharply-curved, delicately-tinted footwear of style. It's a chance that, unless she's well past the half-century mark or is a public advocate of dress reform, the next time she goes downtown she wears her "dress" shoes.

As shoes have gone up, skirts have followed suit. What's the use of wearing $12 or $15 shoes if they are not fully displayed? As a result the eye travels up the trim shoes, the transparent hose, the slinky skirt, to finally discover a matronly—sometimes a grandmotherly—face and gray hair. And some of us are so old-fashioned we still can't get over the shock of the discovery. Then there's the lady of flesh, with a number seven foot crowded into a number four shoe which pinches her toes and cuts her calves. If she presents a smiling face to the world the martyrs of old haven't any advantage over her in patient endurance. And here comes the lady with the tall boots laced tight over a pair of knitting-needle ankles. You don't need to look up to get her length and weight. In fact, the eye seldom gets beyond the hose line, one is so interested in speculating how long those slender legs will hold out without snapping off short.

The psychology of shoes is a fascinating subject. A keen observer or a student of subtleties can make rare deductions if he strolls along Broadway on a sunny afternoon, just by keeping an eye on the procession of feet. In spite of the sameness of conventionality and style, the shoe, the step, the gait, the hand and the swing of a skirt are incontrovertible evidences of character. To the discriminating they will tell quite as much of the personality as the face.

## FAITH IN THE FUTURE.

America faces the year in a spirit of faith. There is no faltering. In every part of the country the righteousness of the nation's cause in the world war is profoundly felt, and a disposition is manifest on all sides to proceed to the task that has been set without thought of the sacrifices entailed, with no drawing back, but with a spirit of confidence in a victory that will make the world better and spare humanity from the menace of ruthless dominion by a selfish, barbaric force.—[Washington Star.

### A Regular Good Fellow.

A good fellow, defines the Joplin News-Herald, is a chap who spends his last dollar like a king with one friend and then slips around to another friend to borrow carfare home.

### Their Weakness.

Sometimes when a man's first wife won't drive him to drink he gets another that does.—[Dallas News.

## HERE AND THERE.

BY EUGENE BROWN.

### Less and Less.

Heatless and wheatless days we may not like,
Yet calmly we endure and waive our rights.
But in this pinching, for the love of Mike!
Save us from loveless days and spoonless nights.

For T-bone steaks I may not spend my money,
But, shades of Eros! let me have my honey.

### Vagrant Moonings.

One of the dearest sights in the East is anthracite. In fact, it's a coal day when it can be seen.

Thrift day comes soon on the calendar; but every day will be thrift day by and by.

Jess Willard also belongs to that large fraternity composed of those who would rather eat than fight.

A man has to be pretty rich nowadays to afford to keep a horse. Even ponies have advanced.

The fact that castor oil is becoming an important product of California doesn't stimulate some of the kids to give three cheers.

"Aren't you afraid of being shot for a squirrel?" said I, by way of greeting to the Oldest Inhabitant.

"I never have been," answered the old man, "but you never can tell. Have they put a bounty on them?"

"Not exactly; but they're organizing against them, and if you don't shave they may get you. They're getting some commissioners and press agents after them and things are going to pop. When they get $40,000 worth of intelligence bureau on the trail it looks as if Mr. Squirrel better hike. It's about time, at that. Do you know that the ground squirrels comb the California ranchers for $40,000,000 every year?"

"No, I don't," answered the old man, doubtfully. "Who told you that?"

"Oh, I read it in some report," returned I, evasively.

"I thought so," snorted the pioneer. "I suppose the glorious State of California is making a house-to-house canvass of the squirrels and taking an inventory of their household supplies. There'll be some bulletins sent out warning the squirrels to conserve or take the consequences and then a flock of squirrel cops will be turned loose to exterminate them with bows and arrows. As long as they vote right these big game hunters will draw their five dollars a day for putting knock-out drops in the squirrel's rations. Why can't the State trust the rancher to weed out his own pests? If this thing keeps up we will be having flea inspectors at ten dollars a day, and they will be hunting the farmers down and making them take off their vests. Aren't there jobs enough to go round? I think I'll have to get an appointment as gopher commissioner myself. I know where a couple of the wild beasts live, and if I was getting $5000 a year I would serve notice on them to move out or take the consequences."

"Don't you want to rid the State of these faithful pests that prey upon our agricultural population?" asked I.

"Sure I do. I'd vote them out in a holy minute," answered the pioneer.

"But you can't vote a gopher out of business," remonstrated I.

"Oh!" exclaimed the old man. "I thought you meant the inspectors and commissioners."

"No; I mean the four-legged monsters," retorted I.

"I don't know which is worst," returned the veteran, "but I know the commissioners are costing me most. I think the administration is paying fancy prices to men who will discover new bugs and ravagers that prey upon the soil and growing crops in order to make new jobs for inspectors to chase down and classify. You can take it from me that the most predaceous critter in the State is a progressive politician.

When somebody comes and tells you that the monkoose is taking seventeen billion dollars out of the pockets of the poor ranchers of Orange Grove avenue he is neither a scientist nor a farmer—he is a politician looking for a job."

"Just for that I bet you get shot for a squirrel," exclaimed I.

"It's better than being half-shot for a rabbit," retorted the old man.

## RIPPLING RHYMES.

### HUMAN NATURE.

We're built in such peculiar style
That unmixed joy we cannot know;
Behind the widest, gladdest smile
There always is some hint of woe.
Last night I sat before the fire, with
every cause why I should laugh; I'd
done my week's work on my lyre
And earned eight dollars and a half
(8.50.) My health was good, my
bills were paid, no man could say I
owed him coin, and in my larder
there was laid an ample stock of
tenderloin. I'd stovewood piled in
stately ricks, and coal was in the
basement bins; then why, you ask,
oh, gentle hicks, was there a sadness
in my grins? A bitter wind swept
o'er the moor, I heard it howl, the
long night through, and heard the
wailing of the poor in every freezing blast that blew. So I felt guilty
as I sat in comfort in my inglenook
and fed tobacco to the cat, or turned
the pages of a book. My conscience
prods me all the time, whenever I'd
enjoy repose, accuses me of sin and
crime, and pulls my hair and twists
my nose. I crank my car to take a
jaunt and conscience says I'm doing wrong, and talks of fellow-men
in want who wearily must trudge
along. Pure happiness was not decreed, I am convinced, for mortal
man; but, as we to the grave proceed, let's be as happy as we can.

WALT MASON.

White linen collars are barred at the Brest-Litovsk peace conference, and the delegate who wears a brown sweater and a soiled golf cap is the most prominent. A white collar at once places the wearer on the list of suspects.

## SEND NAMES.

*We Will Send the Papers for You.*

As has been announced, next Sunday's Times will be a striking "Come-to-California" edition, with attractive articles and pictures showing the good reasons why people now enduring the blizzardy weather of the East should take the first train they can catch and come out to Southern California and enjoy our summery climate with us. There never was a better time to invite visitors.

Now, then, if any readers have friends in the East or Middle West to whom they would like to have this edition of The Times mailed, please send their names and address to The Times and we will send the papers for you, FREE. Hand us the lists of addresses and we will do the rest.

THE TIMES.

## PRESS COMMENTS.

### Just Too Foolish.

A glaring example of foolishness is furnished by Representative Osborne of California in the bill he has introduced with the purpose of maintaining Liberty Loan Bonds at par.

He would have the government create a redemption fund of a hundred million dollars to be placed with the Secretary of the Treasury with authority to buy any of the Liberty Bonds offered below par and in his discretion to sell at not less than par the bonds thus purchased.

The folly of selling bonds to raise money, then buying them back—with the government trading in its own securities—should be obvious even to Mr. Osborne. Liberty Ponds are the best and safest securities in the world and should be left in the hands of investors.

Where need of cash impels investors to part with any of their bonds, causing a recession in price, they may be left to return to their normal level. The government guarantees the payment of interest and the redemption of the securities in full at maturity. It would be ridiculous to attempt to guarantee a fixed market price.—[New York Herald.

### Jeannette Will Learn.

Congresswoman Jeanette Rankin, who couldn't vote to plunge the United States into war, has introduced a bill in which she wants us to fight like chessycats to free Ireland. So far as we have been able to figure it out, the lady from Montana doesn't indicate how this is to be done—whether we are to first lick Germany with England's assistance, or lick England with Germany's help, or go it alone or wotell? But give her a chance. She will learn, maybe, after awhile and after she has had a little experience and has recovered from the shock of the war declaration.—[El Paso Times.

### Food and Coal with Chinese Help.

In its criticism of Judge Garr's advocacy of the importation of Chinese labor a local contemporary says: "If there is no other method, let us conscript labor. Workingmen would infinitely prefer that to a deluge of orientals." On what terms will American labor till the soil? More food, more coal and more ships are the three prime requisites of the hour. Farmers cannot get enough men. Most of those they hire refuse to work through the season and few of them are efficient. Better use Chinese contract labor than starve.

There is not a word of truth in the charge that the Chinese corrupt the morals of the whites. Chinese associate with one another and ask to be let alone. They make good coal miners as well as good farmers. This country contains coal enough for a thousand years to come. Would it not be wiser to put Chinese in the mines than to freeze and close our common schools?

Ask a labor-union convention whether its members will consent to be drafted for farm work and see what the answer will be. There may be no shortage of labor, but farmers cannot find men willing to till the ground and milk cows. Why not employ Chinese to do work that Americans refuse to touch? Let Americans choose between being drafted to work on farms and in coal mines, and hiring Chinese to do the work. Volunteering for farm work is not a success. If Americans prefer factory work and can procure such preferred employment it will pay them to keep down the cost of food and fuel by letting the Chinese serve them during the war.

Chinese contract laborers will go home when the time comes. When this war is over China will enter an era of development and prosperity that will give her teeming millions chances of which their ancestors never dreamed. They are industrious. Who ever saw a Chinese beggar in America?

Let us Americans be honest with ourselves. Let each one of us ask himself whether he would prefer to be drafted to work on a farm or to let the farmer hire a Chinese to work in his place. A draft labor law with the privilege of letting a Chinese act as substitute for the American conscript would bring a call for half a million Celestials.—[New York Commercial.

### She Didn't Know.

He: Poor Brown! He has lost all his money in a wildcat mining company.

She: Mercy! I didn't know you had to mine for wildcats.—[Boston Transcript.

### Something Different.

"We ought to have variety in our food for thought."

"I think so. That's why I occasionally enjoy a few mixed metaphors."—[Kansas City Journal.

## PEN POINTS

BY THE STAFF.

Police!

Huns or bandits?

What is the cure for these things?

Where DON'T we need protection?

Guess everybody will have to put his own gun!

You can't relieve the sugar shortage by raising Cain.

It is announced that Von Rintelburg is now a belted prince. Ask him!

And now we have the Pershing chrysanthemum. Oh, Susie!

In these days of shortages, why not lay in a supply of ice for next summer?

Speaking of food conservation, do you eat your morning's oatmeal or mowed? Hey?

It is now officially stated that the "g" in Tagliamento is silent. So what does that settle?

Of course, in the case of war brides, the husband can learn to cook while in the army.

Wonder what Mr. Hoover is doing with that dollar-a-year man? Spending it in riotous living?

There used to be a sugar shortage every time the housewife weighed the package after it came home.

Another way to stop the war is to wallop the invaders on the western front. But this suggestion is neither new nor novel.

The Kentucky Legislature has ratified the prohibition amendment to the Constitution. And that is a native State of applejack and bourbon whisky.

What do you know about the man that recognizes a dress by the skirt of which a petticoat is supposed to show? Have seen one of that sort lately.

Some of the papers are making predictions about the next world series of ball games. Now, how do they know that ball will be played in the next world?

Many a letter "dictated but not read" has gotten the writer in trouble. But a good stenographer ought to be able to take up the slack in the boss's speech.

War prices make big figures, but the truth of this statement appears in the estimate of $21,000,000,000 as the total value of farm products in the United States during the year just closed.

Back East everybody is all "het" up over the proper way to salute a military salute, whether with the right or the left. The question is to be settled, say the right hand should be used, and that should settle it.

A real coffee house, where a lover of the concoction of the festive table bean could secure a cup of it, proprietors think Americans do not have it, but as Americans like to have want it, ought to be well patronized in this town.

It is costing the country a billion dollars a month for the privilege of playing in the war, and the end is not yet to come. War is a good thing, like sickness in the family, for business on savings and increased earnings outgo. The world is sick, but convalescence will come.

Dr. Frank Crane says the world should all bathe regularly—whether we need it or not. Some ways had a high opinion of the doctor's judgment of the husband of the family not mention in company some of the references to the number of times the wife went to the bathroom.

Champ Clark has lifted his voice again. He says the country is senseless and malicious when Congress must cease." Didn't think there was any such thing. The last time we heard of Champ he was talking about Wall street influences to defeat the second Liberty Loan, and he had to take back everything he said on that subject.

Some time ago it was announced that 2000 doctors would be needed for immediate service in the war. At that time so great a number seemed too many to have in the country, now ten times that number, with the flourish of trumpets and beating of bravado, but just as soon as the call is given to their own kind in the civilian man need, have offered themselves.

One of the war lessons that will be learned by the American people is that of giving. It won't be a hard lesson to learn, for as a people we are noted for a generous response to any worthy cause. There will, however, be careful thought given to the best money-raising enterprises and those directly connected with the winning of these that can wait should be held in abeyance until the war is over and its enormous demands for money are brought to an end.

### THE FEARLESS POET.

When the Lord created the earth
and the sea,
The stars and the shrines of the
Godhead spoke and the universe
woke.
And the mighty work was done.
Let a word be flung from the
orator's tongue
Or a drop from the fountain pen,
And the chains accursed are
burst
That fettered the minds of men.

Oh! these are the arms with which
we fight,
The swords in which we trust,
Which no tyrant hand shall ever
brand,
Which time cannot stain or rust.
When these we here we shall stand
before,
With these we'll triumph or fall,
And the world shall see its liberties
can stay
The voice of the fearless poet.

—[Joaquin Miller.

## WEDNESDAY MORNING

Serio-comic.

## COPPER CACHE IN ARMS CASE.

*Government Now Looking for Alleged Master Plotter.*

*Log Stands on "Rights," as Marshal Grabs His Pants.*

*Federal Deputy Seeks Fullest Light on Chief's "Part."*

Because of the absence of Maj. J. [illegible] Maher, the principal witness, the preliminary hearing of the case of the government against Nicholas [illegible], Joe Collins and Norbert A. [illegible], charged with conspiring to smuggle arms into Mexico, which was set for yesterday before United States Commissioner Hammack, was continued until February 1, on motion of Assistant United States District Attorney Palmer.

In asking for a change in date, Mr. Palmer made the statement that he desires to have the case threshed out in broad daylight before the United States Commissioner. This course, he stated, will be taken in preference to referring the matter to the grand jury, unless the "accused should be held by the Commissioner, for the reason that his case, J. Robert O'Connor, has been published in connection with the [illegible], and there is no desire or intention on the part of the office of United States District Attorney to take advantage of any of the privileges that a proceeding before the grand jury would afford.

In the absence of Maj. Maher, the only witness on hand was Capt. [illegible] Brass, of the army intelligence service in San Francisco, who, it is stated, had made certain investigations in this city. Capt. Evans was ordered to return for the hearing on February 1.

### THAT WRIST WATCH.

When Chief Deputy Sittel of the United States Marshal's office, went to the County Jail to get Zogg and [illegible], the first-named immediately registered complaint about certain [illegible] property, including a wrist watch and a stick pin, which, he said, had been taken from him at the time of his arrest, and had not been returned. He refused to go to the Federal Building until the watch was given to him, and showed it.

Sittel immediately telephoned to United States Marshal Walton, and the officer came in an automobile [illegible] quick. Marshal Walton, who is a six-footer, and weighs [illegible] 250 pounds, simply grabbed Zogg by the slack of his pantaloons, [illegible] him under his arm, and threw him into the automobile. Zogg fought like an Indian that he was, [illegible] hurt, and attracting some attention on the part of passers-by, he was safely landed in the Federal Building. Later on an order was made that the watch and [illegible] should be restored to Zogg. Capt. [illegible] Gibson, who was present, [illegible] to deliver the articles to Zogg's attorney, J. H. Ryckman.

### TOOLS FOR KOHLER.

With the complete investigation [illegible] done by the government, it is stated more apparent. Federal [illegible] says, that the activities of [illegible] one of the suspects was [illegible] with that of one J. A. Kohler, for whom the postoffice inspectors are looking, who had a scheme [illegible] volunteers to go to Mexico, [illegible] a "cache of copper" was located. The adventurers were each [illegible] to invest $24 in the enterprise, it is said. This was to secure them a rifle that never [illegible].

Army intelligence bureau [illegible] discovered of the scheme, and Maher poses as a J. E. Myers, a [illegible]. It is of these conversations on the Kohler scheme that Maher will testify when placed on the stand at the hearing. It is [illegible] that the demand for the [illegible] of Dist.-Atty. O'Connor was a part of the scheme played by Maher to impress the accused with the sincerity of his intentions. It is probable that the case will [illegible] itself into a hunt for Kohler, who is wanted for a misuse of funds, he having left the city [illegible] the event became warm. It does not appear that any of the defendants got anything.

## ENVIABLE RECORD.

### Children Produce Big Results in Sale of Thrift Stamps During Great Drive.

[illegible] school children of Los Angeles during their bit purchasing and [illegible] war savings stamps, according to the latest report filed by Dr. [illegible], superintendent of the [illegible] schools, with G. A. Davis, state director of the War [illegible] Committee for Southern [illegible].

From the 3rd to the 16th inst., inclusive, the general agency of the State Board of Education alone, 39,144 thrift stamps had been disposed of, [illegible] with 659 war savings stamps. The amount of money loaned to the [illegible] by the kiddies amounts to $1,046.83, which Dr. Shiela considers an enviable record.

In addition to the sales of stamps, [illegible] thrift cards, each containing [illegible] thrift stamps, were exchanged at the board's headquarters for [illegible] war savings stamps, representing an investment of $4.12 each.

## PENNSYLVANIA OIL MAN TO WED HERE.

Announcement was made yesterday [illegible] Col. Frank Hamilton, [illegible] iron manufacturer and supply man, of Bradford, Pa., [illegible] Mrs. Sallie R. DeArman [illegible] 1018 Sunset boulevard, today at noon at the Hotel Clark, [illegible] J. Whitcomb Brougher, officiating.

Hamilton arrived in Los Angeles from the East on January 19, [illegible] by immediate members of his family, who will be present at the wedding.

Hamilton was a producer of natural gas in the Bradford district of Pennsylvania when the [illegible] Oil operated there under the name of the South Improvement [illegible]. He has watched $6,000 [illegible] come into operation there from time to time and has furnished [illegible] for many of them. He has figured the way in the oil [illegible] business in this State.

## PEN POINTS.
BY THE STAFF.

Police!

Huns or bandits?

What is the cure for these thiefs?

Where DON'T we need armies of protection?

Guess everybody will have to pack his own gun!

You can't relieve the sugar shortage by raising Cain.

It is announced that Von Hindenburg is now a belted prince. Belt him!

And now we have the Gen. Pershing chrysanthemum. Oh, Susie!

In these days of shortages, why not lay in a supply of ice for next summer?

Speaking of food conservation, do you eat your morning's alfalfa a la mowed? Hey?

It is now officially stated that the "g" in Tagliamento is silent. But what does that settle?

Of course, in the case of war brides, the husband can learn to cook while in the army.

Wonder what Mr. Hoover is doing with that dollar-a-year salary? Spending it in riotous living?

There used to be a sugar shortage every time the housewife weighed the package after it came home.

Another way to stop the war is to wallop the invaders on the western front. But this suggestion is neither new nor novel.

The Kentucky Legislature has ratified the prohibition amendment to the Constitution. And that is a native State of applejack and bourbon whisky.

What do you know about the style that recognizes a dress below the skirt of which a petticoat is supposed to show? Have seen one of that sort lately.

Some of the papers are making predictions about the next world series of ball games. Now, how do they know that ball will be played in the next world?

Many a letter "dictated but not read" has gotten the sender into trouble. But a good stenographer ought to be able to take up the slack in the boss's speech.

War prices make big figures, but the truth of this statement appears when the estimate of $21,000,000,000 as the total value of farm products in the United States during the year is closed.

Back East everybody is all "up" over the proper way to offer a military salute, whether with the right or the left. The regulations say the right hand should be used, and that should settle it.

A real coffee house, where the lover of the concoction of the delectable bean could secure a cup, and the proprietors think Americans should have it, but as Americans like it and want it, ought to be well patronized in this town.

It is costing the country a billion dollars a month for the part it is playing in the war, and the worst is yet to come. War is a good deal like sickness in the family. It draws on savings and increases ordinary outgo. The world is sick. Convalescence will come.

Dr. Frank Crane says that "men should all bathe regularly—probably whether we need it or not. We always had a high opinion of the good judgment of the husband who did not mention in company any differences to the number of times his wife went to the bathroom.

Champ Clark has lifted up his voice again. He says that "senseless and malicious abuse in Congress must cease." Didn't know there was any such thing. The last time we heard of Champ he was talking about Wall street trying to defeat the second Liberty Loan, and he had to take back everything he said on that subject.

Some time ago it was reported that 2000 doctors would be needed for immediate service in the war. At that time so great a number seemed too many to hope for. Now ten times that number, with flourish of trumpets and much bravado, but just as service cheerfully given to their own kind in their own need, have offered themselves.

One of the war lessons that must be learned by the American people is that of giving. It won't be the last lesson to learn, for as a nation we are noted for a generous response to any worthy cause. There must be careful thought given to the money-raising enterprises that are directly connected with the war. Many of these that can wait should be held in abeyance until the war and its enormous demands for men are brought to an end.

THE FEARLESS PEN.

When the Lord created the earth
and the sea,
The stars and the glorious sun,
The Godhead spoke and the universe
woke,
And the mighty work was done.
Let a word be flung from the
orator's tongue
Or a drop from the fearless pen,
And the chains accurst of ages
burst
That fettered the minds of men.

Oh! these are the arms with which
we fight,
The swords in which we trust,
Which no tyrant hand shall dare to
brand,
Which time cannot stain nor rust.
When these we bore we triumphed
before,
With these we'll triumph again,
And the world shall say no braver
can stay
The voice of the fearless pen.

—[Justin McCarthy.



Serio-comic.

## PPER CACHE IN ARMS CASE.

*rnment Now Looking for leged Master Plotter.*

*Stands on "Rights," as rshal Grabs His Pants.*

*Deputy Seeks Fullest Light on Chief's "Part."*

ence of the absence of Maj. J. ber, the principal witness, the inary hearing of the case of ernment against Nicholas Jos. Collins and Norbert A. charged with conspiring to arms into Mexico, which for yesterday before United Commissioner Hammack, was until February 1, on mo- Assistant United States Dis- Attorney Palmer.

ing for a change in date, Mr. aside the statement that he to have the case threshed broad daylight before the States Commissioner. This he stated, will be taken in to referring the matter grand jury, unless the ac- should be held by the Com- for the reason that his Hubert O'Connor, has been in connection with the and there is no desire or on the part of the office States District Attorney advantage of any of the that a proceeding before the may would afford.

e absence of Maj. Maher witness on hand was Capt. of the army intelligence San Francisco, who, it is had made certain investiga- this city. Capt. Evans was Henry L.

REAT WRIST WATCH.

Chief Deputy Sittel of the States Marshal's office, went County Jail to get Zogg and the first-named immediately complaint about certain property, including a wrist and a stick pin, which, he had been taken from him at of his arrest, and had not returned. He refused to go Federal Building until the was given to him, and showed

had immediately telephoned States Marshal Walton, and later came in an automobile Marshal Walton, a six-footer, and weighs 220 pounds, simply grabbed the slack of his pantaloons, under his arm, and threw the automobile. Zogg as an Indian that he was ort, and attracting some at- but from the safety of passersby was safely landed in the Building. Later on an or- was made that the watch and be restored to Zogg. Capt. Wilson, who was present, to deliver the articles to Attorney, J. H. Ryckman.

DEA FOR KOHLER.

the complete investigation by the government, it is more apparent, Federal that the activities of one of the suspects was with that of one J. A. Koh- whom the postoffice inspec- looking, who had a scheme volunteers to go to Mexico, "bushels of copper" was lo- The adventurers were each to invest $24 in the en- it is said. This was to se- them a rifle that never

Intelligence bureau be- head of the scheme, and Major as J. E. Myers, a It is of these conversa- the Kohler scheme that will testify when placed stand at the hearing. It is that the demand for the of Dist.-Atty. O'Connor of the scheme played by to impress the accused sincerity of his intentions. probable that the case will later into a hunt for Koh- is wanted for a misuse of while he having left the city went became warm. It appear that any of the defendants got anything.

VIABLE RECORD.

Children Produce Big Results in Sale of Thrift Stamps During Great Drive.

school children of Los Angeles their bit purchasing and war savings stamps, accord- the latest report filed by Dr. Shiels, superintendent of the public schools, with G. A. Davis, district director of the War Savings committee for Southern California.

The 3rd to the 16th inst., the general agency of the Education alone, 39,144 pupils had been disposed of, $39 war savings stamps. Amount of money loaned to the schools by the kiddies amounts to $1,000, which Dr. Shiels considers a creditable record.

In addition to the sales of stamps, thrift cards, each containing 16 thrift stamps, were exchanged at the board's headquarters for $5 war savings stamps, representing an investment of $4.12 each.

PENNSYLVANIA OIL MAN TO WED HERE.

Announcement was made yesterday by Col. Frank Hamilton, well-known manufacturer and oil man, of Bradford, Pa., that Miss. Sallie R. DeArman of 1015 Sunset boulevard, today noon at the Hotel Clark, J. Whitcomb Brougher, offi-

Hamilton arrived in Los An- from the East on January 19, accompanied by immediate mem- his family, who will be pres- the wedding.

Hamilton was a producer of natural gas in the Bradford district of Pennsylvania when the Standard Oil Co. operated there under control of the South Improvement Company. He has watched 50,000 wells come into operation there and has furnished the money for many of them. He followed the way in the oil business in this State.

*Urge White Coal's Use as Nation's Fuel Shortage Grows.*

At the Railroad Commission conference with city power officials yesterday.
Chief Engineer Mulholland, the builder of the aqueduct, is standing at the table, while seated at his right is W. B. Mathews, special counsel of the Board of Public Service Commissioners. Seated at the table in foreground, left to right, are the secretary of the commission and Commissioners Edgerton and Devlin.

Over State's Head.

# CITY WILL APPEAL DIRECT TO WASHINGTON IN POWER FIGHT.

THE city of Los Angeles proposes to go over the heads of the local and State Fuel Administration boards, and to present its side of the hydroelectric power proposition directly to government officials at Washington.

The city will make a request by telegraph, probably today, to President Wilson direct, and to Fuel Administrator Garfield, that any delegation of final, peremptory powers, in so far as Los Angeles is concerned, be withheld from the State Fuel Administration until the city has had opportunity to send men to Washington to fully present its side of the controversy.

In brief, this controversy is based on the point as to whether the city shall cease its attempts to create a general distributing system for electric current, and use its abilities simply to the development of more hydroelectric power, turning this over for distribution by the private corporations; or whether the corporations shall turn over their lines of distribution to the city, and have them supplied with hydroelectric power, under city control. In either case, the object aimed at, so far as the government is concerned, is the conservation of fuel oil through the most efficient distribution of hydroelectric generated power.

On the initiative of President Del Valle of the Board of Public Service Commissioners, a conference was held at this board's offices yesterday afternoon. This resulted in a resolution being adopted, asking the City Council this morning to send to President Wilson and Dr. Garfield telegrams setting forth the city's position and asking for a withholding of final powers from the State Fuel Administration until the city's case is fully presented at Washington.

TO WASHINGTON.

The Council is also asked to make provision for the sending of a committee of three men to Washington for this purpose. President Del Valle was the choice of the conference as the head of this delegation.

It was proposed that a member of the City Council be the second man and it was also suggested that a representative of the Los Angeles Chamber of Commerce be the third, although this matter was left open.

Immediately upon receipt of information from Washington that the city's request is granted—provided the programme goes through the City Council this morning—it is proposed that the committee of three shall start for Washington. It was stated last evening that there is no doubt that the Council this morning will take the action requested.

Those participating in yesterday's conference were President Del Valle and Commissioner Erkenbrecher of the Public Service Commission; A. G. Bartlett and Walter Stevenson, representing the City Club; Charles H. Langmuir and E. W. Murphy, representing the Municipal League; Dr. John R. Haynes, representing the People's Power Bond Committee; W. H. Newman, representing the Municipal Electric Light League; Councilmen Mallard, Olsen, Conaway, Cleveland, Criswell and True, and representatives of the Ascot Park, Monetta-avenue, South Park-avenue and West Jefferson-street Improvement Associations. The action of the conference was unanimous.

RAILROAD COMMISSION.

While this conference was in progress, two members of the State Railroad Commission—Commissioners Devlin and Edgerton—were holding a conference at their offices in the Union League Building, as part of the independent programme instituted by the commission early in December, to investigate the hydro-electric and fuel conditions of the State, and to make recommendation in order to conserve the use of fuel oil.

Those participating in this conference, which required both forenoon and afternoon sessions, included President Del Valle, Commissioner Robertson, Chief Electrical Engineer Scattergood and Special Counsel Mathews of the Public Service Commission; R. W. Pridham and William Mead, representing the Los Angeles Chamber of Commerce; Victor Rossetti and William Van Nuys, members of the local Fuel Administration, and representatives of the Los Angeles Gas and Electric Corporation, the Southern California Edison Company and the Southern Sierras Power Company.

On the city's part, there was laid before the Railroad Commissioners the general statements and figures as presented in the declaration adopted by the Public Service Commission and the City Council last week, and which was fully set forth in The Times. The general contention was that the city stands in a most favorable position to be the controling factor in the handling of hydro-electric power—both its development and distribution—and that while it has a surplus capacity at the plants now established, it can, within twelve months, with favorable help from the government in the way of guaranteeing the delivery of machinery, develop further power sufficient to practically supply all city consumers; but that the city charter would require that the private lines be turned over to the city for operation, instead of the city turning over its current to the private lines.

In the discussion of various steps that might be taken to conserve fuel oil, B. V. Weir, vice-president of the Southern Sierras Power Company, proposed that the city turn over to that concern the electric power generated at plants on Cottonwood and Division creeks, in Inyo county; that this power be carried over the company's lines to Colton, where it would be delivered to the lines of the Southern California Edison Company, and then brought to the city for distribution. It was proposed that, in this case, the Southern Sierras Power Company would provide electric service for the Owens Valley patrons of the municipal lines.

PLAN NOT FAVORED.

The output at the peak load at these power plants is only 2100 kilowatts, according to statements made

(Continued on Tenth Page.)

# A war tax service that saves time and money

"A Service for Corporations"

You will find it a difficult task to grope your way through the intricate maze of legal phraseology of our new revenue laws.

Can you afford to devote the large amount of time that is required to keep posted when you can be automatically warned of the things necessary to do and when to do them under each of the laws, including the California Franchise and License tax laws, by subscribing to our Corporation Tax Service?

This service will also place upon your desk a copy of new laws, amendments to old laws and official rulings and regulations as they are enacted or issued.

Hundreds of corporations have already subscribed. The expense is nominal. A yearly fee of $25.00 will give you this comprehensive service.

Call or write for special descriptive circular.

TITLE INSURANCE and TRUST COMPANY
TITLE INSURANCE BUILDING
FIFTH AND SPRING STS.
THE OLDEST TRUST COMPANY IN THE SOUTHWEST
Paid-in Capital and Surplus $2,500,000.

Oldest Dry Goods Store in Los Angeles

Coulter Dry Goods Co.
FOUNDED — 1878
Seventh Street at Olive

Best in Dry Goods Since 1878

# SALE OF WHITE

## The Choice Is Yours---To Buy Linens, Bedding, Domestics, Dress Cottons and Undermuslins Now---or to Wait and Pay Higher Prices Later!

### Whoever Invented Cretonnes

Must have been a genius, but even the inventor never could have foreseen the hundreds of uses to which it would be put. Women cover all sorts of useful boxes with it, and whole rooms are finished with it; just now cretonnes are the pretty fad for knitting bags. Here are over five hundred patterns of the newest and best, for, yard.....30c to $1.40

**Wide Tapestries**
—faithful copies of the Old English tapestries in color and design; 50 inches wide, and suitable for upholstering any sort of furniture, here at $2.25, $2.75, $3.25 and $3.50 yard.

**Popular Repps**
—50 inches in width, for draperies of various sorts; for couch covers and portieres; $1.25 and $1.35 yard.

**Bungalow Nets**
—in every late weave and pattern, white or ecru, at Coulter's, yard, 30c to $1.50.

**Lace Curtains**
—not a good pattern or weave missing from this assortment of the best domestic and imported curtains, in white, cream and ecru; from, pair $1.50 to $15.

**Homespun**
—50 inches wide, in natural, green and brown, still selling at, yard $1.00.
(Draperies: Fourth Floor)

### Table Damask by the Yard

58-inch mercerized damask; good quality; yard, special.....45c
64-inch mercerized damask; our best 75c grade, yard.....59c
68-inch linen finished damask; regularly $1 yard.....85c
70-inch imported linen finished damask; reg. $1.50, yard...$1.25
70-inch **pure Irish linen** damask; regularly $2, yard.....$1.69
60-inch unbleached **pure Irish linen** damask; an extra special January Sale feature, yard.....$1.10

### Hundreds of Dozens of Towels

**Bath Towels**—double thread, heavy towels with blue or pink borders; regular price 40c; Sale price.....29c
**Bath Towels**—extra large (27x54) and 75c regularly, now...55c
**Bath Towels**—the Martex towel, blue border only; reg. 50c..43c
**Huck Towels**—Shamrock brand; from Belfast, Ireland; 50c towels.....43c
**Bath Towel Sets**—Martex brand; seven pieces; reg. $4.50..$3.95
**Huck Towels**—John S. Brown's famous $1 huck towels, each.75c
(Linens; Second Floor)

### Doing Home Serving?

Making undermuslins, or the dainty spring and summer frocks of white upon which many women's attention is centered just now? Coulter's White Sale brings reductions upon **every piece** of white dress cottons in stock; no matter what weave you want, for practical or frivolous use, make these your standard of comparison for price and quality.
(Dress Cottons; Second Floor)

### All-Linen Initial Handkerchiefs Each 15c

Think of buying **all-linen** for so little a price; they are our regular 20c handkerchiefs, of course, with fancy embroidered initial. A good 20c **plain linen** handkerchief is today on sale at the same price; each.....15c
(Handkerchiefs; Main Floor)

### Ribbons Yard, 50c

About five hundred yards to sell at fifty cents a yard; ribbons 4½ to 7 inches wide; you see them ordinarily selling for prices all the way to 80c a yard.
Plaids, stripes, warp prints in good patterns; fine for hairbows, bags, girdles.
**We tie hairbows without charge upon request.**
(Ribbons; Main Floor)

### Dresses at $2.50

Pretty dresses for kiddies of two to five years; with high waist, white belts, collars and cuffs; some of them smocked, some with bloomers. Shown in pink, blue, tan and green; see if you can equal them at...$2.50

**Boys' Velvet Hats 50c**
A clearance price on these, and upon white corduroys; some were previously marked $1.75 each.

**Dark Play Rompers 75c**
For kiddies of two to six; were $1.25 and $1.50 each.

**Middy Skirts 95c**
These in Copen wash material, full pleated on bands; 28 to 34 inch lengths; each.....95c
(Infants' Wear; Third Floor)

### Extra Wide Plain Satins

These plain, high-grade satins shown in black, white, dark colors and the delicate evening shades, in a profusion which delights every woman who comes looking for some particular color:

**All Silks mentioned are 40, 42 or 45 inches wide.**

Satin Meteor.....$3.50
Satin Charmant.....$3.50
Satin Brilliant.....$3.00
Satin Crepe Charmeuse...$4.00
Satin Cashmere.....$3.50
Satin de Lyon.....$4.00
Satin Panne.....$4.50
Satin Suede.....$5.50
Satin Duchesse.....$6.00

(This, an imported weave of remarkable luster and quality.)
There are other satins in stock which can be sold for as little as $1.50 a yard; all of them strictly dependable.
(Silks; Second Floor)

Coulter's—Seventh Street at Olive — Seventh Street at Olive—Coulter's

# For Sale or Lease

(Formerly the Plant of Pacific Mineral Products Co., 301 North Avenue 19.)

Manufacturing and industrial site covering approximately ONE ACRE—very convenient for warehouse. It is now covered with frame and sheet iron buildings. On Salt Lake & Santa Fe main tracks with spur. Will give long lease or will sell on easy terms. Address or phone Los Angeles Times Credit Department.

McBURNEY'S KIDNEY and Bladder Medicine.
For Bright's Disease, brick dust deposit, bed-wetting, gravel, dropsy, diabetes and rheumatism. Send 50 cents in 2c stamps to W. F. McBurney, 1607 S. Vermont Ave., Los Angeles, Cal., for 5 days' treatment. Prepaid, $1.75, all druggists. Established 1895.

Used Sewing Machines
BROOKS
Sewing Machine Company
318 W. Sixth St.
Main 2108. F6123.
Fico 601.

IT remained for Schlitz, Milwaukee, to produce a worth-while, non-intoxicating drink. They Have!

Schlitz

FAMO

A cereal beverage—with that wonderful hop aroma.

Healthful—nourishing—delicious.

It is good. Good for you and your family.

It has a fine flavor. Try it. Your palate will confirm our statements.

On sale wherever soft drinks are sold. Order a case from

Schlitz

Sherwood & Sherwood Commercial Co.
346 North Main Street
Los Angeles, Cal.
Phones: Main 670; Home A3804

*See that crown is branded "Famo"*

**Made Milwaukee Famous**




# The News

Dissension.

## VENICE FAVORS COAST HIGHWAY

*Commerce Chamber Opposed to Triunfo Route.*

*Proposed Road Said to be of Military Value.*

*Declare the Rindge Plan is not Practical.*

[LOCAL CORRESPONDENCE.]

VENICE, Jan. 22.—Following the example of the Santa Monica Chamber of Commerce in declaring against the Triunfo route through the Malibu country, proposed by the Rindge interests, owners of the Malibu Rancho, as a substitute for the Coast road, the directors of the Venice chamber today went on record in resolutions, opposing the Triunfo plan and pledging support to the route along the coast. A copy of these resolutions will be forwarded to the County Supervisors. An endorsement of Judge John Raker's measure for a military highway is embodied in the resolution. A bill that has been introduced in Congress by the judge, calls for a highway for military use, that when completed will extend from San Francisco to San Diego.

SHORTEST ROUTE.

The plan drafted by the Rindge interests is claimed by them to be twelve miles shorter than the Coast road and thus would be much cheaper to construct than the latter route, which is favored by the Supervisors and the Chambers of Commerce of the Santa Monica Bay district. The Triunfo route calls for a road from the Topanga postoffice north across a mountain ridge, then west to the upper reaches of Gold Creek; thence in a northwesterly direction to Triunfo Valley and through the Russell ranch to Triunfo postoffice. The plan outlined by the Supervisors also calls for a connection with the State highway at Triunfo, but by a continuation of the Coast road north of Santa Monica, through the Rindge holdings to Nicholas Canyon, twenty-one miles above that city, then a stretch of fourteen miles east from the coast to the junction with the State highway.

WITH CITY OFFICIALS.

President Andrew S. Lee of the Venice chamber said that his organization was in sympathy with the city officials and the Chamber of Commerce of Santa Monica in opposing the plan proposed by the Rindge interests and in advocating the Coast road. "I do not think any other road would be practical and I know that there is no other road along the coast that will meet the approval of those most concerned," he declared.

## EGYPTIAN PRIEST IN DURANCE VILE.

CHARGED WITH DEFRAUDING INNKEEPER, TELLS POLICE CONFLICTING STORIES.

[LOCAL CORRESPONDENCE.]

PASADENA, Jan. 22. — Hailing from Cairo, Egypt, and claiming to be a descendant from the ancient blackhood, Prof. and Dr. Ahmed Farid failed to impress Justice of the Peace Benjamin C. Strang, to whom he was introduced yesterday by Police Officer Nicoll, and was held on the charge of defrauding an innkeeper. He pleaded not guilty to the charge and will be tried today. In the meantime the police are making an effort to learn his past history in San Francisco and elsewhere.

Mrs. Caroline Beaton, proprietress of the Caledonia Hotel at No. 307 East Colorado, is the complaining witness against Prof. Farid. At Mrs. Beaton's establishment he occupied quarters less lavish and expensive than he might have secured at the more exclusive hotels, where he has endeavored to establish himself in social circles, according to the police.

FOUND WANTING.

He told the police that he was a graduate of the College of Dublin and made other statements of his wisdom and knowledge of the mystic which esoteric revelations do not often come within the purview of a police officer. A check was made of his education at Dublin through Pasadena residents who knew the members of the faculty at the university and his statements were found wanting. Until his trial comes up today he is held in the County Jail.

MEXICANS RIOT.

Maliciously disturbing the peace and quiet of the neighborhood about Hart's Gate by loud and unusual noise, tumultuous and offensive conduct, quarreling and fighting, is the charge made against three Mexican employees on the construction of the county dam to be built at the gate for flood control purposes, by J. B. Perret, the foreman of the work.

It is said the men started a riot which threatened to involve the camp when Tiburcio Zapata, one of the men, was called a bandit because his name was similar to that of the well-known Mexican leader. Arrested with Zapata was G. Ramirez and Andrew Sanchez. All three pleaded not guilty when arraigned before Police Judge R. W. McDonald yesterday.

CHARLIE BUYS.

The classic dancing pose of Lady Constance Richardson, who introduced folk dancing in the cemetery, appealed to Charlie Chaplin of comedy film fame and he has purchased a copy from the collection of Prince Paul Troubetzskoy, which is on exhibit at the Hotel Huntington. The Lady Richardson study is a famous one, so say connoisseurs of art, and shows her in airy freedom. At the present time the exhibit is under the direction of the Pasadena chapter of the Red Cross. Several other works have won favor with wealthy patrons, the favorites being those of cowboys and broncos.

Hotel Vista del Arroyo, Pasadena.—[Advertisement.

Finest oriental stock in California at Swan Nicholson's Shop.—[Advertisement.

Dissension.

## VENICE FAVORS COAST HIGHWAY

*Commerce Chamber Opposed to Triunfo Route.*

*Proposed Road Said to be of Military Value.*

*Before, the Rindge Plan is not Practical.*

[LOCAL CORRESPONDENCE.]

VENICE, Jan. 22.—Following the example of the Santa Monica Chamber of Commerce in declaring against the Triunfo route through the Malibu country, proposed by the Rindge interests, owners of the Malibu Rancho, as a substitute for the coast road, the directors of the Venice chamber today went on record in resolutions, opposing the Triunfo plan and pledging support to the route along the coast. A copy of these resolutions will be forwarded to the County Supervisors. An endorsement of Judge John Raker's measure for a military highway is embodied in the resolution. A bill that has been introduced in Congress by the judge, calls for a highway for military use, that when completed will extend from San Francisco to San Diego.

SHORTEST ROUTE.

The plan drafted by the Rindge interests is claimed by them to be twenty miles shorter than the Coast road and thus would be much cheaper to construct than the latter route, which is favored by the Supervisors and the Chambers of Commerce of the Santa Monica Bay district. The Triunfo route calls for a road from the Topanga postoffice north across a mountain ridge, then east to the upper reaches of Gold Creek; thence in a northwesterly direction to Triunfo Valley and through the Russell ranch to Triunfo postoffice. The plan outlined by the Supervisors also calls for a connection with the State highway at Triunfo, but by a cost-line of the Coast road north of Santa Monica, through the Rindge holdings to Nicholas Canyon, twenty-two miles above that city, then a branch of fourteen miles east from the coast to the junction with the main highway.

WITH CITY OFFICIALS.

President Andrew S. Lee of the Venice chamber said that his organization was in sympathy with the city officials and the Chamber of Commerce, of Santa Monica in opposing the plan proposed by the Rindge interests and in advocating the coast road. "I do not think any other road would be practical and I know that there is no other road along the coast that will meet the approval of those most concerned," he declared.

## EGYPTIAN PRIEST IN DURANCE VILE.

CHARGED WITH DEFRAUDING INNKEEPER, TELLS POLICE CONFLICTING STORIES.

[LOCAL CORRESPONDENCE.]

PASADENA, Jan. 23. — Hailing from Cairo, Egypt, and claiming to be a descendant from the ancient royal blood, Prof. and Dr. Ahmed Said failed to impress Justice of the Peace Benjamin C. Strang, to whom he was introduced yesterday by Police Officer Nicoll, and was held on the charge of defrauding an innkeeper. He pleaded not guilty to the charge and will be tried today. In the meantime the police are making an effort to learn his real history in San Francisco and elsewhere.

Mrs. Caroline Beaton, proprietress of the Caledonia Hotel at No. 367 South Colorado, is the complaining witness against Prof. Farid. At Mrs. Beaton's establishment he occupied rooms less lavish and expensive than he might have secured at the more exclusive hotels, where he has endeavored to establish himself in social circles, according to the police.

FOUND WANTING.

He told the police that he was a graduate of the College of Dublin and made other statements of his wisdom and knowledge of the mystic and esoteric revelations do not seem to come within the purview of a police officer. A check was made of his education at Dublin through Pasadena residents who knew the names of the faculty at the university and his statements were found wanting. Until his trial comes today he is held in the County Jail.

MEXICANS RIOT.

Unnecessarily disturbing the peace and quiet of the neighborhood about Fifth and Gala by loud and unusual and tumultuous and offensive conduct, quarreling and fighting, is the charge made against three Mexican laborers on the construction of the county dam to be built at the mouth for flood control purposes, by J. J. Ferret, the foreman of the work.

It is said the men started a riot that threatened to involve the whole of them. Tiburcio Zapata, one of those was called a bandit because his name was similar to that of the well-known Mexican leader. Charged with Zapata was G. Rascon and Andrew Sanchez. All three pleaded not guilty when arraigned before Police Judge R. W. Reynolds yesterday.

CHARLIE BUYS.

The classic dancing pose of Lady Hamilton Richardson, who introduced folk dancing in this country, has appealed to Charlie Chaplin of movie fame and he has purchased a copy from the collection of Paul Troubetzskoy, which is on exhibit at the Hotel Huntington. The Lady Richardson study is said to please one, so say connoisseurs of art, and shows her in afry free-dom. At the present time the exhibit is under the direction of the Pasadena chapter of the Red Cross. Several other works have won favor with wealthy patrons, the favorites being those of cowboys and broncos.

Real Vista del Arroyo, Pasadena. Advertisement.

Fine oriental stock in California at Thompson's Shop.—[Advertisement.



# The News From South of Tehachepi's Top.

## WATER AT SIX CENTS A POUND.

Chili Buyer Says Jap Camouflaged Peppers with Aqua Pura.

[LOCAL CORRESPONDENCE.]

SANTA ANA, Jan. 21.—I. Hara, a Garden Grove Japanese farmer, is charged with selling goods by false weight. County Sealer George McPhee has sworn to a complaint against him, basing the charge upon information that he has that Hara sold water-soaked chili peppers to F. B. Kealiher of West Anaheim at 6 cents a pound. Kealiher buys cull chilis and grinds them for chicken feed. He says the peppers brought in by Hara weighed far too much, and on investigating he found them to be wet. County Sealer McPhee carried out a demonstration today. He poured five gallons of water into a bag of chili peppers, and they took all the water without showing any of it on the outside.

## SEVEN MEN JOIN MEDICAL CORPS.

[LOCAL CORRESPONDENCE.]

REDLANDS, Jan. 22.—George Lester Flinn of Colton, Frank Rozelle, G. L. Hyatt, George Hathway, Thomas Gilooly, Arthur Munsell and Fred Simmons of Patton, have been sent to Fort Riley, Kansas, by the local exemption board. They have been inducted into the Medical Corps of the army and will be given their training at Fort Riley.

Flinn is a druggist and he will be placed in this branch of the service. The other men have been interns at Patton for several months and have had considerable experience from that.

The men had some difficulty in getting away as they were directed to the wrong train at San Bernardino and were on their way to Los Angeles before they discovered that they were not going towards Salt Lake. They took the next train East.

## AUTOMOBILE MEN WILL ORGANIZE.

[LOCAL CORRESPONDENCE.]

REDLANDS, Jan. 22.—Robert W. Martland, secretary of the California Trades Association of San Francisco, will be here on Thursday night and at that time will assist the local automobile dealers in organizing into an association. Mr. Martland will explain what such an organization will mean to the dealers and will also give a talk on what is being done throughout the State in this way. He has been south to attend the State meeting at Long Beach. It is expected that about twenty dealers will become members of the organization to be formed here.

## CREAMERY DECLARES HANDSOME DIVIDEND.

[LOCAL CORRESPONDENCE.]

EXETER, Jan. 22.—At the annual meeting of the stockholders of the Exeter Co-operative Creamery Association the dairymen unanimously indorsed the plans for the San Joaquin Valley Milk Producers' Association and agreed to give their whole support to the project.

Reports of the officers of the association showed a total business during the year of $300,557.43. A dividend of 8 per cent. was declared to the patrons who are members of the organization and $3000 was placed in the depreciation and reconstruction fund.

## MUNICIPAL WORKERS THREATEN WALKOUT.

LONG BEACH EMPLOYEES DEMAND INCREASE—OFFICIALS LEFT IN QUANDARY.

[LOCAL CORRESPONDENCE.]

LONG BEACH, Jan. 22.—Developments growing out of the acute wage situation affecting the city employees indicated today that unless more departments received an increase there will be a general walk out of municipal help.

Last week an ordinance was passed raising the salaries of the firemen and policemen, a number of whom were deserting the city for the more lucrative pastime of shipbuilding. Now the other municipal departments are clamoring for a raise, with no peace in sight unless the increases are made general.

This will mean the drafting and passage of six more salary increase ordinances, which the City Attorney has been instructed to be ready to prepare following another conference by the solons on the subject of how the city is to raise the money to pay the employees more.

PACKERS COMPLAIN.

Harbor fish packers are complaining about recurring silt accumulation in the vicinity of the municipal docks, which is said to be holding up the approach of the fishing boats, spoiling fish, and detention of employees. The packers say the recent removal of the sand bar was not permanent relief, and that conditions are as bad as before. The fishing boats are now only able to approach the canning establishments at high tide, it is said.

SCHOOL DEBATE.

Helen Bell and Wendell Hubbard, Long Beach Polytechnic High School students, will uphold the negative side of the question: "Resolved, that the Federal Government Should Operate the Coal Mines of the Country," at an interscholastic league debate with Anaheim High School here Friday evening.

Dr. F. E. Walker and H. F. Ahlswede were named new directors of the Long Beach Y.M.C.A., at the annual meeting of that organization today. The old directors re-elected were N. H. Nielsen, C. H. Windham, James D. Graham and W. H. Dunn.

## GOATS TO GRAZE IN FOREST RESERVES.

[LOCAL CORRESPONDENCE.]

OJAI, Jan. 22.—Local ranchers have secured authorization from the Santa Barbara forest office for extensive grazing of goats on the burned forest areas near here. It is believed that the animals will be able to find sufficient forage in the burned district, and the experiment will be watched with interest. The Santa Barbara forest office, which has jurisdiction over this county's forests, has received authorization permitting the grazing of 9825 cattle and horses, 300 swine and 5000 sheep and goats on the Santa Barbara National Forest.

## "FATHER AND SON WEEK" AT REDLANDS.

[LOCAL CORRESPONDENCE.]

REDLANDS, Jan. 22.—All the churches of the city and the Y.M.C.A. will join in the observance of "Father and Son Week" here, from February 11 to 17, and a number of interesting meetings are being arranged. Several of these will take the form of athletic contests at the Y.M.C.A.

The observance will come to a culmination with a big banquet probably on Friday night of the week, when the fathers and sons will be brought together for a good time. It is expected to have some speakers here from Los Angeles for this affair.

Fred Dye, the secretary of the Y.M.C.A., is in charge of the plans for the week.

## CLAD ONLY IN HIS SMALLPOX.

Mexican Stricken with Dread Malady Gives Draft Men Scare.

[LOCAL CORRESPONDENCE.]

VENTURA, Jan. 22.—Examining physicians, members of the exemption board and twenty young men who appeared yesterday for examination for service in the National Army, were given the scare of their lives when Jose Maria Lopez, a Mexican, appeared among the bunch for examination clad only in his smallpox. The men were ordered to strip for the physical examination, and when they appeared before the examining board, Lopez among them, it was discovered that the Mexican was suffering from the dread malady.

The man, who, according to the story told the physicians, had been suffering from the disease for two weeks, was taken to his home at Ojai, where he will be quarantined.

## MILITARY FUNERAL FOR DEAD SOLDIER.

[LOCAL CORRESPONDENCE.]

GLENDALE, Jan. 22.—The first military funeral service to be held here will be conducted tomorrow afternoon at 2 o'clock for Lawrence Eugene Davis, 18 years old, son of Mr. and Mrs. A. T. Davis, No. 515 Orange Grove avenue, who died last Sunday at Fort Meyer, Va., of pneumonia, at the Presbyterian Church and in the absence of Rev. Edmunds, Rev. Snudden of the First Methodist Church will officiate. Interment at Forest Lawn Cemetery.

A firing squad from Fort MacArthur will fire the last salute and a number of soldiers from Camp Kearny will be present to pay honor to the dead. Among the pallbearers will be Lieut. Nicholes, Coast Artillery; Louis Leppieman, Fred Farmer and James Gibson, Camp Kearny; Winthrop Jackson, Carlton Pedelford and Miller Fishel of Fort MacArthur.

Now offering great real estate bargains. J. A. Fitch, Pomona.—[Advertisement.

## FOOD PRODUCERS.

Form Organization to Make Vacant Lots Help Win the War; City to Heartily Co-operate.

[LOCAL CORRESPONDENCE.]

GLENDALE, Jan. 22.—On Saturday afternoon the Glendale Vacant Lot Food Producers held a demonstration on Brand boulevard, between Second and Third streets, witnessed by several hundred citizens, in which the Beeman garden tractor was the principal feature. The G.V.L.F.P. is a newly-organized association with a charter membership of 100 of which Mrs. E. W. Richardson is the president and A. W. Tower is the secretary. The society has taken out a membership in the local farm bureau and is contemplating some very active co-operation with that body in the matter of food production.

The whole city is being organized for the work under a committee which has appointed captains for each street with a lieutenant for every block. The city administration is to issue an order for "clean-up week," starting January 28, to precede the actual work of planting. Many offers of teams and labor have been made. The contracting of acreage to be put into castor beans is under advisement.

## "He Comes Up Smiling"

Easiest thing in the world to radiate good cheer, and it helps one ahead.

Cut out the harmful habits. Treat the nerves right and get proper sleep. If you're a coffee drinker the first step is to use

**INSTANT POSTUM**

instead of coffee.

"There's a Reason".


# This Week Only--A Free Tube

*This Offer on Pepsodent Ends Saturday Night*
*Present This Coupon Today*

# That Film on Teeth

## The Source of All Tooth Troubles

**By William M. Ruthrauff, A. B., A. M.**

***All Statements Approved by High Dental Authorities***

## Why Teeth Discolor and Decay

***Why Germs Breed Around Them***

What you already know is this: Despite all your brushing, your teeth still discolor. Tartar forms on them, so they need frequent dental cleaning. And some teeth still decay.

You know that what you do, and what you use, fail to really keep teeth clean. Your present methods don't protect you. So there must be something wrong.

The trouble lies in a slimy, ever-present film which you feel with your tongue.

That film is where the stains lodge, spoiling the teeth's whiteness. That film is what hardens into tartar.

That film is what holds food particles. There they shortly ferment and form acid—the cause of all tooth decay.

And that film is where the germs breed—the germs which cause countless troubles, including pyorrhea.

Thus the chief object of teeth-cleaning is to keep rid of that film. And that is where your methods fail.

Feel your teeth with your tongue, however often you brush them, and you find that film still there. Every discolorment proves it—every evidence of tartar. But between the teeth and in crevices is where it accumulates most.

It is now known that alkali hardens it. So soapy applications do more harm than good.

And we can't combat the acids or destroy the germs while that film remains to protect them.

That is why your method of teeth-cleaning fails.

It removes only the loose debris. That is important, but water alone will do that. There is little need of a dentifrice unless it attacks that film. For, day and night, harmful things are being held by that film to the teeth.

That is your situation unless your dentist has already told you of Pepsodent. Your teeth are not clean, not safe. They do not long stay white. And you rely for your protection on periodic dental cleaning.

But now science has solved this film problem. And this is to ask that you prove it by a one-week's pleasant test.

## Now There's a Way to End It

***To Keep Teeth Really Clean***

Three years ago a way was found to keep the teeth free from this film. Those three years have been spent by dentists in proving the fact beyond question.

There have been many false theories of teeth-cleaning. Many ways which seemed good have proved worthless—in fact, are now known to be harmful. So we waited three years to let dental authorities prove that this method was right.

The film is albuminous matter. That fact suggested pepsin, which is albumin's digestant. Pepsin is known to digest albumin, and that means its dissolution.

But Pepsin is inert until activated. And the activating agents are acid. The usual acid—hydrochloric—is destructive to the teeth. So pepsin for long seemed barred.

Then an acid salt was found—a neutralized acid—which does not harm the teeth. In fact, the teeth themselves are largely formed from it. This acid salt will activate pepsin. It is this discovery which has solved the problem of that film.

Pepsodent combines pepsin with this activating agent. The purpose is to dissolve the film so that brushing will remove it. Five governments already, by granting patents on this combination, have recognized its newness and efficiency.

Pepsodent is now supplanting all former methods of teeth cleaning. It has been subjected to thousands of clinical tests. Its results have been proved beyond question.

It has won the endorsement of authorities who are recognized all over America. And countless dentists in their practice have proved that it does what they seek.

Now, on their advice, we are telling the facts to you.

This is to urge you to make a one-week test. The coupon below will entitle you to Pepsodent for it. See what it means to you.

Note how clean your teeth feel, even after one application. Note how quickly the slimy film disappears, how your teeth grow whiter. And how they soon feel as they feel after a thorough dental cleaning.

Mark how pleasant its use is, how unique and complete its effects. One week will convince you. You will never return to any method which leaves your teeth coated with film. Cut out the coupon now.

**Pepsodent** REG U.S. PAT. OFF.

*The New-Day Dentifrice*

**Present Free-Tube Coupon to**

*The Owl Drug Co.*

Six Stores in Los Angeles:

5th and Broadway, 8th and Spring; 3rd and Spring, 7th and Hill, Pasadena; 625 Broadway, 3rd and Broadway

**ONE-WEEK TUBE FREE**

Present this coupon, with your name and address filled in, to the druggist named. It is good for a One-Week Tube of Pepsodent.

*Your Name*.....

*Address*.....

Out-of-town residents should mail this coupon to The Pepsodent Company, 1104 So. Wabash Avenue, Chicago, and the tube will be sent by mail.

Times, Los Angeles, Cal.

SUPERIOR TO COPAIBA & INJECTIONS
SANTAL MIDY CAPSULES
RELIEVES IN 24 HOURS

CHICAGO AND EAST
EVERY DAY
Through Salt Lake City
LOS ANGELES LIMITED - 1:25 P.M.
PACIFIC LIMITED - 9:00 A.M.
OVERLAND EXPRESS - 8:00 P.M.
OBSERVATION, SLEEPING AND DINING CARS
TICKETS AT 501 SOUTH SPRING STREET

**KC BAKING POWDER**

**25 Ounces for 25¢**
(More than a pound and a half for a quarter)

**Same Price—Best Quality**

**In Spite of the War**

JEVNE'S "35" COFFEE

Chappell
HALF-GOWNS-STOUT CLOTHES
611 W. SEVENTH
LOS ANGELES

CHICHESTER'S PILLS
THE DIAMOND BRAND.
SOLD BY DRUGGISTS EVERYWHERE

# Business Page: Money, Stocks and Bonds—Grain.

Stocks and Bonds.

## SHARES FIRM TO STRONG; MONEY MARKET EASIER.

### *Adverse Industrial Reports Interrupt an Advance in Prices.*

[BY A. P. NIGHT WIRE.]

NEW YORK, Jan. 22.—Stocks were firm to strong at the opening of today's market, making further gains during the forenoon. This advantage was largely, if not wholly, relinquished later, the reversal concurring with the publication of several adverse industrial reports.

Specialties, such as oils, tobaccos, fertilizers, leather, motors and their accessories, were again brought forward, presumably by pools, at gross gains of 1 to 4 points. These issues were among the first to recede, however, on the free offerings of the afternoon.

General news in its relations to quoted values was somewhat contradictory. Foreign advices, particularly the cumulative indications of unrest within the Central Empires, were helpful to the bull account, but this was nullified slightly in part by the political situation in Washington.

The money market was perceptibly easier, call loans declining to 4½ per cent., after opening at 6 per cent. Short-time loans also relaxed slightly, but without any pronounced increase of supply.

Among the other representative stocks United States Steel reacted over 2 points from its best, closing at 90⅝, a net loss of ½ a point. The steel directors meet a week hence to act on the dividend for the last quarter of 1917.

Rails were dull to the point of stagnation. Shippings moved erratically, Marine preferred strengthening in the final dealings.

Sales amounted to 475,000 shares.

An advance of 2½ points in distillers securities was almost the sole feature of the bond market. Liberty 3½'s sold at 98.40 to 98.24, first 4's at 97.10 to 96.78, and second 4's at 96.34 to 96.14. Total sales, par value, aggregated $3,265,000. United States (old issue) were unchanged on call.

COMPARISON OF SALES.

[BY DIRECT WIRE—EXCLUSIVE DISPATCH.]

NEW YORK BUREAU OF THE TIMES, Jan. 22.—Following is comparison of today's stock and bond sales:

COMPARISON OF BOND SALES.

| | |
|---|---|
| Total sales, January 22, 1918 | $3,672,000 |
| Same day of week last year | 4,129,000 |
| From January 1 to date | 69,322,000 |
| Same period in 1917 | 91,804,000 |

COMPARISON OF STOCK SALES.

| | |
|---|---|
| Total sales, January 22, 1918 | 345,900 shares |
| Same day of week last year | 345,900 shares |
| From January 1 to date | 10,354,721 shares |
| Same period in 1917 | 12,139,876 shares |

FOREIGN EXCHANGE.

[BY DIRECT WIRE—EXCLUSIVE DISPATCH.]

NEW YORK BUREAU OF THE TIMES, Jan. 22.—Foreign exchange:

| | Demand or check. | Cable. |
|---|---|---|
| London | 4.75 | 4.76 7-16 |
| Paris | 5.72⅝ | 5.70¾ |
| Hongkong | 71.75 | 72.05 |
| Peking | 110.00 | 110.25 |
| Shanghai | 108.00 | 108.25 |
| Greece | 19.40 | 19.45 |
| Bombay | 35.00 | 35.50 |
| Calcutta | 35.00 | 35.50 |
| Italy | 8.43 | 8.42 |
| Kobe | 51.75 | 52.00 |
| Yokohama | 51.75 | 52.00 |
| Manila | 50.00 | 50.25 |
| Russia | 13.00 | 13.25 |
| Stockholm | 33.50 | 34.00 |
| Copenhagen | 30.87½ | 31.37½ |
| Christiania | 32.12½ | 32.62½ |

NEW YORK, Jan. 22.—Mercantile paper, 5¾@5¾. Sterling, sixty-day bills, 4.72; commercial, sixty-day bills on banks, 4.71½; commercial, sixty-day bills, 4.71¼; demand, 4.75½; cables, 4.76 7-16. Bar silver, 87⅞. Mexican dollars, 71. Government bonds and railroad bonds irregular. Time loans firm; sixty days, ninety days and six months, 5¾@6 per cent. Call money easy; high, 6; low, 4½; ruling rate, 6; closing bid, 4; offered at 4½; last loan, 4½.

## STOCK QUOTATIONS IN NEW YORK.

[Furnished by Logan & Bryan, Members New York and Boston Stock Exchange, Van Nuys Bldg., Los Angeles.]

NEW YORK, Jan. 22.—Following are the closing prices, sales, and high and low quotations today:

| Sales. | | High. | Low. | Close Bid. | Close Asked. |
|---|---|---|---|---|---|
| 8,600 | Alaska | [illegible] | [illegible] | [illegible] | [illegible] |
| 5,600 | Alaska Juneau | [illegible] | [illegible] | [illegible] | [illegible] |
| 200 | Atlantic C. L. | .... | .... | 89 | 91 |
| 600 | Atl., Gulf, W. I. | 100¾ | 100¼ | 99¾ | 100¼ |
| 600 | Allis Chalmers | 19 | 19 | 19¼ | 19¾ |
| ...... | Do. pfd | .... | .... | 77 | [illegible] |
| ...... | Alloy Steel | .... | .... | [illegible] | [illegible] |
| ...... | Am. Agr. Chem. | .... | .... | [illegible] | [illegible] |
| 100 | Do. pfd | 90 | 90 | [illegible] | [illegible] |
| 1,000 | Am. Car & Fdy. | 72¾ | 71 | 70½ | [illegible] |
| ...... | Do. pfd | .... | .... | 106 | 107 |
| 3,200 | Am. Can Co. | 33¾ | 32½ | 32½ | 32¾ |
| ...... | Do. pfd | .... | .... | [illegible] | [illegible] |
| 4,500 | Am. beet sugar | 78¾ | 75 | [illegible] | [illegible] |
| ...... | Do. pfd | .... | .... | [illegible] | [illegible] |
| 600 | Am. Cotton Oil | 25¾ | 25 | [illegible] | [illegible] |
| ...... | Do. pfd | .... | .... | [illegible] | [illegible] |
| ...... | Am. Ice Sec. | .... | .... | 11 | [illegible] |
| ...... | Am. Express | .... | .... | [illegible] | [illegible] |
| 1,100 | Am. Hide & L. | 13¼ | 12¾ | 12½ | 12¾ |
| 1,300 | Do. pfd | [illegible] | [illegible] | [illegible] | [illegible] |
| 5,300 | Am. Linseed | [illegible] | [illegible] | [illegible] | [illegible] |
| 1,000 | Do. pfd | [illegible] | [illegible] | [illegible] | [illegible] |
| 2,300 | Am. Locomotive | 56⅞ | [illegible] | [illegible] | [illegible] |
| ...... | Do. pfd | .... | .... | [illegible] | [illegible] |
| 600 | Am. Steel Fdy. | 61 | 60 | [illegible] | [illegible] |
| 17,000 | Am. S. & R. Co. | 81¾ | 81 | [illegible] | [illegible] |
| ...... | Do. pfd | [illegible] | [illegible] | [illegible] | [illegible] |
| 2,000 | Am. Sugar | 105 | [illegible] | [illegible] | [illegible] |
| ...... | Do. pfd | .... | .... | [illegible] | [illegible] |
| 1,800 | Am. Sum. Tob. | [illegible] | [illegible] | [illegible] | [illegible] |
| ...... | Am. Snuff | .... | .... | [illegible] | [illegible] |
| ...... | Am. Snuff pfd. | .... | .... | [illegible] | [illegible] |
| 400 | Am. Tel. & Tel. | 105 | 104¾ | 104⅝ | 105 |
| 2,300 | Am. Tob. Co. | 161¼ | 160 | [illegible] | 161 |
| ...... | Do. pfd | .... | .... | [illegible] | [illegible] |
| ...... | Am. W. P. pfd. | .... | .... | [illegible] | [illegible] |
| 1,600 | Am. Woolen | 47¾ | 46¾ | [illegible] | [illegible] |
| ...... | Do. pfd | .... | .... | [illegible] | [illegible] |
| 100 | Am. Zinc & L. | 15½ | 14¾ | [illegible] | [illegible] |
| ...... | Do. pfd | .... | .... | [illegible] | [illegible] |
| ...... | Associated Oil | .... | .... | [illegible] | [illegible] |
| 4,800 | Anaconda | 62⅞ | 61 | [illegible] | [illegible] |
| 300 | A. T. & S. F. | 83¾ | 82¾ | [illegible] | [illegible] |
| ...... | Do. pfd | .... | .... | [illegible] | [illegible] |
| 2,500 | Baldwin Loco. | 61¾ | [illegible] | [illegible] | [illegible] |
| ...... | Do. pfd | .... | .... | [illegible] | [illegible] |
| 100 | Balt. & Ohio | 50¾ | 50¼ | [illegible] | [illegible] |
| ...... | B. & O. pfd | .... | .... | [illegible] | [illegible] |
| ...... | Beth. Steel | .... | .... | [illegible] | [illegible] |
| ...... | Beth. Steel pfd | .... | .... | [illegible] | [illegible] |
| 200 | B. & S. Copper | [illegible] | [illegible] | [illegible] | [illegible] |
| 500 | Brooklyn R. T. | [illegible] | [illegible] | [illegible] | [illegible] |
| 500 | Cal. Packers | [illegible] | [illegible] | [illegible] | [illegible] |
| 300 | Cal. Petrol. Co. | [illegible] | [illegible] | [illegible] | [illegible] |
| ...... | Do. pfd | .... | .... | [illegible] | [illegible] |
| 1,500 | Can. Pacific | 143¾ | [illegible] | [illegible] | [illegible] |
| ...... | Case | .... | .... | [illegible] | [illegible] |
| 300 | C. & O. | [illegible] | [illegible] | [illegible] | [illegible] |
| 5,100 | Central Leather | 66¾ | [illegible] | [illegible] | [illegible] |
| ...... | Do. pfd | .... | .... | 105 | 106 |
| ...... | Central of N. J. | .... | .... | [illegible] | [illegible] |
| ...... | Chandler Motors | .... | .... | [illegible] | [illegible] |
| ...... | Chicago & Alton | .... | .... | [illegible] | [illegible] |
| ...... | C. & A. pfd. | .... | .... | [illegible] | [illegible] |
| 3,100 | Chile Copper | 16½ | 15¾ | [illegible] | [illegible] |
| ...... | Chino Copper | .... | .... | [illegible] | [illegible] |
| ...... | C. & G. W. | .... | .... | [illegible] | [illegible] |
| ...... | C. & G. W. pfd. | .... | .... | 19¾ | [illegible] |
| 200 | C. & N. W. | 92¼ | 92¼ | 92 | 93 |
| ...... | C. & N. W. pfd. | .... | .... | 130 | 150 |
| 1,000 | C. M. & St. P. | 42 | 42 | 41¾ | 42¼ |
| 700 | Do. pfd | 73¾ | 72¾ | 72½ | 72¾ |
| ...... | C. C. C. & St. L. | .... | .... | 32 | 35 |
| ...... | Do. pfd | .... | .... | 60 | 65 |
| 300 | Colo. Fuel & I. | 35½ | 35¼ | 35 | 36 |
| 500 | Colo. Southern | 20¾ | 20 | 20 | 21 |
| ...... | Do. 1st pfd | .... | .... | 38 | 40 |
| ...... | Do. 2nd pfd | .... | .... | 32 | 35 |
| 300 | Columbia Gas | 33¼ | 33 | 32 | 33¼ |
| 300 | Con. Gas | 87⅞ | 87¼ | 87 | 88 |
| 1,700 | Corn Products | 32 | 31½ | 31½ | 31¾ |
| 300 | Do. pfd | 90¾ | 90¾ | 90½ | 91 |
| 800 | Crucible S. com. | 55⅝ | 54 | 54 | 54¼ |
| 100 | Crucible S. pfd. | 88½ | 88½ | 88 | 90 |
| 8,700 | Cuba C. Sugar | 32¾ | 30¾ | 31 | 31¼ |
| 100 | Do. pfd | 79 | 79 | 79 | 79½ |
| ...... | Del. & Hudson | .... | .... | 106¾ | 108 |
| 300 | Dome Mines | 9¼ | 9 | 8½ | 9½ |
| ...... | D. L. & W. | .... | .... | 182½ | 190 |
| ...... | D. & R. G. | .... | .... | 5 | 6 |
| ...... | D. & R. G. pfd. | .... | .... | 8½ | 9 |
| 14,000 | Distilling Sec. | 37⅞ | 35¾ | 36⅝ | 37 |
| ...... | D. S. S. & A. | .... | .... | 3½ | 5¼ |
| ...... | Do. pfd | .... | .... | 5½ | 8½ |
| 2,000 | Erie | 15 | 14¾ | 14¾ | 15 |
| 200 | Do. 1st pfd | 24 | 24 | 23½ | 24 |
| ...... | Do. 2nd pfd | .... | .... | 17½ | 19¾ |
| ...... | F. M. & S. com. | .... | .... | 8½ | 12 |
| ...... | F. M. & S. pfd. | .... | .... | 30 | 40 |
| 2,000 | Gen. Electric | 131⅝ | 129¾ | 129⅝ | 130 |
| 4,800 | Gen. Mot. com. | 114 | 112 | 112 | 112¼ |
| ...... | Gen. Mot. pfd. | .... | .... | 81¼ | 81¾ |
| 1,400 | Goodrich Rubber | 41¾ | 40¾ | 40¾ | 41 |
| ...... | Do. pfd | .... | .... | 96 | 98 |
| 600 | Great No. pfd. | 88¼ | 88 | 87 | 90 |
| 700 | Greene Cananea | 39¾ | 39¼ | 39 | 40 |
| 2,400 | Gt. N. Ore Ctfs. | 27⅝ | 26¾ | 26¾ | 27 |
| ...... | Granby Copper | .... | .... | 75½ | 77¾ |
| ...... | Gulf S. Steel | .... | .... | 81 | 95 |
| ...... | Do. 1st pfd | .... | .... | 90 | 100 |
| ...... | Homestake Min. | .... | .... | 87 | 89¾ |
| ...... | Illinois Central | .... | .... | 94⅝ | 94¾ |
| 300 | Inspiration Cop. | 45 | 44¾ | 44½ | 44¾ |
| 4,500 | Ind. Alcohol | 122 | 119¾ | 119 | 120¼ |
| 100 | Do. pfd | 95 | 95 | 95 | 97 |
| 600 | Int'l Harv. com. | 120¾ | 119¾ | 119 | 120 |
| ...... | Int'l Harv. pfd. | .... | .... | 112 | 117¼ |
| 1,000 | Int'l Nickel | 29¼ | 28⅝ | 28¼ | 28¾ |
| ...... | Do. pfd | .... | .... | 95 | 98 |
| 1,700 | Int'l Paper | 29¼ | 27 | 26⅞ | 28 |
| ...... | Int'l Paper pfd. | .... | .... | 61½ | 65¼ |
| 500 | Inter-Met. Cons. | 8 | 7¾ | 7½ | 8 |
| 300 | Do. pfd | 45 | 44⅝ | 44½ | 45 |
| 8,700 | Int'l Marine | 24⅞ | 22¾ | 22⅞ | 23⅛ |
| 40,300 | Do. pfd | 91⅞ | 89 | 91¼ | 91½ |
| ...... | Iowa Central | .... | .... | 2¼ | 5 |
| ...... | Do. pfd | .... | .... | 7¼ | 12 |
| ...... | K. C. Southern | .... | .... | 16 | 18 |
| 200 | K. C. So. pfd. | 50 | 50 | 48 | 52 |
| 900 | Kenn. Copper | 32 | 32⅝ | 32¼ | 32¼ |
| 800 | Lackawanna St'l | 77 | 76 | 75¾ | 76¼ |
| ...... | L. & N. | .... | .... | 109 | 111 |
| ...... | Laclede G. com. | .... | .... | 80 | 90 |
| ...... | Lee Tires | .... | .... | 14 | 15 |
| ...... | Lehigh Valley | .... | .... | 55¼ | 57 |
| 200 | Liggett & Myers | 166 | 165 | 165 | 190 |
| 200 | Do. pfd | 103 | 103 | 101 | 103¼ |
| 100 | Lorillard Tob. | 170 | 170 | 165 | 185 |
| ...... | Do. pfd | .... | .... | 100¼ | 102¼ |
| ...... | Loose W. Bis. | .... | .... | 17⅝ | 20 |
| ...... | Do. pfd | .... | .... | 87 | 95 |
| ...... | Manhattan | .... | .... | 97 | 102 |
| ...... | Mackay | .... | .... | 77¼ | 78¾ |
| 100 | Mackay pfd | 58¾ | 58¾ | 57¼ | 60 |
| ...... | Maxwell Motors | .... | .... | 24 | 26 |
| 100 | Do. 1st pfd | 57½ | 57½ | 56¼ | 58 |
| 200 | Do. 2nd pfd | 21⅞ | 21⅝ | 20½ | 22 |
| ...... | Mer. Cen. Ctfs. | .... | .... | 5¼ | 8¼ |
| ...... | Do. 1st pfd | .... | .... | .... | 21¼ |
| 25,000 | Mex. Petrol. Co. | 93⅞ | 89¾ | 90¼ | 90½ |
| ...... | Do. pfd | .... | .... | 87¼ | 90 |
| 600 | Miami Copper | 31½ | 31⅛ | 31 | 31½ |
| 2,300 | Midvale Steel | 44⅝ | 44 | 44 | 44¼ |
| ...... | Minn. & St. L. | .... | .... | 10¼ | 11¼ |
| 200 | M. St. P. & S.S.M. | 86¼ | 86 | 86 | 88 |
| ...... | Do. pfd | .... | .... | 97 | 100 |
| ...... | M. K. & Texas | .... | .... | 4⅝ | 5 |
| ...... | Do. pfd | .... | .... | 8 | 8¼ |
| ...... | Mont. P. com. | .... | .... | 67 | 69¾ |
| ...... | Mont. P. pfd. | .... | .... | 96 | 100 |
| 400 | Mo. Pacific | 21⅞ | 21¾ | 21¼ | 21¼ |
| 200 | Mo. Pac. pfd. | 41¾ | 41⅝ | 41⅝ | 42 |
| 100 | Nat'l Lead | 45 | 45 | 45 | 47 |
| ...... | Nat'l Lead pfd. | .... | .... | 99 | 103 |
| ...... | Nat'l Biscuit | .... | .... | 93 | 98 |
| ...... | Do. pfd | .... | .... | 105 | 120 |
| 4,300 | Nat'l Enamel | 42¾ | 42 | 42 | 42¼ |
| ...... | Do. pfd | .... | .... | 94 | 99 |
| 300 | Nevada Con. | 18⅝ | 18¼ | 18⅝ | 18¾ |
| 400 | N. Y. Air Brake | 121 | 120 | 118 | 121 |
| 300 | N. Y. Central | 69 | 68¼ | 68 | 69 |
| ...... | N. Y. C. & St. L. | .... | .... | 16 | 20 |
| ...... | Do. 1st pfd | .... | .... | 67¼ | 75 |
| ...... | Do. 2nd pfd | .... | .... | 45 | 47¼ |
| 200 | N.Y. N.H. & H. | 29 | 28¾ | 28¾ | 29¼ |
| 100 | N.Y. Ont. & W. | 18¾ | 18¾ | 18 | 20 |
| 300 | Norfolk & W. | 103 | 103 | 103 | 103¾ |
| ...... | N. & W. pfd. | .... | .... | 77 | 80 |
| ...... | North American | .... | .... | 43 | 48 |
| 5,400 | No. Pacific | 82¾ | 82 | 81¾ | 82 |
| 900 | Ohio Fuel | 44¾ | 44¼ | 43 | 45 |
| 900 | Ohio City Gas | 37¾ | 36¾ | 36¾ | 36¾ |
| 500 | Ontario Silver | 4¾ | 4½ | 4 | 4½ |
| ...... | Omaha | .... | .... | 70 | 80 |
| ...... | Omaha pfd | .... | .... | 100 | 120 |
| 100 | Pacific Mail | 24 | 24 | 23½ | 24¼ |
| ...... | Pac. Tel. & Tel. | .... | .... | 15 | 18 |
| ...... | Do. pfd | .... | .... | 80 | 90 |
| 1,000 | Pan-Am. pfd | 90 | 88 | [illegible] | [illegible] |
| 200 | Penn. R. R. | [illegible] | [illegible] | [illegible] | [illegible] |
| 400 | People's Gas | 44¾ | 44¼ | [illegible] | [illegible] |
| 4,100 | Pittsburgh Coal | 46¾ | 45¾ | 45¾ | 46 |
| 100 | Do. pfd | 82 | 82 | 81 | 85 |
| 200 | P. Steel Car | 61¾ | 61 | [illegible] | [illegible] |
| ...... | Do. pfd | .... | .... | [illegible] | [illegible] |
| ...... | P. C. C. & St. L. | .... | .... | [illegible] | [illegible] |
| ...... | Do. pfd | .... | .... | [illegible] | [illegible] |
| ...... | Pond Creek | .... | .... | 18¼ | 18½ |
| 100 | Pullman | 111½ | 111½ | 111 | 113 |
| 100 | Ray Cons. | 22¾ | 22 | [illegible] | [illegible] |
| 300 | Ry. Steel Springs | 50¼ | 50¼ | [illegible] | [illegible] |
| ...... | Do. pfd | .... | .... | [illegible] | [illegible] |
| 4,500 | Reading | 75¾ | 74¾ | [illegible] | [illegible] |
| ...... | Do. 1st pfd | .... | .... | [illegible] | [illegible] |
| 200 | Do. 2nd pfd | [illegible] | [illegible] | [illegible] | [illegible] |
| 1,800 | Republic I. & S. | 76 | 74¾ | 74½ | 74¾ |
| ...... | Do. pfd | .... | .... | [illegible] | [illegible] |
| 400 | Rock Island | 20 | 19¼ | [illegible] | [illegible] |
| 300 | Do. 7th pfd | [illegible] | [illegible] | [illegible] | [illegible] |
| 200 | Do. 6th pfd | [illegible] | [illegible] | [illegible] | [illegible] |
| 300 | Royal Dutch | 77 | 76 | [illegible] | [illegible] |
| ...... | Rumley com | .... | .... | [illegible] | [illegible] |
| ...... | Rumley pfd | .... | .... | [illegible] | [illegible] |
| 200 | Seaboard A. L. | 7¾ | 7¾ | [illegible] | [illegible] |
| ...... | Do. pfd | .... | .... | [illegible] | [illegible] |
| 300 | Sears-Roebuck | 151 | 150 | 149½ | 150 |
| ...... | Do. pfd | .... | .... | [illegible] | [illegible] |
| 2,200 | Sinclair Oil | 33¾ | 32¾ | [illegible] | [illegible] |
| ...... | Shattuck Copper | .... | .... | [illegible] | [illegible] |
| 100 | Sloss S. & I. | 40 | 40 | [illegible] | [illegible] |
| ...... | Do. pfd | .... | .... | [illegible] | [illegible] |
| 700 | S. L. & S. F. com. | 11¾ | 11¾ | 11 | 11¾ |
| ...... | Do. 1st pfd | .... | .... | [illegible] | [illegible] |
| ...... | St. L. & S. W. | .... | .... | [illegible] | [illegible] |
| ...... | Do. pfd | .... | .... | [illegible] | [illegible] |
| 300 | So. Pacific | 82¾ | 81¾ | [illegible] | [illegible] |
| 300 | So. Railway | 23¾ | [illegible] | [illegible] | [illegible] |
| 200 | Do. pfd | [illegible] | [illegible] | [illegible] | [illegible] |
| 2,000 | Studebaker com. | 49¾ | 48¾ | 48¾ | 48¾ |
| ...... | Studebaker pfd | .... | .... | [illegible] | [illegible] |
| ...... | Third Ave. Ry. | .... | .... | [illegible] | [illegible] |
| 100 | Tenn. Copper | 14¾ | 14½ | [illegible] | [illegible] |
| 4,000 | Texas Oil | 151¼ | 147 | 147¾ | 148¼ |
| 1,800 | Texas Pacific | 17 | 16½ | [illegible] | [illegible] |
| 6,800 | Tobacco Prod. | 55¾ | 54 | [illegible] | [illegible] |
| ...... | Do. pfd | .... | .... | [illegible] | [illegible] |
| ...... | T. St. L. & W. | .... | .... | [illegible] | [illegible] |
| ...... | Do. pfd | .... | .... | [illegible] | [illegible] |
| ...... | Twin City R. T. | .... | .... | [illegible] | [illegible] |
| 1,300 | Union Pacific | 112¾ | 111¾ | 111½ | 111¾ |
| ...... | U. P. pfd | .... | .... | [illegible] | [illegible] |
| 2,800 | Utah Copper | 82¾ | 81¾ | [illegible] | [illegible] |
| 1,700 | Utah Securities | 13 | [illegible] | [illegible] | [illegible] |
| 6,000 | U. Cigar S. com. | 98¾ | 96¾ | [illegible] | [illegible] |
| ...... | U. Cigar S. pfd | .... | .... | 101¼ | 103 |
| 200 | United Fruit | 119¾ | 118¾ | 117¾ | 119½ |
| ...... | U. R. R. of S. F. | .... | .... | [illegible] | [illegible] |
| ...... | Do. pfd | .... | .... | [illegible] | [illegible] |
| ...... | U. S. C. I. Pipe | .... | .... | [illegible] | [illegible] |
| ...... | Do. pfd | .... | .... | [illegible] | [illegible] |
| ...... | U. S. Express | .... | .... | [illegible] | [illegible] |
| ...... | U. S. I. Alcohol | .... | .... | [illegible] | [illegible] |
| 9,100 | U. S. Rubber | 57 | [illegible] | [illegible] | [illegible] |
| 700 | Do. 1st pfd | 95 | [illegible] | [illegible] | [illegible] |
| 118,300 | U. S. Steel Cor. | 92¾ | 90⅝ | 90¾ | 90¾ |
| 800 | Do. pfd | [illegible] | [illegible] | [illegible] | [illegible] |
| 1,000 | U. S. Smelting | 47¼ | 46 | [illegible] | [illegible] |
| ...... | Do. pfd | .... | .... | [illegible] | [illegible] |
| 2,100 | Va.-Car. Chem. | 39¾ | 38 | [illegible] | [illegible] |
| ...... | Do. pfd | .... | .... | [illegible] | [illegible] |
| ...... | Va. Coal & Coke | .... | .... | [illegible] | [illegible] |
| 200 | Wabash | 7¾ | 7½ | [illegible] | [illegible] |
| ...... | Do. pfd "A" | .... | .... | [illegible] | [illegible] |
| ...... | Do. pfd "B" | .... | .... | [illegible] | [illegible] |
| 100 | Wells-Fargo Ex. | [illegible] | [illegible] | [illegible] | [illegible] |
| 300 | Western Union | 91 | 90¾ | [illegible] | [illegible] |
| 200 | Westinghouse | 40¾ | 39¾ | 39¾ | 40 |
| ...... | Do. 1st pfd | .... | .... | 55 | 65 |
| ...... | West. Md. com. | .... | .... | 12¼ | 13¼ |
| ...... | West. Md. pfd. | .... | .... | 20 | 25 |
| ...... | W. & L. E. | .... | .... | 8¼ | 9¼ |
| ...... | Do. 1st pfd | .... | .... | 15 | 20 |
| ...... | White Motors | .... | .... | [illegible] | [illegible] |
| 2,700 | Willys Overland | 17¾ | 17½ | [illegible] | [illegible] |
| ...... | Do. pfd | .... | .... | [illegible] | [illegible] |
| 700 | Wilson Co. | 56 | 55 | 53 | 54½ |
| ...... | Wis. Central | .... | .... | 25 | 28 |
| ...... | Woolworth com. | .... | .... | 113 | 115 |
| ...... | Woolworth pfd. | .... | .... | 114 | 121 |
| 20,000 | Beth. Steel "B" | 76¾ | 73¾ | 73¾ | 74¼ |
| 400 | Do. pfd (new) | 96¾ | 96¾ | 97¾ | 98½ |
| 200 | Kelly-Springf. | 44¾ | 44¾ | 43¾ | 45 |

## FINANCIAL.

OFFICE OF THE TIMES, Los Angeles, Jan. 23, 1918.

Bank clearings yesterday were $4,648,366.71, a decrease of $707,117.21, as compared to the corresponding day last year.

| | 1918. | 1917. | 1916. |
|---|---|---|---|
| Monday | $4,567,188.30 | $4,831,157.93 | $4,311,226.34 |
| Tuesday | 4,648,366.71 | 5,355,483.92 | 3,597,300.93 |

## SHORTS HAMMER UNITED NORTHERN.

### MINING ISSUE DECLINES AS RESULT OF HEAVY SELLING.

Yesterday's session of the Los Angeles Stock Exchange was featured by as radical a decline in United Northern as the meeting the day before had been noteworthy for an advance in the same stock. The issue opened steady at .10, but a powerful ring of professionals soon began to short the stock at a rapid rate, and as there was no support for the same, the quotation sank to .06½ at the close. The only statement given out from the office of the company was to the effect that the vein on the 555-foot level had been penetrated about nine feet, and that the drift was being widened to permit of easier operations. The last assays taken returned values of $11.05, according to telegraphic advices from the camp.

Gold Ore continued its gradual rise and sold at .39 in the afternoon. The opening up of the Gold Ore mine 150 feet below the fifth level constitutes the last lap of the development programme preparatory to breaking down the ore for shipment to the company's leased mill, stated an official of the company Tuesday. By the early part of March it is planned by the management to put through from 100 to 200 tons of ore daily. As it will first be necessary to fill the bins, which hold from 1200 to 1500 tons, it is expected that the hauling of the ore will begin at a much earlier date.

Tom Reed was practically unchanged and Boss brought .70. Union Oil was traded in to a very limited extent at slightly higher prices and Liberty Loan Bonds were rather quiet. In the miscellaneous petroleum group Mt. Diablo and National Pacific were fairly active at firm quotations, but the industrials were again deserted. At the moment the main attention of the local speculative public seems to be centered on the metal shares, and trading in that group monopolizes most of the activity on the board. Oatman is slowly but surely coming back into its own, and the opening up of new ore bodies in the Tom Reed, Gold Road Bonanza, Gold Ore and United Northern, which have all occured within the past ninety days, has aroused tremendous interest in the camp.

### LOCAL CLOSING.

[Following were the closing prices and sales, as posted yesterday at the Stock Exchange, ground floor, I. W. Hellman Building.]

BANK LIST.

| | Bid. | Asked. |
|---|---|---|
| Cal. Sav. & Com. Bank | $100.00 | $125.00 |
| Citizens' National Bank | 250.00 | 262.00 |
| Commercial National | .... | 191.00 |
| Farmers' & Merchants' Nat. | 500.00 | 510.00 |
| First National | 620.00 | 650.00 |
| Guaranty Tr. & Sav. | .... | 200.00 |
| Home Sav. Bank of L. A. | 100.00 | 136.00 |
| Hibernian Savings Bank | 150.00 | .... |
| Los Angeles Co. T. & S. Bank | 125.00 | 150.00 |
| Merchants' National | .... | 210.00 |
| Security Tr. & Sav. Bank | .... | 365.00 |
| U. S. National Bank | 150.00 | .... |

BOND LIST.

(With Accrued Interest.)

| | Bid. | Asked. |
|---|---|---|
| Associated Oil Co. | 96 | .... |
| Associated Oil Co., 1st Rfg. | 97 | .... |
| California Delta Farms | 100 | .... |
| Corona Power & W. Co. | 90 | .... |
| Cucamonga Water Co. | 97 | .... |
| Home Telephone Co. | 85½ | 88¾ |
| Home Tel. Co., 1st Rfg. | 85 | 87 |
| L. A. Gas & Elec. Co. | 93 | 93¾ |
| L. A. & Pasadena Elec. Ry. | 95 | .... |
| L. A. Public Market Co. | 102 | 106 |
| L. A. Railway Co. | 85 | .... |
| L. A. R. R. Corp. 5s. | 72 | 79 |
| Mission Trans. & R. Co. | 96 | .... |
| Mt. Lowe Railway | 80 | .... |
| Nationas Co. of California | 70 | .... |
| Pacific Electric Ry. Co. | .... | .... |
| Pacific Light & Power Co. | 96 | .... |
| Pasadena Home T. & T. Co. | 95 | .... |
| Prod. Transportation Co. | 98 | .... |
| S. Monica Bay H. T. Co. | 95 | .... |
| S. Monica Bay T. & T. Co. | .... | .... |
| S. F. Co. 20-year Conv. | .... | .... |
| Temescal Water Co. | 96 | .... |
| Union Oil Co. | 91 | 91¾ |
| Union Transportation Co. | 90 | 94¾ |
| U. S. L. D. T. & T. Co. | .... | 90 |
| Visalia Water Co. | 90 | .... |

INDUSTRIAL LIST.

| | Bid. | Asked. |
|---|---|---|
| California Delta Farms | $48.00 | $52.00 |
| California Hospital | .... | 65.00 |
| Consolidated Realty Co. | 60.30 | .... |
| Eldorado Stage Co. pfd. | .94 | .95 |
| Eldorado Stage Co. com. | .20¼ | .... |
| Emergency Hospital | 5.00 | 31.00 |
| L. A. Investment Co. | .35 | .37 |
| Occidental Life Ins. Co. | 125.00 | .... |
| Pacific Mutual Life Ins. Co. | 450.00 | 510.00 |
| S. Diego Home T. & T. Co. | 1.00 | .... |
| S. Joaquin L. & P. Corp. pfd | 66.50 | 70.00 |
| S. Joaquin L. & P. Corp. com | 5.00 | 6.00 |
| So. Cal. Edison pfd. | 96.50 | .... |
| So. Cal. Edison com. | 52.00 | 86.00 |
| Sun Drug Co. | .35 | .... |
| Title I. & Tr. Co. | 160.00 | .... |
| Union Sugar Co. | 33.50 | 36.50 |

MINING LIST.

| | Bid. | Asked. |
|---|---|---|
| Oatman District— | | |
| Adams Mining Co. | $.01½ | $.02¼ |
| Arizona Tom Reed | .02 | .05 |
| Argo Mines | .... | .05 |
| Boundary Cone | .01¾ | .02 |
| Gold Dust | .02⅝ | .03¼ |
| Gold Ore Mining Co. | .38 | .... |
| Gold Road Bonanza | .04⅝ | .05¼ |
| Lucky Boy | .01⅝ | .... |
| Nellie Mining | .03¼ | .... |
| Sunnyside Mining | .02⅝ | .03¼ |
| Tom Reed | .78 | .81½ |
| United Eastern | 3.85 | 3.90 |
| United Northern | .06⅝ | .06¾ |
| Other Districts— | | |
| Boss Gold Mining | .60 | .... |
| Hecla Mining Co. | 4.00 | 4.25 |
| Jerome Portland | .... | .40 |
| Oro Amigo | .08 | .10 |
| Yellow Pine | 1.12 | 1.20 |

OIL LIST.

| | Bid. | Asked. |
|---|---|---|
| Amalgamated Oil | $48.00 | $53.00 |
| Associated Oil | 57.25 | 58.00 |
| Brookshire Oil | .16 | .... |
| Central | .70 | .... |
| Columbia | 1.05 | 1.10 |
| Continental Oil | .... | .08 |
| Enos Oil Co. | .05 | .09 |
| Fullerton Oil | 2.50 | .... |
| General Petroleum com. | 88.50 | 84.50 |
| Globe | .02¼ | .03¼ |
| Jade Oil Co. | .05 | .... |
| Mascot Oil Co. | 1.17 | .... |
| Midway Northern | .18 | .19¼ |
| Mt. Diablo O. M. & D. Co. | 1.11 | .... |
| National Pacific Oil Co. | .05 | .05¼ |
| New Pennsyl. Pet. Co. | .10 | .20 |
| Olinda Land Co. (Oil) | .22½ | .... |
| Rice Ranch Oil Co. | 1.32 | 1.40 |
| Trader's Oil Co. | 50.00 | 60.00 |
| Union | 110.87½ | 111.25 |
| United Oil Co. | .13½ | .14 |
| West Coast Oil pfd. | 43.12½ | 80.00 |
| Western Union | 101.00 | .... |
| White Star Oil Co. | .03 | .06 |

SALES.

Morning session: 625 Gold Ore Mining at .39; 1 $100 Liberty Bond 1st 3½s at 98; 1 $50 Liberty Bond 2nd 4s at 96; 8 $50 do. at 96¼; 2000 National Pacific Oil at .05¼; 2000 do. B. 30, at .05¼; 100 Tom Reed at .80½; 1000 United Northern at .10; 1000 do. at .09¾; 1000 do. B. 30, at .09¾; 2000 do. at .09; 5000 do. at .08¾; 1000 do. at .08¼; 4000 do. at .08½; 2000 do. B. 30, at .08¼; 6000 do. at .08; 1000 do. B. 30, at .08; 1000 do., B. 30, at .08¼; 1000 do. at .07¾; 3000 do., B. 30, at .07¾; 5000 do. at .07¾; 3000 do., B. 30, at .07¾; 1000 do. at .07¾; 3000 do., B. 30, at .07¾; 7000 do. at .07¾; 4000 do. at .07¾; 3000 do., B. 30, at .07¾; 2000 do., B. 30, at .07¾; 1000 do. at .07¾; 150 United Oil at .14; 2 Union at 111.50; 1 $1000 Union Oil bond at 91¼.

Informal: 200 Tom Reed at .80.

Afternoon session: 10 Associated Oil, B. 10, at 57.75; 100 Boss Gold Mining at .70; 200 Gold Ore Mining at .39; 1750 do. at .38; 1000 Gold Road Bonanza at .05; 2 $100 Liberty Bonds 2nd 4s at 96¼; 3 $50 do. at 96¼; 1 $50 Liberty Bond Conv. 4s at 96⅛; 500 Mt. Diablo at 1.12½; 1000 National Pacific Oil at .05¼; 250 Tom Reed at .81; 200 do. at .80½; 20 Union Oil at 111.00; 3500 United Northern at .07¾; 1000 do. at .07½; 1000 do., B. 30, at .07⅝; 1000 do., B. 30, at .07½; 1000 do., B. 30, at .07⅝; 2000 do., B. 30, at .07½; 3000 do. at .07½; 1000 do., B. 30, at .07; 1000 do. at .07¼; 5000 do. at .07; 5000 do. at .06¾; 3000 do. at .06⅝; 5000 do. at .06½.

Informal: 3 $50 Liberty Bonds 2nd 4s at 96¼; 1 $500 do. at 96¼; 2 $1000 do. at 96¼; 3 $1000 Liberty Bonds 1st 3½s at 98¼; 500 Mt. Diablo at 1.12½; 60 Union Oil at 111.00; 4 $1000 Union Oil bonds at 91¼.

## NEW YORK OIL STOCK QUOTATIONS.

[Furnished by A. H. Crary & Co., No. 119 West Fourth street, Los Angeles.]

NEW YORK, Jan. 22.—Closing quotations:

| | Close Bid. | Close Ask. | | Close Bid. | Close Ask. |
|---|---|---|---|---|---|
| Anglo | 13 | 13¼ | Prairie Oil | 445 | 455 |
| Atl. Ref. | 920 | 940 | Prairie P. | 250 | 260 |
| Borne S. | 450 | 470 | Solar Refg. | 290 | 310 |
| Buckeye | 460 | 490 | S. Pipe | 175 | 180 |
| C'brough | 315 | 340 | S. P. Oil | 280 | 290 |
| Colonial | 10 | 40 | S. Oil Cal. | 230 | 235 |
| Continental | 480 | 510 | S. Oil Ind. | 635 | 650 |
| Crescent | 30 | 33 | S. Oil Kan. | 460 | 490 |
| Cum'land | 120 | 130 | S. Oil N. Y. | 268 | 272 |
| Eureka | 200 | 210 | S. Oil Ohio | 420 | 440 |
| Galena | 130 | 135 | S. Oil Ky. | 310 | 325 |
| Do. pfd. | 120 | 130 | S. Oil Neb. | 485 | 515 |
| Ill. Pipe | 185 | 195 | S. Oil N. J. | 547 | 552 |
| Ind. Pipe | 100 | 105 | Swan & F. | 100 | 105 |
| Nat. Tran. | 12¾ | 13½ | S.W. P. P. | 95 | 105 |
| N. Y. Tran. | 180 | 190 | Union T. | 84 | 87 |
| N. Pipe | 100 | 105 | Vacuum | 350 | 360 |
| Ohio Oil | 330 | 335 | Wash'ton | 27 | 32 |
| Pierce Oil | 9¾ | 10¾ | | | |

## MINING QUOTATIONS IN SALT LAKE CITY.

[BY DIRECT WIRE—EXCLUSIVE DISPATCH.]

SALT LAKE, Jan. 22.—Closing quotations on today's exchange:

| | Close. | | Close. |
|---|---|---|---|
| Alta Mich. | .10 | O. K. Silver | .05 |
| Antelope Star | .02 | Orig. Bannack | .05 |
| Alto Con. | .27 | Plutus | .33 |
| Bullion | .01¾ | Prince Con. | .03 |
| Columbus Rexall | .06 | Price Mining | .03 |
| Colorado Con. | .09¾ | Provo | .05 |
| Cardiff | 4.00 | Rico Argentine | .15 |
| Daly | 2.00 | Wellington | .18 |
| Dragon | .25 | Sells | .05 |
| Empire Mines | .13 | S. K. Coal | 2.70 |
| Empire Copper | 1.40 | Seven Troughs | .05 |
| Emerald | .20 | S. K. Con. | 2.75 |
| Eureka Mines | .11 | Sioux Con. | .05 |
| Emma Con. | .10 | Silver Shield | .32 |
| Grand Central | .35 | Tecoma Con. | .05 |
| Howell | .13 | Uncle Sam | .01¼ |
| Iron Blossom | .50 | Utah Con. | .02 |
| Iron King | .16 | Wilbert | .15 |
| Monetaire | .20 | West Toledo | .09 |
| Miller Hill | .11 | Walker Mining | 1.72½ |
| Mich. Utah | .14½ | | |

For Sale or Lease.

(Formerly the plant of Pacific Mineral Products Co., 801 North Avenue 19.)

Manufacturing and industrial site, covering approximately ONE ACRE. Very convenient for warehouse. It is now covered with frame and sheet iron buildings. Salt Lake and Santa Fe main tracks, with spur.

Will give long lease or will sell on easy terms. Address or phone,

LOS ANGELES TIMES CREDIT DEPARTMENT.

## LISTED NEW YORK BOND QUOTATIONS.

[Furnished by Stephens & Co., second floor Merchants' National Bank Building, Los Angeles.]

NEW YORK, Jan. 22.—Following are closing quotations on active bonds today:

| | Close. |
|---|---|
| Adams Express C. T. 4s, 1948 | 64 |
| Alaska Conv. Deb. 6s A. 1925 | 21½ |
| American Agr. Chemical Deb. 5s, 1924 | 91¼ |
| American Foreign Securities 5s, 1919 | 96 |
| American Tel. Col. 4s, 1929 | 82¾ |
| American Tel. Col. 5s, W. I., 1946 | 89¾ |
| American W. Paper 5s, 1919 | 80¼ |
| Anglo-French 5s, 1920 | 89 |
| Armour 4½s, 1939 | 84¾ |
| Atchison General 4s, 1995 | 84 |
| Atchison Adj. 4s, stamped, 1995 | 73 |
| Atlantic Coast Line 4s, 1952 | 80¾ |
| Baltimore & Ohio P. L. 3½s, 1925 | 86½ |
| Baltimore & Ohio Ref. 5s, 1995 | 81 |
| Baltimore & Ohio Conv. 4½s, 1933 | 77½ |
| Baltimore & Ohio S. W. 3½s, 1925 | 83 |
| Bethlehem Steel Ref. 5s, 1942 | 85 |
| Braden 6s, 1931 | 91 |
| Brooklyn Rapid Transit 5s, 1945 | 79 |
| California Gas Unifying 5s, 1937 | 92½ |
| Canada Southern 5s, 1962 | 83 |
| Canadian 5s, 1921 | 95 |
| Canadian 5s, 1926 | 92¾ |
| Canadian 5s, 1931 | 92⅝ |
| Central of Georgia Conv. 5s, 1945 | 85¼ |
| Central Leather General 5s, 1925 | 95¼ |
| Central Pacific Gtd. 4s, 1949 | 76½ |
| Chesapeake & Ohio Conv. 5s, 1946 | 77½ |
| Chesapeake & Ohio Conv. 5s, 1939 | 98 |
| C., B. & Q. 4s, Ill. Div., 1949 | 81½ |
| C., B. & Q. Joint 4s, 1921 | 92⅝ |
| Chicago Great Western 4s, 1959 | 55 |
| C., M. & St. P. Conv. 5s B, 2014 | 79¾ |
| C., M. & St. P. Conv. 4½s, 2014 | 73¼ |
| C., M. & St. P. 4s, 1925 | 77 |
| C., M. & St. P. Deb. 4s, 1934 | 65 |
| Chicago & Northwestern Gen. 4s, 1987 | 84 |
| Chicago Railway 5s, 1927 | 81¾ |
| C., R. I. & P. Ref. 4s, 1934 | 65 |
| C., R. I. & P. Deb. 5s, 1932 | 61 |
| C., St. P., M. & O. Deb. 5s, 1930 | 85¼ |
| Chile Conv. 7s, 1923 | 104 |
| Chinese Railway 5s, 1951 | 60 |
| City of Paris 6s, 1921 | 84½ |
| City of Tokio 5s of 1912 | 70½ |
| Colorado Fuel & Iron Gen. 5s, 1943 | 82½ |
| Colorado Industrial 5s, 1934 | 73¾ |
| Colorado Southern Ref. Ex. 4½s, 1935 | 67¾ |
| Colorado Southern 4s, 1929 | 83½ |
| Consolidated Gas Conv. 6s, 1920 | 100 |
| Corn Products 5s, 1931 | 95½ |
| Cuban-American Sugar 6s, 1932 | 100¾ |
| Cumberland Tel. 5s, 1937 | 90½ |
| Delaware & Hudson Conv. 5s, 1935 | 85½ |
| Denver & Rio Grande Ref. 5s, 1955 | 56½ |
| Denver & Rio Grande Conv. 4s, 1936 | 61½ |
| Detroit Gas 5s, 1923 | 95½ |
| Distillers' Securities 5s, 1927 | 78 |
| Erie Prior Lien 4s, 1996 | 67½ |
| Erie General Lien 4s, 1996 | 49¾ |
| Erie Conv. 4s A, 1953 | 42½ |
| Erie Conv. 4s B, 1953 | 43 |
| Erie Conv. 4s D, 1953 | 49¼ |
| Erie-Pennsylvania C. T. 4s, 1951 | 80 |
| General Electric Deb. 5s, 1952 | 94 |
| Great Northern 4¼s, 1961 | 86¾ |
| Granby 6s, 1928 | 92 |
| Illinois Central Joint 5s, 1963 | 85½ |
| Illinois Central Ref. 4s, 1955 | 79¾ |
| Illinois Steel Deb. 4½s, 1940 | 82 |
| Indiana Steel 5s, 1952 | 95½ |
| Inter-Metropolitan 4½s, 1956 | 54½ |
| Int. Rapid Transit Ref. 5s, 1966 | 81 |
| Int. Marine S. F. 6s, 1941 | 93¾ |
| Int. Paper Conv. 5s, 1935 | 98 |
| Japanese 2nd 4½s German series, 1925 | 80 |
| Kansas City Southern 5s, 1950 | 74 |
| Lackawanna Steel 5s, 1923 | 95¼ |
| Lackawanna Steel 5s, 1950 | 88¾ |
| Laclede 5s, 1919 | 97¾ |
| L. S. & M. S. Deb. 4s, 1931 | 88¾ |
| Liggett & Myers 7s, 1944 | 113 |
| Liggett & Myers 5s, 1951 | 88¾ |
| Lorillard 7s, 1944 | 111¼ |
| Lorillard 5s, 1951 | 82½ |
| Louisville & Nashville Unifying 4s, 1940 | 86 |
| Missouri, Kansas & Texas 4s, 1990 | 58 |
| Missouri Pacific Ref. 5s, W. I. 1923 | 91 |
| Missouri Pacific Ref. 5s, W. I. 1926 | 90 |
| Missouri Pacific Gen. 4s, W. I. 1975 | 56½ |
| Montana Power 5s A, 1943 | 85¾ |
| Mexican Petroleum 6s A, 1921 | 105 |
| Mexican Petroleum 6s C, 1921 | 101 |
| New York Central Ref. Imp. 4½s, 2013 | 80 |
| New York Central Deb. 4s, 1934 | 77 |
| New York Central Conv. 4s, 1998 | 82 |
| New York Central Conv. Deb. 6s, 1935 | 93 |
| N. Y.-N. H. Conv. Deb. 6s, 1948 | 84½ |
| Niagara Power 5s, 1932 | 91 |
| New Orleans, Texas & Mexico 1st 6s, 1925 | 92½ |
| Norfolk Conv. 4s, 1996 | 85¾ |
| Northern Pacific P. L. 4s, 1997 | 84 |
| Northern Pacific Gen. 3s, 2047 | 60¾ |
| O. R. & N. Conv. 4s, 1946 | 80 |
| Oregon Short Line Ref. 4s, 1929 | 82½ |
| Pacific Gas 5s, 1942 | 79 |
| Pacific Tel. & Tel. 5s, 1937 | 91½ |
| Pennsylvania Conv. 4½s, 1960 | 95½ |
| Pennsylvania Gen. 4½s, W. I. 1965 | 91½ |
| People's Gas 5s, 1947 | 89 |
| Pennsylvania Co. 4½s, 1921 | 97½ |
| Public Service of New Jersey 5s, 1959 | 75 |
| Railway Steel Springs 1-0 5s, 1931 | 96¾ |
| Reading General 4s, 1997 | 84 |
| Republic Iron & Steel Col. 5s, 1940 | [illegible] |
| Rio Grande Western 1st 4s, 1939 | [illegible] |
| Russian Ext. 5½s, 1921 | [illegible] |
| Russian 5½s, 1926 (rubles) | [illegible] |
| St. L. & S. F. Gen. 5s, 1927 | [illegible] |
| St. L. & S. F. P. L. 4s A W. I. 1950 | [illegible] |
| St. L. & S. F. 5s B, W. I. 1950 | [illegible] |
| St. L. & S. F. Adj. 6s, W. I. 1955 | [illegible] |
| St. L. & S. F. Inc. 6s, W. I. 1960 | [illegible] |
| St. L. S. W. 1st Term. 5s, 1952 | [illegible] |
| St. L. S. W. Conv. 4s, 1932 | [illegible] |
| Seaboard Air Line 4s, stamped, 1950 | [illegible] |
| Seaboard Air Line Ref. 4s, 1959 | [illegible] |
| Seaboard Air Line Adj. 5s, 1949 | [illegible] |
| Southern Pacific Conv. 5s, 1934 | [illegible] |
| Southern Pacific C. T. 4s, 1949 | [illegible] |
| Southern Pacific Conv. 4s, 1929 | [illegible] |
| Southern Pacific Ref. 4s, 1955 | [illegible] |
| Southern Railway Conv. 5s, 1994 | [illegible] |
| Standard Milling 5s, 1930 | [illegible] |
| Texas Co. Conv. 6s, 1931 | [illegible] |
| Texas Pacific 1st 5s, 2000 | [illegible] |
| Third Avenue Ref. 4s, 1960 | [illegible] |
| Union Bag & Paper 5s, 1930 | [illegible] |
| Union Pacific 1st 4s, 1947 | [illegible] |
| Union Pacific Conv. 4s, 1927 | [illegible] |
| Union Pacific Ref. 4s, 2008 | [illegible] |
| United Kingdom 5½s, 1919 | [illegible] |
| United Kingdom 5½s, 1921 | [illegible] |
| United Ry. Inv. 5s, Pittsburgh, 1926 | [illegible] |
| United States Rubber 6s, 1918 | 100½ |
| United States Steel S. F. 5s, 1963 | 99½ |
| Virginia-Carolina Chemical 5s, 1923 | 91 |
| Virginia Railway Power 5s, 1934 | 81 |
| Virginia Railway 5s, 1962 | 92 |
| Wabash 1st 5s, 1939 | 92 |
| Wabash 2nd 5s, 1939 | 85 |
| Western Electric 5s, 1922 | 95½ |
| Western Maryland 4s, 1952 | [illegible] |
| Western Pacific 5s, 1946 | [illegible] |
| Western Union Tel. Col. Tr. 5s, 1938 | [illegible] |
| Wilson 6s, 1941 | [illegible] |
| United States Coupon 2s, 1930 | [illegible] |
| United States Registered 2s, 1930 | [illegible] |
| United States Coupon 3s, 1918 | [illegible] |
| United States Registered 3s, 1918 | [illegible] |
| United States Coupon 4s, 1925 | 104½ |
| United States Registered 4s, 1925 | 104½ |
| United States-Panama 2s, 1936 | [illegible] |
| United States-Panama 3s, 1961 | [illegible] |
| Liberty Loan 3½s, 1947 | 98.42 |
| United Kingdom new 5½s, 1919 | 98⅞ |
| United States Rubber 5s, 1947 | 77¾ |
| Midvale 5s, 1936 | 81½ |
| Liberty 1st 4s | 96.80 |
| Liberty 2nd 4s | 96.26 |
| French 5½s | 96¼ |
| Chile 6s, P. P. | 75½ |

## BUTTER AND EGGS: LATEST QUOTATIONS.

[BY A. P. NIGHT WIRE.]

NEW YORK, Jan. 22.—Butter strong; receipts, 7959 tubs; creamery, higher than extras, 54½@55; extras (92 score,) firsts, 50@53½; seconds, 46@49½. Eggs strong; receipts, 3844 cases; fresh gathered, extras, 72; extra firsts, 71; firsts, 69@70; seconds, 62@68; refrigerators not quoted. Cheese steady to firm; receipts, 677 boxes. State whole milk flats, held specials, 25½; do., average run, 24½@25.

CHICAGO, Jan. 22.—Butter higher; creamery, 41@48½. Eggs higher; receipts, 1931 cases; firsts, 56@58; ordinary firsts, 52@55; at mark, cases included, 50@56; refrigerators, 43@44.

SAN FRANCISCO, Jan. 22.—Butter unchanged. Eggs, fresh extras, 67; fresh extra pullets, 62.

## BIG RECEIPTS ACT AS CORN TRADE STIMULUS

### PLENTIFUL SUPPLIES OF HOGS HALT PROVISION INQUIRY. BIG SALE OF OATS.

[BY A. P. NIGHT WIRE.]

CHICAGO, Jan. 22.—Big receipts stimulated broader trading in the corn market today than has been the case for a long time and led to weakness in values. The close was nervous at the same as yesterday's finish to ½ to ⅝ cents lower, with March $1.24⅝ and May $1.23⅝ to $1.23¾. Oats closed ⅜ cent off to ⅛ cent advance and provisions down 5 to 12 cents.

Oats reflected the weakness of corn, but word of 500,000 bushels sold at Minneapolis and elsewhere for export prevented any agressiveness by the bears.

Plentiful supplies of hogs seemed to restrict inquiry for provisions.

RANGE OF PRICES.

| | Open. | High. | Low. | Close Bid. | Close Asked. |
|---|---|---|---|---|---|
| Corn— | | | | | |
| January | 1.27⅝ | 1.27⅝ | 1.27⅝ | 1.27⅝ | ..... |
| May | 1.24½ | 1.24½ | 1.23⅝ | 1.23⅝ | 1.23¾ |
| March | 1.25¼ | 1.25⅛ | 1.24 | 1.24⅝ | ..... |
| February | ..... | 1.26 | 1.25⅛ | 1.25⅝ | ..... |
| Oats— | | | | | |
| January | .79¼ | .79¼ | .79 | ..... | .79¼ |
| May | .76½ | .76¼ | .75⅞ | .75⅞ | .76 |
| March | .78 | .78⅛ | .77⅞ | ..... | .78 |
| Pork— | | | | | |
| January | 47.20 | 47.20 | 47.10 | 47.15 | ..... |
| May | 45.80 | 45.95 | 45.70 | 45.75 | ..... |
| Lard— | | | | | |
| January | ..... | ..... | ..... | 24.70 | ..... |
| May | ..... | ..... | ..... | ..... | 24.95 |
| Ribs— | | | | | |
| January | 23.95 | ..... | ..... | 23.95 | ..... |
| May | 24.45 | 24.45 | 24.35 | 24.35 | ..... |

Cash Sales—Corn, No. 2 yellow, nominal; No. 3 yellow, 1.65@1.70; No. 4 yellow, 1.55@1.60. Rye, No. 2, nominal; No. 3, 1.94. Barley, 1.40@1.59. Timothy, 5.00@8.25. Clover, 20.00@28.00.

Close—Corn, March, 1.24⅝; May, 1.23⅝. Oats, March, 78; May, 75⅞. Pork, January, 47.15; May, 45.75. Lard, January, 24.70; May, 24.95. Ribs, January, 23.95; May, 24.35.

Afternoon session: Barley, May, 2.90 bid, 2.95 asked.

NEW YORK, Jan. 22.—Corn, spot, steady; kiln-dried, No. 3 yellow, 1.77, and No. 3 mixed, 1.72, cost and freight New York, prompt shipment; Argentine, 2.05 asked, cost and freight New York to arrive. Oats, spot, firm; natural, 1.00.

## PRICES ON LOCAL GRAIN EXCHANGE.

| | Bid. | Asked. |
|---|---|---|
| Utah No. 1 white oats | $3.15 | .... |
| Portland standard oats | 3.15 | .... |
| Texas No. 2 red oats | .... | $3.30 |
| Eastern white oats | 3.15 | .... |
| No. 1 bright feed barley | 2.85 | 3.00 |
| No. 1 dark feed barley | .... | 2.95 |
| No. 2 yellow corn, bulk | .... | 3.50 |
| Sample Egyptian corn | 3.37½ | 3.47½ |
| Milo maize, local | 3.00 | 3.10 |
| Utah-Idaho white bran | .... | 40.00 |
| Rice meal | .... | 28.00 |
| Rice bran | .... | 32.00 |

FUTURES—(100-Ton Lots.)

| | Bid. | Asked. |
|---|---|---|
| Barley, January | $2.85 | $3.00 |
| Milo maize, January | 3.00 | 3.10 |
| February | 3.00 | 3.10 |

## CLOSING PRICES ON NEW YORK CURB.

[Furnished by Logan & Bryan, Members New York and Boston Stock Exchanges, Van Nuys Bldg., Los Angeles.]

NEW YORK, Jan. 22.—Closing quotations:

| | Close Bid. | Close Ask. | | Close Bid. | Close Ask. |
|---|---|---|---|---|---|
| Industrials— | | | Mining— | | |
| Air Redtn. | 65 | 75 | Big Ledge | ⅝ | 1 |
| Aetna Exp. | 7¼ | 7½ | B. C. & L. | 7½ | 7⅝ |
| Chevrolet | 108 | 112 | Butte N. Y. | ½ | 1 |
| Curtis Aero. | 25 | 27 | Cal. & J. | 1 | 1⅛ |
| Holly | 35 | 50 | Caledonia | 50 | 52 |
| Do. pfd. | 94 | 99 | Can. Cop. | 1 15-16 | 2 |
| Lake Tor. | 2⅝ | 3¼ | Cons. Ariz. | 1⅞ | 2 |
| Maxim | ⅝ | ⅞ | Cons. Cop. | 4⅝ | 5⅛ |
| Sub. Boat. | 12½ | 13½ | Davis Daly | 5¼ | 5½ |
| United M. | 22½ | 22⅝ | Emma Cop. | ¼ | 5-16 |
| U. S. Steamship | 4⅝ | 5 | G. Monster | 9-16 | ⅝ |
| Wright-M. | 6⅝ | 6⅞ | Hecla | 3⅞ | 4⅛ |
| Oils— | | | Howe S. | 3⅞ | 4 |
| Barnett | 1 | 1 1-16 | Iron Blos. | 7-16 | ½ |
| Boston Wyo | 23 | 25 | J. Verde | 11-16 | ¾ |
| Cosden | 6⅞ | 7 | Kerr Lake | 5⅝ | 5⅞ |
| Elk Basin | 5⅛ | 5¼ | Magma Cop | 37 | 40 |
| Fed. Oil | 2⅝ | 2⅞ | Mason Val. | 4⅝ | 5¼ |
| Glenrock | 3¼ | 3⅜ | Motherlode, old | 25 | 26 |
| Met. Pet. | ½ | 9-16 | Do. new | 2 3-16 | 2 5-16 |
| Merritt Oil | 22 | 23 | Nipissing | 8⅛ | 8⅜ |
| M. W. Ref. | 104 | 106 | Ohio Cop. | ⅞ | 15-16 |
| Midwest O. | 116 | 118 | Ray Here. | 3⅛ | 3⅜ |
| Do. pfd. | 1 5-16 | 1 7-16 | Stewart | ⅛ | 3-16 |
| Northwest | 57 | 60 | Scratch G. | ⅛ | ¼ |
| O. P. & R. | 7 | 7¼ | Success | 8 | 9 |
| Okmulgee | 2⅝ | 2⅞ | Tono. Ex. | 1⅛ | 1⅜ |
| Sapulpa | 8½ | 8¾ | U. V. Ex. | 36½ | 37½ |
| Sequoyah | ⅝ | 11-16 | Yerrington | 10 | 12 |

### Legal.

STOCKHOLDERS' MEETING.

Notice is hereby given that the annual meeting of the stockholders of the California-Mexico Land and Cattle Company will be held in the office of said corporation at Room 220 Title Insurance Building, northeast corner of Fifth and Spring streets, in the City of Los Angeles, County of Los Angeles, State of California, on Wednesday, the 30th day of January, 1918, at 2 o'clock p.m., for the purpose of electing a board of directors of said corporation to serve for the ensuing year, and for the transaction of such other business as may come before the meeting.

C. L. GOMEZ, Secretary.

Los Angeles, Cal., Jan. 16, 1918.

Liberty 3½ and 4% Bonds
BOUGHT—SOLD—EXCHANGED
Aronson-Gale Co.
505 H. W. Hellman Bldg.

6% First Mortgage Real Estate Bonds
We recommend to conservative investors First Mortgage 6 per cent. Bonds, $100, $500 and $1000 denominations, secured by improved Los Angeles property.
ROBERT MARSH & CO.,
10175. 200 Marsh-Strong Bldg. M. 5045.

W. P. BAKEWELL & CO.
GUARANTEED MORTGAGES
A3123 Suite 802 L. A. Trust & Savings Building. Broadway 476.

Save for Victory! Buy War-Savings Stamps.
A War Saver Is a Life Saver. Buy W.S.S.
Save and Serve. Buy War-Savings Stamps.

PAGE STERLING & CO.
610 Van Nuys Bldg.
INVESTMENT SECURITIES.
F1872. Private Wire to New York. Main 3091.

7% Exempt From All Taxes STREET IMPROVEMENT BONDS 7%
Main 3019; A2413 QUIRK BROS. 501 Hibernian Bank Bldg.

7% STREET BONDS and Tax-Secured District Bonds
Netting from 5½% up.
Elliott & Horne Co.
Mezzanine Floor
Citizens Nat'l Bank Bldg.

E. H. ROLLINS & SONS
Boston, New York, Chicago, London — Philadelphia, San Francisco, Denver, St. Louis
203 Security Building
INVESTMENT BONDS

Wm. R. Staats Co., DEALERS IN MUNICIPAL AND CORPORATION BONDS
ALSO EXECUTE COMMISSION ORDERS IN LISTED SECURITIES
LOS ANGELES PASADENA SAN FRANCISCO CHICAGO

Stephens & Company Stocks, Bonds, Grain, Cotton
Private wire to Chicago and New York
2d Floor, Merchants Nat'l Bank Bldg.

TORRANCE, MARSHALL & COMPANY
Information Furnished 111 W. FOURTH ST. — INVESTMENT BONDS — ORDERS EXECUTED LOS ANGELES

PIONEER HOUSE
E. F. Hutton & Co.
Home Office, 61 Broadway, New York.
MEMBERS
New York Stock Exchange
New York Cotton Exchange
New Orleans Cotton Exchange
New York Coffee & Sugar Exchange
Liverpool Cotton Association
Chicago Board of Trade
Los Angeles, 118 West Fourth Street.
Sunset Main 3170 —TELEPHONE— Home 10366
Alexandria Hotel.
Sunset Main 8989 —TELEPHONE— Home F2819
Pasadena, Hotel Maryland.
Telephone—Sunset Fair Oaks 68
PRIVATE WIRES TO SAN FRANCISCO, CHICAGO AND NEW YORK.
San Francisco, 490 California Street, and Hotel St. Francis.
Oakland Office, Twelfth and Franklin Streets.

WEEKLY MARKET REVIEW
ISSUED FRIDAY
Contains latest news of Wyoming Oils, Western Mining and other active listed stocks. Your name and address will bring this publication to you weekly free of charge.
Wilson, Lackey & Co.
Stock Brokers
Members Los Angeles Stock Exchange
Denver Consolidated Stock Exchange
Direct Connection New York Curb
Home Office, 404 I. W. HELLMAN BUILDING, LOS ANGELES

United Northern
The stockholders of the United Northern Mining Company are requested to get in communication with the office at once. 435 I. W. Hellman Bldg.

OFFICES FOR RENT
CITIZENS' NATIONAL BANK BUILDING
Northwest Corner Fifth and Spring Streets
Reasonable Rent—Perfect Service.
APPLY OFFICE OF BUILDING
A2079 Room 400 Main 516

LOGAN & BRYAN
Members New York Stock Exchange, New York Cotton Exchange
Chicago Board of Trade
LOS ANGELES OFFICE
210 West Seventh Street
L. N. STOTT, Resident Partner DEWITT HARLOW, Manager

A. H. CRARY & CO.
Brokers—Stocks, Bonds, Grain, Provisions, Cotton. Logan & Bryan Private Wire.
F5304. 119 WEST FOURTH ST., Los Angeles. Main 7550.

GENERAL MOTORS
Net profits applicable to Common stock estimated to be more than double dividend requirements.
Our statistical department will be pleased to give information to those interested.
Prompt and Efficient Service
Market orders executed in all markets.
A. W. COOTE,
Stock and Bond Broker
Member L. A. Stock Exchange
604 I. W. Hellman Building
Tel. 60151. Main [illegible]

TRUE OIL STOCK
Bought
Sold
Quoted
F. H. TRUE,
BROKER.
715 Story Bldg.

WE WILL BUY (subject)
2000 Arkansas & Arizona
500 Afterthought Copper
100 Interstate Oil
500 Lakeview Oil No. 2
5000 Oatman United Gold
5000 Trojan Oil
2000 Telluride M. M. & D.
H. B. CHESSHER & CO.
F2697. 4 3 Security Bldg. Bdwy. [illegible]

GOLD ORE.
Drift on new level advancing daily towards winze ore body. Mine rapidly approaching productive stage. Market around 39c. See us for details.
H. E. TETER & CO.
MEMBERS L. A. STOCK EXCHANGE
587-591 I. W. HELLMAN BLDG.
BDWY. 107 [illegible] 60597

7% First Mortgages
We have on hand, and offer for sale, a number of small mortgages in improved properties, ranging in amounts from [illegible] to $1800, earning interest at 7% per annum. I have personally investigated all the properties and recommend the loans.
LAWRENCE B. BURCK
620 Citizens National Bank Bldg.
Home 10685 Main [illegible]

Arizona Oil 5c
Pay five cents now—and five cents when we strike oil. Particulars with affidavits and indorsements mailed on request.
GENERAL SECURITIES INVESTMENT CORPORATION.
Chamber of Commerce Bldg.
Phoenix, Arizona.

STOCKS
Carried on 25% Deposit. Will Loan 75%
Edwin Kennedy
Member Los Angeles Stock Exchange
Security B'dg., Los Angeles

State Approved Bonds
Free from All Taxes
RETURNING OVER 6% INTEREST.
McDonald and McDonald
915 Hibernian Building.

## Guaranty Trust Company of New York

140 Broadway

FIFTH AVE. OFFICE Fifth Ave. & 43rd St. — MADISON AVE. OFFICE Madison Ave. & 60th St. — LONDON OFFICE 32 Lombard St., E.C. — PARIS OFFICE Rue des Italiens, 1 & 3

Condensed Statement, December 31, 1917

RESOURCES

| | |
|---|---|
| Real Estate (140 Broadway, 66 Liberty Street, 25 East 60th Street) | $5,000,000.00 |
| Bonds and Mortgages | 1,644,600.00 |
| U. S. Government Certificates of Indebtedness | 5,631,500.00 |
| Liberty Bonds | 22,198,734.62 |
| Public Securities | 36,457,920.10 |
| Other Securities | 56,825,066.03 |
| Loans and Bills Purchased | 308,291,315.43 |
| Cash—On Hand and in Banks | 75,199,801.21 |
| Exchanges for Clearing House | 34,226,703.12 |
| Foreign Exchange | 64,361,651.60 |
| Credit Granted on Domestic and Foreign Acceptances | 47,625,688.04 |
| Accrued Interest and Accounts Receivable | 3,282,315.89 |
| | $660,745,296.04 |

LIABILITIES

| | | |
|---|---|---|
| Capital | $25,000,000.00 | |
| Surplus Fund—required by law | 5,000,000.00 | |
| Additional Surplus—not required by law | 20,000,000.00 | $50,000,000.00 |
| Undivided Profits | | 1,159,905.47 |
| Dividend Payable December 31 | | 1,250,000.00 |
| Outstanding Treasurer's Checks | | 8,511,330.17 |
| Accrued Interest Payable | | 1,187,690.44 |
| Reserve for Taxes and Expenses | | 222,845.93 |
| Foreign Accounts | | 4,943,565.17 |
| Domestic and Foreign Acceptances | | 47,625,688.04 |
| Notes and Bills Rediscounted with Federal Reserve Bank | | 11,562,295.32 |
| Deposits | | 534,281,975.50 |
| | | $660,745,296.04 |

**GENERAL MOTORS**
Net profits applicable to Common stock estimated to be more than double dividend requirements.
Our statistical department will be pleased to give late information to those interested.
*Prompt and Efficient Service*
Market orders executed in all markets.
A. W. COOTE,
Stock and Bond Broker
Member L. A. Stock Exchange
604 I. W. Hellman Building
Tel. 60151. Main 4121

**TRUE OIL STOCK**
Bought
Sold
Quoted
F. H. TRUE,
BROKER.
715 Story Bldg.

WE WILL BUY (subject)
2000 Arkansas & Arizona
500 Afterthought Copper
100 Interstate Oil
300 Lakeview Oil No. 2
5000 Oatman United Gold
5000 Trojan Oil
2000 Telluride M. M. & D.
H. B. CHESSHER & CO.
F2697. 4 3 Security Bldg. Bdwy. 4781.

**GOLD ORE**
Drift on new level advancing daily towards winze ore body. Mine rapidly approaching productive stage. Market around 39c. See us for details.
H.E. TETER & CO.
MEMBERS L. A. STOCK EXCHANGE
587-591 I. W. HELLMAN BLDG.
BDWY. 107 F2 60597

**7% First Mortgages**
We have on hand, and offer for sale, a number of small mortgages on improved properties, ranging in amounts from $150 to $1500, earning interest at 7% per annum. I have personally investigated all these properties and recommend the loans.
LAWRENCE B. BURCK,
629 Citizens National Bank Bldg.
Home 10685

**Arizona Oil 5c**
Pay five cents now—and five cents when we strike oil. Particulars with affidavits and indorsements mailed on request.
GENERAL SECURITIES INVESTMENT CORPORATION,
Chamber of Commerce Bldg.
Phoenix, Arizona.

**STOCKS**
Carried on 25% Deposit. Will Loan 75%
Edwin Kennedy
Member Los Angeles Stock Exchange
Security Bldg., Los Angeles

State Approved Bonds
Free from All Taxes
RETURNING OVER 5½% INTEREST.
McDonald and McDonald
915 Hibernian Building.

ompany
k

FFICE PARIS OFFICE
E.C. Rue des Italiens, 1 & 3

31, 1917

East

| | |
|---|---|
| ... | $5,000,000.00 |
| ... | 1,644,600.00 |
| ... | 5,631,500.00 |
| ... | 22,198,734.62 |
| ... | 36,457,920.10 |
| ... | 56,825,066.03 |
| ... | 308,291,315.43 |
| ... | 75,199,801.21 |
| ... | 34,226,703.12 |
| ... | 64,361,651.60 |
| ces | 47,625,688.04 |
| ... | 3,282,315.89 |
| | $660,745,296.04 |

| | |
|---|---|
| | $50,000,000.00 |
| .. | 1,159,905.47 |
| .. | 1,250,000.00 |
| . | 8,511,330.17 |
| . | 1,187,690.44 |
| . | 222,845.93 |
| . | 4,943,565.17 |
| . | 47,625,688.04 |
| . | 11,562,295.32 |
| . | 534,281,975.50 |
| | $660,745,296.04 |



## MUTT AND JEFF—Mutt is Still in Bed at the Old Home. . . . . . . By BUD FISHER.

[Copyright, 1918, by H. C. Fisher. Trade Mark Reg. U. S. Pat. Off.]

## COMMERCIAL.

### PRODUCE MARKET.

...has been no change in the situation as far as price is ... However, figures which ... available covering the en... situation are decidedly in... Parrott & Co. review these ... as follows:

United States consumption ... tons (including sugar ... by housewives,) which is ... of 8.979 per cent. over ... increase the first six ... of 1917 over 1916 was 10.7 ... thus indicating that a de... consumption would ... last year, excepting ... supplies, restricted uses ... general conservation re... prohibition in certain sec... the naturally increased ... drinks and sweets, also ... the consumption.

... per capita consumption was ... the largest on record ... 1913, when the average ... pounds; the 1917 per capita ... was five pounds over 1916, ... not materially different from ... 1914. Atlantic port exports ... for 1917 were only 388,081 ... very little more than half ... exported in 1916.

United States beet sugar ... the campaign just closing ... disappointing, outturning ... 750,000 tons, against ... indications of 875,000 tons. ... features of note are that ... increase in consump... beet, and a much larger ... than usual of the last ... sold prior to January 1. ... due to transportation diffi... increased cane supplies, ... assume that the remain... of beets will go into con... much more slowly from ...

... sugar output in 1918, as ... by the preliminary figures ... been received by the ... Company, will prob... about an eighth less than ... 1917. This will mean an ... of about 570,000 tons for ... falling off of about 75,000 ... the 1917 crop.

... were no price changes re... yesterday afternoon's ses... the Produce Exchange. The ... comprised 295 cases of eggs, ... pounds of butter, 5000 ... of cheese, 6250 sacks of po... sacks of onions and 756 ...

### BUTTER AND EGG QUOTATIONS.

[illegible]

### PRICES CURRENT.

[illegible]

Oranges and Lemons.

## DAILY EASTERN CITRUS MARKET QUOTATIONS.

CITRUS FRUIT SHIPMENTS
SOUTHERN CALIFORNIA.

| | Oranges. | Lemons. |
|---|---|---|
| January 21 | 21 | 4 |
| Total to date this season | 3,785 | 654 |
| Total to same date last season (corrected) | 4,223 | 1,065 |

CENTRAL CALIFORNIA.

| | | |
|---|---|---|
| January 20 | 1 | 0 |
| Total to date this season | 1,634 | 60 |
| Total to same date last season | 3,900 | 130 |

NORTHERN CALIFORNIA.

| | | |
|---|---|---|
| January 20 | 0 | 0 |
| Total to date this season | 202 | 0 |
| Total to same date last season | 341 | 0 |

BOSTON MARKET.
[BY DIRECT WIRE—EXCLUSIVE DISPATCH.]

BOSTON, Jan. 22.—Two cars navels, one car Valencias, and one car lemons sold. Market is unchanged today on oranges and lemons. All fruit more or less frozen.

[illegible]

NEW YORK MARKET.
[BY DIRECT WIRE—EXCLUSIVE DISPATCH.]

NEW YORK, Jan. 22.—No sale of California citrus fruits held here today.

PHILADELPHIA MARKET.
[BY DIRECT WIRE—EXCLUSIVE DISPATCH.]

PHILADELPHIA, Jan. 22.—No California citrus fruit sold here today.

pulp, 2.05; steam-dried beet pulp, 2.05; Cal. ... oats, 2.50.

HAY—(Furnished by Los Angeles Hay Exchange.) Following are wholesale prices to growers f.o.b. Los Angeles, in carload lots ... [illegible]

OIL LIST.

[illegible]

### PRODUCE MARKET IN SAN FRANCISCO.

[BY A. P. NIGHT WIRE.]

SAN FRANCISCO, Jan. 22.—Receipts—Flour, 4520 quarters; barley, 4338 centals; beans, 2907 sacks; potatoes, ... [illegible]

### LIVE-STOCK MARKET AT VARIOUS CENTERS.

[BY A. P. NIGHT WIRE.]

CHICAGO, Jan. 22.—Hogs, receipts, 50,000; slow, 5 to 10 under yesterday's average. Bulk, 16.35@16.70; light, 15.75@16.60; mixed, 16.05@16.75; heavy, 16.00@16.75; rough, 16.00@16.20; pigs, 12.75@15.80. Cattle, receipts, 22,000; weak. ... [illegible]

KANSAS CITY, Jan. 22.—Hogs, receipts, 13,000; ... [illegible]

PORTLAND (Or.) Jan. 22.—Cattle steady; receipts, 30. ... [illegible]

### FLAXSEED MARKET IN THE NORTHWEST.

[BY DIRECT WIRE—EXCLUSIVE DISPATCH.]

MINNEAPOLIS, Jan. 22.—Flax demand about the same, all the crushers are in need of supplies and there is generally an early clean-up of the desirable offerings. Receipts are running light with domestic seed making up only part of the movement right now. ... [illegible]

### CLOSING PRICES ON CHICAGO EXCHANGE.

[BY DIRECT WIRE—EXCLUSIVE DISPATCH.]

CHICAGO BUREAU OF THE TIMES, Jan. 22.—Closing prices on the Chicago Stock Exchange:

| | Close. |
|---|---|
| American Shipbuilding | [illegible] |
| Booth Fisheries | [illegible] |
| Chicago City & Connecting Railways pfd. | [illegible] |
| Chicago Pneumatic Tool | [illegible] |
| Commonwealth Edison | [illegible] |
| Lindsay Light | [illegible] |
| People's Gas | [illegible] |
| Quaker Oats | [illegible] |
| Sears-Roebuck | [illegible] |
| Shaw & Co. | [illegible] |
| Swift & Co. | [illegible] |
| Union Carbide & C. | [illegible] |
| United Paper Board | [illegible] |
| Wilson & Co. | [illegible] |
| Wilson & Co. pfd. | [illegible] |

#### California Dried Fruit.

[BY A. P. NIGHT WIRE.]

NEW YORK, Jan. 22.—Evaporated apples quiet but steady. Prunes firm. Apricots and peaches quiet. Raisins steady.

#### Sugar Quotations.

[BY A. P. NIGHT WIRE.]

NEW YORK, Jan. 22.—Raw sugar steady; ... [illegible] fine granulated, 7.45.

### STOCKS AND BONDS IN SAN FRANCISCO.

[BY A. P. NIGHT WIRE.]

SAN FRANCISCO, Jan. 22.—Following are today's quotations and sales on the San Francisco Stock and Bond Exchange:

[illegible]

SALES.

Morning session—$1,000 Liberty Loan 3½s at ... [illegible]

### NEVADA MINE STOCKS: SAN FRANCISCO LIST.

[BY A. P. NIGHT WIRE.]

SAN FRANCISCO, Jan. 22.—Following are sales and closing quotations:

[illegible]

#### Turpentine and Rosin.

[BY A. P. NIGHT WIRE.]

SAVANNAH (Ga.) Jan. 22.—Turpentine firm, ... [illegible]

#### Oil-stock Quotations.

[BY A. P. NIGHT WIRE.]

SAN FRANCISCO, Jan. 22.— ... [illegible] Palmer Union preferred, 11@12.

### COTTON PROSPECTS SCARE TRADERS.

SPECULATIVE ELEMENT HAS NO DESIRE TO BUY IN FACE OF POSSIBILITIES.

[BY DIRECT WIRE—EXCLUSIVE DISPATCH.]

NEW YORK BUREAU OF THE TIMES, Jan. 22.—Returning to work after a Garfield holiday, which had come upon the heels of a strong Saturday market, the cotton market today behaved as if it were thoroughly scared by Washington possibilities.

The trade stayed out of the market almost entirely. The speculative element had no desire to buy any cotton in the face of the uncertainty of the future and, as a result, in a rather quiet day, prices sagged off until practically the entire gain was lost. The close was steady, but at net declines of 58 to 68 points.

The market apparently had made up its mind, in face of the impressive demonstration afforded by the closing order of the government's power and determination to use it, that some sort of regulation of cotton prices cannot be long delayed. Whether this may be so wisely done as to prove beneficial or, as is considered more likely, so hastily imposed as to hamper the whole industry, nobody knows, but one will commit himself by bidding cotton until he finds out.

It was noted that some of the Wall-street and western concerns which profited largely by selling short just before news of the introduction of the cotton future bill again were selling heavily.

RANGE OF PRICES.

[illegible]

NEW ORLEANS, Jan. 22.—The New Orleans spot cotton market today: Low ordinary, ... [illegible]

### RANGE OF STOCK PRICES IN BOSTON.

[Furnished by A. E. Crary & Co., No. 119 West Fourth street, Los Angeles.]

BOSTON, Jan. 22.—Closing quotations:

[illegible]

### THE METAL MARKET: LEAD, TIN, SILVER.

[BY DIRECT WIRE—EXCLUSIVE DISPATCH.]

NEW YORK BUREAU OF THE TIMES, Jan. 22.—These prices were quoted on the local Metal Exchange today: Spelter, 8.00 bid today, 7.90 bid yesterday. Quicksilver, 125.00 bid today, same yesterday. Bar silver in London, 43⅛d, off ⅛d; in New York, 87⅞, off ⅛. Mexican dollars, 71.

DENVER, Jan. 22.—Tungsten concentrates, 60 per cent., 26.00 to 27.50 per unit; crude ores, 60 per cent., 20.00 to 25.00; 25 per cent., 17.00 to 12.80; 10 per cent., 9.40 to 12.20 per unit.

NEW YORK, Jan. 22.—Metal Exchange quotes lead quiet; spot, 7.00 bid. Spelter quiet; East St. Louis, spot, 7.75@8.00.

LONDON, Jan. 22.—Bar silver, 43⅛d per ounce. Money, 3½ per cent.

### PAROLED CONVICT KILLED.

[BY DIRECT WIRE—EXCLUSIVE DISPATCH.]

SANTA BARBARA, Jan. 22.—Harry Caravantes, sentenced to San Quentin January 5, 1916, from Orange county for passing fictitious checks, and released on parole, was shot and instantly killed at an early hour this morning at Santa Ynez by August Felis. Sheriff James Ross telephoned from Santa Ynez late today that an investigation disclosed that Felis shot in self-defense. The dead man was paroled to assist his wife in conducting a barber shop and poolroom at Santa Ynez.

### General Reviews.

(Continued from Third Page.)

no need to say "in a classic dancing act," is there?)

There are a lot of things to be enthusiastic over on this week's bill, but the most deserving are those clean-limbed hand-to-hand athletes, the Four Readings. They have positively the most daring and well-routined act of this kind that has shown up on the circuit.

Eddie Mumford and Frank Thompson have one of those acts where the "boob" pretends to be a stage-hand. They get along fine, and would stop the show if they could manage to finish as they start. A most commendable tendency in animal acts is the fairy-tale camouflage attempted for Zira's trained leopards and pumas. "The Hidden Hand" is gripping, as usual. Dandy show, all seven acts.

**Garrick.**

You can't "knock" a Doug Fairbanks picture by saying "Doug was just himself." It's just because Doug is himself that we like him, and, besides, who wants to knock a man who can punch back the way the husky Fairbanks can?

"Reggie Mixes In" is said to be the picture in which Doug started to be "himself," and do hand-stands, and use eccentric methods of combat, and spring that w.k. smile on every possible occasion. And furthermore, as sweet little Bessie Love is also in the picture, "an enjoyable time was had by all."

It is that dear old plot about the young blood falling in love with the slum girl—he becomes bouncer in a tough "joint" where she dances, and after a due number of fistic encounters with the "cuils" who hang out at the joint, and verbal encounters with fond parents, he takes her to his own stratum of society. But who dares say anything about plot when Doug Fairbanks and Bessie Love are in it?

**Burbank.**

Seven acts of vaudeville and a five-reel photoplay is certainly heaping good measure for the small amount of admission charged to this Main-street variety house.

First honors go to that wizard Francis Scott, whose illusions are accompanied by such exclamations as "what do you know about that?" "Ma, how does he do that" from the hither side of the footlights. Langdon and Ardmore with a sketch, "A Crook in the Path," and Colton and Darrow's song and dance travesties make considerable hits, while May Foster's Oirish wit, be gorry, gets all kinds of laughs. Clifford and Clayton are cloggers and balancers, and Battesta Pastori tickles the white keys of the piano accordeon so that it is hard to make your feet behave.

The photoplay this week is not so much, although Mignon Anderson is rather fascinating as a bucolic young thing whose sophistication is taken in hand by the city man. Statements such as "You have extinguished the light of my soul" are rather surprising from a country girl; furthermore, the audacious ease with which the scenariost juggles immense sums of money—letting the heroine carry a roll of $25,000 in her handbag, for instance—smacks of the good old days of red-bound Alger.

**Palace.**

Children, here is a film every parent should see. Dad and mother need to be instructed in the ways of the wily grafter and the slick bunco man. The days of the gold brick, and the three-shell game have vanished. We now have with us the fake racing poolroom, the badger game and the Mann-act persecutors.

So "Beware of Strangers." Or a Federal cop'll get you, if—you—don't—watch—out!

Naturally you'd think the youngsters would flock to absorb and take warning by the dangers the too-gullible person with a roll runs up against. Yes, they are—not. There were more gray heads and bald heads and nice old ladies and middle-aged ladies in the audience yesterday than you usually see in the front row at big frothy "girl" revues. Evidently the youngsters read the daily press and don't need admonitions.

Yet some one gets stung every day, and a new generation of suckers is ready for a new generation of grafters every few years. So what can you do about it?

### TO WORK MINUS FOOT.

Position of Assistant Fire Chief is Created by Council for John G. Todd.

The position of assistant fire chief is to be created by the City Council for the purpose of providing employment for John G. Todd, who lost a foot recently as the result of being shot by a crazed Mexican. He will assume the duties at an early date.

Mr. Todd was shot while sitting in the automobile of Archie J. Eley, suspended chief. An operation was necessary and his foot was amputated. This incapacitated him for active service and it was planned to place him upon the pension roll. Mr. Todd objected, stating that he felt able to do real work for the city.

### CAMPAIGN TO CHECK BOOTLEGGING OPENS.

MILITARY OFFICERS JOIN WITH POLICE TO STOP SALE OF LIQUOR TO SOLDIERS.

[BY DIRECT WIRE—EXCLUSIVE DISPATCH.]

SAN DIEGO, Jan. 22.—Determined to stop bootlegging in the city among the soldiers, Chief of Police McMullen, backed by recommendations of Maj.-Gen. F. S. Strong, commander of Camp Kearny, has asked the City Council to take measures to stop the sale of liquor from wholesale houses and of bottled goods from retail saloons after 6 o'clock in the evening. Blanks will be given the wholesale houses, which must be filled out with the name and address of the purchaser of large amounts of liquor. A check will also be kept on liquor sold by hotels to guests in the rooms to prevent hotels selling liquor to soldiers and officers who are guests.

As a result of the campaign waged against the bootlegging, Nicholas Kapsas, proprietor of the Savoy Cafe, was arrested today and held under $300 bail. It is charged that C. M. Sevilla, a waiter at the Savoy, served an army lieutenant and a woman in the cafe with liquor with the connivance of Kapsas. The waiter was placed under $150 bail.

#### THRIFT STAMP RECORD.

[LOCAL CORRESPONDENCE.]

OXNARD, Jan. 22.—The little town of Stauffer in Ventura county, probably holds the per capita record of the State for the sale of thrift stamps. The postoffice serves but three families, and $250 worth of stamps have been sold there.

#### HEAVY FINE.

[LOCAL CORRESPONDENCE.]

SANTA ANA, Jan. 22.—This afternoon M. Yamoshito, a Japanese celery grower, went before Justice Cox on a charge of driving an automobile while intoxicated. Cox sentenced him to ten days in jail and to pay a fine of $50.

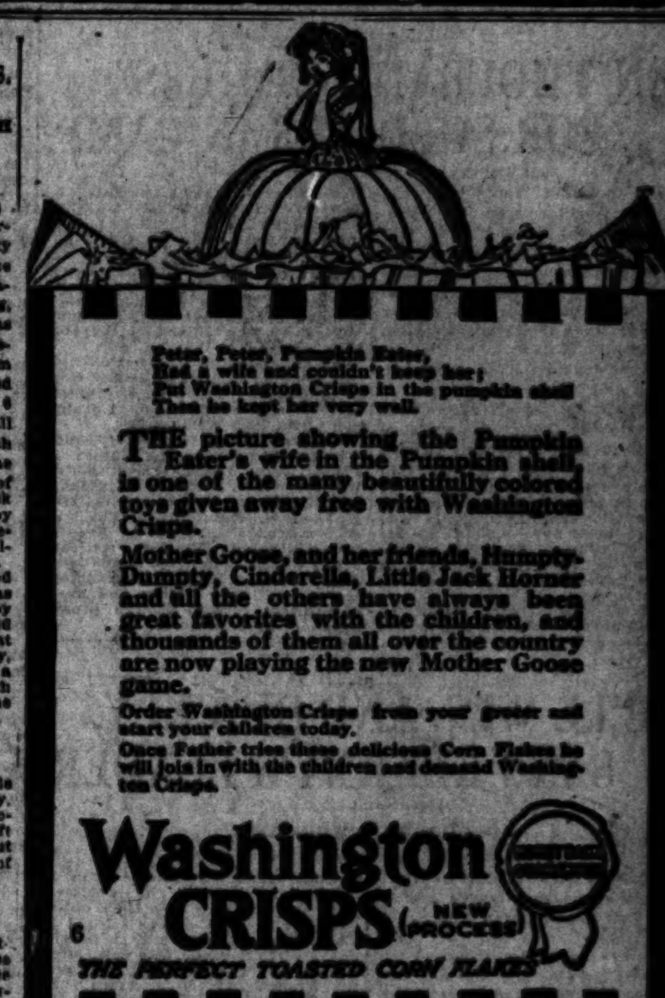


Based On Cost Per Tablet
It Saves 9½c.
HILL'S CASCARA QUININE BROMIDE
No advance in price for this 20-year-old remedy—25c for 24 tablets—Some cold tablets now 30c for 21 tablets—Figured on proportionate cost per tablet, you save 9½c when you buy Hill's—Cures Cold in 24 hours—grip in 3 days—Money back if it fails. 24 Tablets for 25c. At any Drug Store

**Schools and Colleges**

URBAN MILITARY ACADEMY "The Military School With the Home Life." Edward C. Barnett, Head Master, 800 South Alvarado Street. Tel. 52647.

Y. M. C. A. SCHOOLS HIGH GRADE DAY AND EVENING SCHOOLS. Bookkeeping, Shorthand, Radio, Electrical Chemistry, Assaying, Engineering, Preparatory, Grade, Commercial Art, Spanish, Salesmanship, Public Speaking, Automobile, Machine Shop. Classes forming. Enroll now. Write, call or phone for catalog. 715 S. Hope St. 10625; Main 1219.

ANGELES VISTA SCHOOL, 1844 St. Andrews Place.
Day and home school for girls of all ages. Special winter term for tourists. Individual attention; all grades, high school, post-graduate courses. Riding, tennis, swimming. Boys received in junior day school. Motor transportation. Telephone 71566.

PASADENA ARMY AND NAVY ACADEMY (Lower school of the Pasadena Army and Navy Academy) located at beautiful site formerly owned by Annandale Country Club. Most elegantly equipped school in the West. ... C. M. WOOD, Headmaster. Phone ... and Fair Oaks 360.

EGAN SCHOOL Little Theater Bldg., 1324 So. Figueroa St. Home Phone 23971. Not only a school for drama, but a means for general culture. MUSIC, DANCING, Dramatic in all their branches. Patronized by Oliver Morosco, John ... and many others.

HOLLMAN Business College New classes constantly forming. Write or call. Fifth Floor, Realty Board Building, 631 South Spring Street. Phone Bdwy. 1589.

*Fully 90% of the tourists who visit Los Angeles read the Los Angeles Times as classroom.*

Police Department.

# MAYOR BRANDS BRIBERY CHARGES A "FRAME-UP."

## *Complaints are Filed to "Get" Royer, He Declares in Statement.*

MAYOR WOODMAN announced yesterday afternoon that Patrolmen W. H. Stiles and Willbert C. Hamilton, discharged from the police department by Chief of Police Butler several days ago, will not be reinstated. His announcement was made after Louis G. Guernsey, an attorney representing Stiles, had filed with the Board of Police Commissioners a communication demanding an open hearing of the charges against his client.

Mr. Guernsey said the informal hearings conducted in Chief Butler's office by the Mayor, the Police Commissioners and City Prosecutor Widney smacked of "Kaiserism and Czarism," and should not be permitted in "free America."

Later in the day the Mayor issued a statement declaring the Stiles-Hamilton affair a frame-up to "get" J. O. Royer, closing it with the sentence, "I am surprised that Mr. Guernsey should participate in such a fiasco."

"It was a little scheme by some little people to cause discord and friction in the police department, and cast reflection upon the administration, if they could do so," stated the Mayor.

ASKS DISAPPROVAL.

Guernsey's communication was a strong appeal to the Police Commissioners not to approve of Chief Butler's dismissal of Stiles. He said that Chief Butler was angered when publicity was given to the letter sent to the Police Commission asking for a hearing of Stiles's charge that he had been offered a sergeantcy on the payment of $100; that publicity had spoiled Stiles's chance of promotion.

"Chief Butler told me in the presence of Mr. Stiles that everything was all fixed up to appoint Stiles sergeant; that he wanted him and always intended to make him a sergeant, but now that this matter had been made public through the papers he did not know what he could do, but if the facts were kept quiet and this mess had not been stirred up 'there would be nothing to it,' that Harry would be appointed. Chief Butler then requested me to go before the Civil Service Commission and ask to have Stiles reinstated on the eligible list, and if such action was taken he would immediately appoint Stiles sergeant."

Mr. Guernsey then went on to state he slept over the affair, and decided it should have a full airing, which he complains was not done.

Chief Butler denied he informed Mr. Guernsey that the publicity given the Guernsey letter and the Stiles charges had ruined Stiles chances of promotion, or that he had in anywise attempted to induce either of the men to suppress the affair.

MAYOR'S STATEMENT.

Mayor Woodman's statement is as follows:

"I believe this whole matter was a 'frame-up.' A hearing was held at the office of the Chief of Police, Mr. Hamilton and Mr. Stiles, with other witnesses, testified before the commission, and the newspapers were represented by their reporters, who listened to every word that was said in the entire hearing. Any statement to the contrary is a lie.

"It appears by the testimony of W. C. Hamilton that he concocted a scheme by which he was to receive $100 from one W. H. Stiles, and that he proposed to divide the $100 so received in three different ways. He named Mr. Leighton as one of the parties who was to be a recipient of $50, and in the letter of his attorney named Mr. Owen as one who was to receive $25. In his testimony he stated that he had never spoken to Mr. Owen or Mr. Leighton about it; that neither of them knew anything of the concoction, or of his ideas, and that he had not taken it up with them since,

TO "GET" ROYER.

"That the whole thing was created in the mind of Hamilton for the purpose, as he says, of 'getting' one J. O. Royer, with whom Hamilton had had considerable controversy.

"From the testimony of Stiles it appears that Stiles was willing to enter into a proposition whereby he could receive a sergeantcy by the payment of a contribution to Hamilton for the influence which he thought Hamilton exercised.

"It is plainly evident that Mr. Royer decided it was a good occasion on which to catch somebody, and it looked feasible for him to get Hamilton, or someone connected with him.

"Stiles testified that he paid Hamilton $25 at a later date—Hamilton testifying that he didn't. This matter was gone over in a hearing, at which both Stiles and Hamilton testified, and all the other witnesses knew about it was what those witnesses had been told by Hamilton or Stiles, and all Stiles knew about it was what Hamilton told him, and all Hamilton knew about it was what he concocted in his own mind.

"It was a little scheme by some little people to cause discord, inharmony and friction in the police department, and cast reflection upon the administration, if they could do so.

NOT COUNTENANCED.

"That kind of action will not be countenanced in the police department, and when a police officer arrives at a point where he cannot trust his superior, where he feels that he must go outside of the department, contrary to the rules and regulations of that department, to convey police information to third parties, it is time that that sort of a man left the force.

"I am surprised that Mr. Guernsey should participate in such a fiasco."

No action was taken by the Police Commision on the Guernsey communication, the City Prosecutor and the Mayor advising the commissioners to await the filing of a proper appeal. Stiles has fifteen days in which to file his appeal.

Entertainment.

# TEN THOUSAND "SMILES" FOR SOLDIERS IN CAMP.

TEN thousand "smiles" for the Los Angeles men in Camp Lewis and Camp Kearny will be released next Monday morning. This was the announcement yesterday of Carl E. Rosenberg, local chairman of the big smileage book campaign, upon the return from San Francisco of Harry R. Minor, the district field director for California, Arizona and Nevada.

These "smiles" for our soldiers will be in the shape of smileage books to be sold to patriotic citizens of Los Angeles, who will send them to their soldier brother, sons or friends in camp. Each dollar book will contain twenty "smiles" and each $5 book 100 "smiles" in the shape of coupons good for admission to the Liberty theaters built by the government at the cantonments.

Through the Military Entertainment Council, commissioned by the War Department and appointed by Secretary of War Baker, traveling companies with the latest Broadway successes, vaudeville stars and Lyceum and Chautauqua lecturers will provide a weekly entertainment programme at the Liberty theaters in the various camps. These will start at once and provide for our soldier boys the same entertainment that they enjoyed at home.

At the head of the nation-wide campaign is Chairman James Cousens, and the following committee of some of the nation's most prominent men and women:

Mrs. G. Candler, Mrs. Josiah Cowles, W. R. Dawes, James A. Flaherty, Dr. Frank W. Gunsaulus, Hon. Myron T. Herrick, Maj. Henry Lee Higginson, Otto H. Kahn, Mrs. Howard H. Spaulding, Jr., F. W. Woolworth.

Commencing Monday smileage books will be obtainable at the leading hotels, banks, department stores and drug stores and from committees formed in the prominent city organizations.

Confident.

# WE'LL WIN, AND QUICKLY, SAYS KEARNY'S LEADER.

BY HARRY C. WILLIAMS.

[BY DIRECT WIRE—EXCLUSIVE DISPATCH.]

CAMP KEARNY, Jan. 22.—War's machinery and Mars's martial spirit shook Camp Kearny today.

"We are going to win, and win quicker than Germany has any idea of," declared Maj.-Gen. Frederick S. Strong, in the strongest address he has yet delivered to the soldiers.

With the infantry inspired by the confident and lofty words of the commander, the Sixty-fifth Brigade Artillery, preening itself for a place on the French front, passed in majestic review. This cavalcade of sinew and steel—splendid men, magnificent horses, mule-drawn wagons with their dashing outriders, burnished cannon and blaring bands—formed an impressive and compelling pageant two miles in length; and seemed an army in itself. And this is only one brigade of one division. The band played "Good-by Broadway, Hello France!" and had France been able to see and to hear, she would not doubt that the boys are coming over "ten million strong" if necessary. This artillery brigade, rated the equal, if not the peer of any in the country, is commanded by Brig.-Gen. Leroy S. Lyon.

In his talk to the Seventy-ninth Infantry Brigade, composed almost entirely of Rocky Mountain rangers, rough riders, plainsmen and cowboys, Maj.-Gen. Strong recited the stirring victory of the French which he witnessed at the battle of Malmaison, when the losses of the Germans were almost five to one of those of the attacking forces.

GERMANS SWEPT BACK.

"To have seen the brave warriors of France sweep back the Germans in that battle would have been an inspiration for you," he declared. "Not only did they gain their objective, but they swept far beyond it. There was to have been a second phase of that battle two days later, but it was not necessary, because the French gained far more than they sought in the first phase of the battle. There is no finer body of men fighting in this war than you who are standing here before me, and I know that you can equal or exceed the achievements of our allies."

Maj.-Gen. Strong laid great stress on bayonet drill and confirmed the report that the Germans do not like this kind of fighting. He has seen them in action and knows. There was nothing equivocal about his statement.

"The Germans are afraid of the bayonet," he declared, "and for that reason I want you to perfect yourselves in this branch as well as all others. When you strike with the bayonet, strike hard. This is a job that must be done. It is not a lady-like affair. Not only get your man, but get him quick."

VALUE OF GOOD SHOTS.

"And don't forget the importance of shooting straight. Among you are numbered some of the best shots in the West, and we want the whole brigade to be one of the dead shots. This will count when we get them into the open. When we get them into the open, we want to do them up and do them up quick.

"Like our allies, we intend to guard against any unnecessary loss of man power. Therefore, you will be backed by vast quantities of ammunition. This will be poured into the enemy and pave the way. When you meet him hand-to-hand, you can beat him because you are his superior."

Perhaps.

# AUDITOR FIGHT MAY END TODAY

## *Court to Hear Suit Against Civil Service Board.*

## *Deposed Official Seeks to Halt Suspension.*

## *Power of the Commission is Under Question.*

The hearing in Judge Jackson's court today to restrain the Civil Service Commission from proceeding with the hearing in the case of Walter A. Lewis, suspended County Auditor, will, it is hoped, clear the befuddled condition of this many-angled matter. Mr. Lewis escaped prosecution for a time on the accusation filed by the District Attorney, at the time the three Supervisors were charged with official misconduct, when the Appellate Court held that the Superior Court did not have jurisdiction to try his case.

The District Attorney, however, petitioned the Supreme Court for a rehearing, and it was granted, reopening the matter. The Appellate Court intimated that the Civil Service Commission had jurisdiction.

Based on the grand jury's findings in its recent report, the Board of Supervisors suspended Mr. Lewis as County Auditor. A hearing was set before the Civil Service Commission, and based on its findings Mr. Lewis would either have been relieved from duty or reinstated.

But Mr. Lewis, through his attorney, asked the court for an order restraining the commission from holding a hearing, and the hearing set for today was continued until tomorrow, by which time Judge Jackson will have determined whether the commission shall be restrained.

It is the general belief of the commission that the appointive board should have the right to suspend an employee, the latter then demanding a hearing before the commission. But Mr. Lewis's action by asking for a restraining order has the commission at sea. One member of the commission says the courts ought to settle the matter one way or the other, and he is willing to thrust the responsibility upon the courts, although the charter in effect says that in the case of an employee the Civil Service Commission shall have jurisdiction. Mr. Lewis attacks this provision of the charter.

# FOR REGIMENTAL BALL.

## Prominent Society Folk will Attend Affair to be Given by Camp Kearny Artillery.

Lieut. C. R. Fulweiler of the One Hundred and Forty-third Field Artillery at Camp Kearny is in the city today making arrangements for the regimental ball to be given at the Hotel del Coronado on February 2, by the One Hundred and Forty-third officers and men.

There will be a football game at the San Diego stadium on the afternoon of that day between the Grimdles' team and the field artillery team. At 6 o'clock the field artillery officers and their ladies will have a dinner at the Coronado Hotel. In the evening the ball will take place. About 1100 invitations are being issued to the officers of the Forty-tieth Division and their ladies, and to prominent society people of Los Angeles and San Diego.

The men of the One Hundred and Forty-third Field Artillery are decorating the ballroom of the hotel themselves, using a silk standard presented to them by their godmother, Mary Pickford, as a centerpiece. The regimental guidons of each unit in the organization will be used effectively in the decorations.

# LOSES ON APPEAL IN WHITE SLAVE CASE.

United States District Judge Trippet yesterday signed a commitment consigning John B. Miller to the Federal Penitentiary on McNeil's Island, for the period of a year and a day. Miller was convicted of violating the Mann White Slave Act some months ago, in that he took women from this city to serve in the Owl Cafe in Tia Juana. He appealed his case to the United States Circuit Court of Appeals, but the judgment of the lower court was affirmed. Miller has been conducting motion-picture theaters in Seattle for some time.

LOSES WIFE'S SUPPORT.

George Emerson Thompson, who is said to have stopped work after he married Lulu M. Little, daughter of a capitalist lost his wife by the divorce route yesterday. Judge Avery granted Mrs. Thompson a decree on the ground of willful neglect. The evidence showed that Mr. Thompson not only stopped work five years ago, but demanded an income of $50 a month from his wife for life. His hardest labor was to go fishing, neighbors at Sawtelle testified.

Misstep.

# DRAWS ON DEAD ACCOUNT; CONVICTED OF FORGERY.

IT TOOK a jury in Superior Judge McCormick's court yesterday just fifteen minutes to find H. B. Sanborn, who is connected with the aviation service of the government, guilty of forgery. He will be sentenced tomorrow morning.

Sanborn at one time was an employee of the Bank of Bisbee and learned that the institution carried what is known as a "dead account" in the name of Alice G. Sowle. After he had severed his connection with the bank he was convicted of a felony in Arizona and sentenced to a term in the State penitentiary, but was soon released on parole.

Later, it is alleged, he violated the terms of his parole, but before that he had opened an account in the Continental National Bank of this city under an assumed name, placing a small sum to his credit.

Some time ago that institution received a letter from Tia Juana signed by the customer, inclosed with a check purporting to have been drawn by Alice G. Sowle for the exact amount that there was to her credit in the Bisbee institution, with instructions that when the collection was made the proceeds should be sent to him in care of the general delivery in this city. The check was sent to Bisbee, but the forgery of Miss Sowle's name was at once discovered and no payment made on the check.

The case was fought by Sanborn on the question of jurisdiction, and after Judge McCormick decided that he had jurisdiction there wasn't much else to the defense.

Desperate.

# DESERTERS FROM CAMP KEARNY ADMIT CRIMES.

## *Quartette Calmly Confess to Robbing and Shooting Dozen Victims.*

(Continued from First Page.)

day night, we moved Saturday, we started out.

"It was kind of funny to see some of the fellows we picked. We would scoot up to them in our machines, we worked in two companies of three each, and two of us would jump out and stick our guns at them and make them put up their hands. Then we would go through their clothes. Some of the fellows were scarced and some of them were mad. One or two cussed us out pretty much and we had to throw good scares into them to make them behave.

"PULLED FOUR JOBS."

"Saturday night, the 19th inst., we pulled four jobs. The first we did was at Sixteenth and Flower streets, or in that neighborhood and we got some diamond rings and other jewelry. Then we went out on Slauson avenue and there we got another man and robbed him. We robbed one fellow Saturday night, of his overcoat and top hat, because he was wearing a dress suit. It looked funny to see him with his hands in the air and with a boiled shirt on and a dress coat and pants.

"We pulled two other jobs, one on Orange street and another on Santa Barbara avenue that night. Sunday night we were quiet, and then Monday night we started out and pulled the big stuff. We started about 8 o'clock in the evening. I was driving, and Denman and Riley, the latter had joined us during the week, were in the back seat.

SHOOTING OF MAAS.

"The first thing we did was to take a young fellow away from his girl at Fifth and Fremont. We took him into our car, carried him west on Fifth street to Lucas, then south to Sixth street and we finally drove to Orange street out near the Baltic apartments. While we were crossing one of the streets, I don't know which one, I heard a shot and the fellow told me they had shot our victim. I know that it was Denman that shot this young fellow, because he had an automatic pistol and the darned thing is easy on the trigger. We dumped that fellow and told him to go into the apartment-house and call an ambulance.

"Then we lit out and at Forty-seventh and Moneta we saw a fellow standing on the corner waiting for a car. He looked as though he might have something on him, so we stopped and picked him up and drove around quite a ways. We finally let him out on Figueroa streets, after we had taken about $35 and a stick pin from him.

"After we had picked that fellow we stopped at Sixteenth and Burlington and there tried a fellow that had got off a street car. We didn't get anything from him though. He didn't have anything. We drove back to Washington and Grand and there we stopped a fellow that looked to me like a Jap. We got a watch from him and then we went to Crown Hill and Pixel. There we picked up this fellow that Denman killed.

METZ IS KILLED.

"We carried him about a block and then I guess he tried to get Riley's gun from behind. Denman shot then, or I heard a shot and it sounded like Denman's gun. The fellows called me to stop and I did. We got out and propped the fellow up on the curb and then drove up to where we could to our house out there on Forty-first drive. We made a mistake in leaving that blood-messed car out in front though.

"I guess that we are in for it now. We all deserted from the army and then I guess those Riley and I didn't kill that fellow last night, we can be held on charges in connection with the shooting. It looks kind of bad for us now."

DENMAN CONFESSES.

Hadley's confession was substantiated by Denman, with but few deviations, and when the latter was told of what his companions had confessed he also "kicked through." To the police he said that he had killed Metz, a grocer who conducted a store and lived in the rear of it at No. 1400 Crown Hill avenue. "I got scared and did it," was Hadley's version of the shooting.

Denman also confessed to the shooting of Herbert J. Maas of No. 255 South Bunker Hill avenue on Monday night.

THEIR RECORD.

Following is a list of the robberies committed Monday night by the youths and in the commission of which they used stolen automobiles:

Herbert Maas, 19 years old, robbed of $15 in cash, stickpin and a watch; shot in the left lumbar region by Denman, while the machine in which the trio of youthful desperadoes had kidnaped their victim was racing at high speed through the western streets.

Clyde P. Benning of the Mudge Company of Chicago, stopping at the Lankershim Hotel, robbed of $87, a diamond stickpin and two railway passes, at Forty-seventh street and Moneta avenue.

James J. Marquez of No. 1614 Oak street, robbed while at Washington street and Grand avenue of his watch.

H. W. Long, shot at by Denman when he refused to throw up his hands in front of his home, No. 1042 West Twenty-second street. The bullet passed under Long's armpit, leaving him uninjured, although it went through his coat sleeve.

Lawrence M. Riddle of No. 919 South Harvard boulevard, robbed at Eleventh and Ardmore streets of his hat, overcoat, gloves, ring and a check book.

C. S. Carter of No. 1420 South Bonnie Brae street, robbed in front of his home of his watch, overcoat, hat and 50 cents in change.

T. H. Galoy of Eleventh and Beacon street, robbed of $5 in change, his bank book and a few personal papers while in front of his home.

J. Codon of No. 1324 Catalina street, robbed of $14 in cash while at Ninth and Berendo street.

C. H. Scull, foreman of The Times engraving department, was stopped by three young men on Gramercy place, near his home. The youths were frightened away by Mr. Scull, who kept his hands in his overcoat pockets and acted as though he were going to shoot. He was accompanied by Mrs. Scull.

# TURNS HALF CENTURY.

## Pacific Mutual Issues Statement Showing Progress During Fifty Years.

The Pacific Mutual Life Insurance Company, the home office of which is in Los Angeles, has just issued a statement of its affairs at the close of its fiftieth year of existence, which is being filed with the State insurance commissioners of forty-four States. The statement shows that the year just closed has been the best record of growth in the company's history.

During 1917 new paid-for life insurance amounted to $27,546,511, making a total of $158,951,459 life insurance in force. The gain in assets during last year was $2,241,527, and the total cash income $11,192,850

# LAUDER TO AID THRIFT.

## Comedian will "Christen" Auto to Be Used by War Savings Committee in Big Campaign.

Harry Lauder, the famous Scotch comedian, who is well known for his thrift, is going to give the government's great war thrift stamp campaign a big boost this afternoon at 2:30 by "christening," in front of Clune's Auditorium, a Studebaker six automobile, which will be used by the local War Savings Distribution Committee in canvassing Southern California. A bottle of ginger ale will be cracked over the prow-brows of the machine by Mr. Lauder, and he will name the red rig "The Ginger Special."

Saturday morning William Benton and Mrs. Eleanor Germe of the thrift stamp distribution office will leave in the machine for a run to Santa Barbara and other cities between here and San Luis Obispo, where city chairmen of the thrift campaign will be visited and assisted in the work of stimulating sales. The Studebaker concern has donated the use of the big red machine to the committee in Southern California while the stamp campaign is in progress.

WILL MANAGE HOTEL.

Returning from San Francisco, where they have been spending a month with their son, H. L. Church, Mr. and Mrs. W. D. Church have just accepted the managementship of the Merritt Jones Hotel at Ocean Park. The Churches have been in active charge of hotels in Los Angeles, San Diego, Santa Monica and Detroit.


Established 1881

Hamburger's

BROADWAY AND HILL EIGHTH STREETS

# January Clearance

## In Our Baby Shop

### $2 to $2.25 Wash Dresses, $1.25

—Little maids of two to six years old will look so cunning in these. Pink frocks—blue, tan, green, plaid or striped—ginghams, chambrays and poplins; high or low waist styles.

### Children's Coats—2 to 6 Years

—Just about one of a style, and not so many of some sizes—but the values are splendid! Bring the little one in today for a warm coat, as smartly made as any grown-up's.

—$2.95 Coats, $1.95
—$3.95 Coats, $2.95
—$5 to $6.50 Coats, $3.95
—$7.50 to $10 Coats, $5.00
—$18.50 to $22.50 Coats priced $12.95

### Infants' Hand Made Dresses

—Both long and short styles—made with fine tucks and dainty laces; yokes are broidered by hand; fine, soft nainsook that will not scratch the roseleaf skin.

Infants' $1.75 Dresses, $1.00
$2.25 to $2.50 Dresses, $1.25
$2.95 to $3.50 Dresses, $1.95
$3.95 to $4.50 Dresses, $2.50
$5.00 to $7.95 Dresses, $3.95

### Little Tots' $3.95 Sweaters at $2.50

—Wee persons of one to six years will find these very comfortable to wear all year 'round.

—Best quality all-wool sweaters—made with collars to button high or low, pockets and belts; white, rose or Copenhagen; $2.50.

(Hamburger's—Baby Shop—Second Floor—Today)


# Power Fight.

(Continued from Fifth Page.)

yesterday, and city officials did not look with favor on the suggested plan. Chief Engineer Mulholland, in discussing the subject yesterday afternoon said:

"I distinctly told the Railroad Commission today that these plants do not belong to the power department, but are an adjunct of the water department, and that they will be used by it."

These are small plants that were installed for use in the construction of the aqueduct, and they now serve current consumers in Inyo county.

The two members of the Railroad Commission completed their conference here yesterday afternoon and went to San Francisco last night. This is simply preliminary to the general public hearing that is set for the 31st inst. at San Francisco, and at which the city will doubtless take an official part.

Charles H. V. Lewis, president of the United Improvement Association of Federation, yesterday sent a letter to the City Council, in which he urged that the private power plants be required to turn their systems over to the city, so that fuel oil might be conserved. He declared that the improvement associations of the city would back such a movement.

To Prevent the Grip.

Cold in head Grip—LAXATIVE BROMO QUININE Tablets remove the cause. There is only one "Bromo Quinine." E. W. GROVE'S signature on box. 30c.


A New Genius

Jascha Heifetz

on Victor Records

This boy of 18 has astounded two continents. Musicians, critics and public acclaim him a genius. These Victor Records are wonderful reproductions of "his astounding technical mastery and the enchantment of his musical feeling."

(Victrola Ten-Inch Red Seal Records, $1.00 each)
64758 Valse Bluette ..... Drigo
64759 Chorus of Dervishes ..... Beethoven

(Victrola Twelve-Inch Red Seal Records, $1.50 each)
74562 Scherzo-Tarantelle ..... Wieniawski
74563 Ave Maria ..... Schubert-Wilhelmj

Let Us Play Them for You!

Barker Bros.
ESTABLISHED 1880

Largest Southwestern Phonograph and Record Dealers
Sole Agents for Henry F. Miller, Hazelton, Vose, Knabe Baby Grand, and Webster Pianos.
The House of Complete and Competent Home Furnishers
Broadway Between 7th and 8th Sts.



IN the Rotogravure Section of the Sunday Times you will find news of every phase of life.

$8 FULL SET OF TEETH $8

Best Set (none better) ..... $8.00
Gold Crowns, 22k. (Best) ..... $4.00
Bridge Work (Best) ..... $4.00
Gold Fillings and Inlay (Best) ..... $1.00
Silver Fillings (Best) ..... 50c
Extraction (Painless) ..... 50c
All Work Guaranteed for 10 Years.

ONE PRICE FOR ALL.

The only private dentist in Los Angeles doing such high-class dentistry at such wonderfully reduced prices.

Not a new concern. A private, modern office, with experienced operators that have been in this office for the past 12 years. Every modern instrument and equipment to insure your work to be the best.

References — Citizens' Nat. Bank, Farmers-Dohrmann Co., and thousands of patients in Southern Cal.

Free Examination.

DR. J. ARTHUR FOSTER
Formerly Yale Dentists.
Phone F 3144. 444 S. Bdwy.

IMPORTANT

My years of success in my present location have caused many advertising dental offices to imitate my advertisement.

Don't Be Deceived

Be sure you are in the right office.



ANSWERING THE CALL OF UNCLE SAM

Are you?

If so, you will be much interested and much benefited in the Farm Tractor Section of the Los Angeles Sunday Times. Notable articles on Irrigation, Live Stock, Tractor Farming, Horticulture, Proper Application of Farm Tools, Etc.

It will appear only with the Sunday Times.

The Farm and Tractor Section



The Pinkest Automobile Section in the Sunday Times.



The Times Sunday Magazine Is One of the Best Published



Perfect Diamonds—Only

THE IMPORTANCE OF EXERCISING EXTREME CARE IN THE SELECTION OF A DIAMOND IS EMPHASIZED BY THE INFLUENCES OF THE WORLD TURMOIL WHICH HAS GREATLY AFFECTED DIAMOND PRODUCTION.

FEAGANS & CO. NOW AS ALWAYS CONFINE THEIR DIAMOND SELECTIONS TO ABSOLUTELY PERFECT STONES OF FINEST COLOR AND QUALITY.

Diamonds Remounted—Pearls Restrung

Feagans & Company

GEMS, JEWELS, WATCHES, CLOCKS, SILVER, LEATHER.

218 WEST FIFTH STREET

Alexandria Hotel Building

(414)



Famous in a Day for Her Beautiful Complexion, Oatmeal Combination Does It

A Free Prescription Does Its Work Overnight. You Can Prepare It At Your Home.

New York.—It is my own discovery and it takes just one night to get such marvelous results, says Miss Edna Wilder, when her friends ask her about her wonderful complexion and the improved appearance of her hands and arms. You can do the same thing if you follow my advice, she says. I feel it my duty to tell every girl and woman what this wonderful prescription did for me. Just think of it. All this change in a single night. I never give credit for telling others just what brought about such remarkable results. Here is the identical prescription that removed every defect from my face, neck, hands and arms. Until you try it you can form no idea of the marvelous change it will make in just one application. The prescription which you can prepare at your own home is as follows: Go to any grocery and get ten cents worth of ordinary oatmeal, and from any drug store a bottle of derwillo. Prepare the oatmeal as directed in every package of derwillo and apply night and morning. The first application will astonish you. It makes the skin appear transparent, smooth and velvety. I especially recommend it for freckles, tan, sun spots, coarse pores, rough skin, roughness, wrinkles, and, in fact, every blemish the face, hands and arms are heirs to. If your neck or chest is discolored from exposure, apply this combination there and the objectionable defect will disappear as if by magic. It is absolutely harmless, and will not produce or stimulate a growth of hair. No matter how rough and unsightly the hands and arms, or what abuses they have had through hard work and exposure to sun and wind, this oatmeal-derwillo combination will work a wonderful transformation in 12 hours at the most. Thousands who have used it have had the same results I have had.

Note: To get the best effect be sure to follow the complete directions contained in every package of derwillo. You have only to get derwillo and oatmeal. You need nothing else and it is so simple that anyone can use it! and is so inexpensive that any girl or woman can afford it. The manufacturers and druggists guarantee that there will be a noticeable improvement after the first application or they will refund the money. It is sold in this city under a money refund guarantee by all druggists.